S1.21:976/

Winter 1976

# Telephone Directory

Department of State

Agency for International Development

Arms Control and Disarmament Agency

Overseas Private Investment Corporation

UNIVERSITY OF FLORIDA LIBRARIES
APR 1976
DOCUMENTS DEPT.

UNIV OF FLORIDA LIBS
DOCUMENTS DEPARTMENT
U.S. DEPOSITORY

Government phones are provided for official use only and are not to be used for making personal calls.

### EMERGENCY CALLS

**Bomb Threat or Other Threats Requiring Emergency Action Call:**
Main State — Police Office (FPS) ..... 21814
Annex 2 — Police Office (FPS) ..... 21814
Other Annexes D.C.—Building Police Office or GSA Control Center ..... 962-5555
Other Annexes Va. — Building Police Office or 557-9370
**Emergency Medical Assistance:** Main State ..... 22700
SA-3 ..... 235-8720
**Metropolitan Police** ..... 444-1111
**Arlington Police** ..... 558-2222
**Fire**—Main State—Police Office - 21814 or use alarm box or call Fire Department 462-1616
Other Annexes D.C.—Building Police Office or Fire Department ..... 462-1616
Other Annexes Va.—Building Police Office or Fire Department and Rescue Squad ..... 527-8900

### STATE WATCH OFFICERS

Deputy Director for Operations, Operations Center 7516 ..... 63 -21512
Officer, Communications 5440 ..... 63 -21641
Watch Officer, Intelligence 6510 ..... 63 -22585

# HOW TO USE YOUR TELEPHONE UNDER CENTREX

### TO REPORT PHONE TROUBLE

Dial 9-611.

### Transferring calls

Depress switchhook briefly once.
Ask operator to complete transfer.

(Thru-dial calls from other Governmental agencies on the interdepartmental dial system (IDS) cannot be transferred.)

### Conference calls

Dial 13-22341
Give operator the details.

## LOCAL CALLS

### COMMERCIAL CALLS

Dial 9.
Dial number.

### CALLS TO GOVERNMENT AGENCIES—

### On Centrex (Zone A)

Dial 5-digit extension

or **dial 100 for Information.**

Zone A includes:
Agency for International Development
Arms Control and Disarmament Agency
Civil Service Commission
Department of Housing and Urban Development
Department of State
Federal Communications Commission
National Science Foundation
Securities and Exchange Commission
United States Information Agency

### On Centrex (other than Zone A)

Dial 9.
Dial first 2 digits of number shown in list below.
Dial 5-digit extension (or, for Information, dial number shown in list below).

Air Force Systems Design Center ..... 76 3-1000
Department of Defense ..... 69 7-0111
Executive Offices of the President ..... 39 5-3000
Naval Medical Center ..... 29 5-1000
Naval Oceanographic Office ..... 76 3-1000
Naval Reconnaissance and Technical Support Center ..... 76 3-1000
Naval Research Laboratory ..... 76 7-2000
U.S. Capitol ..... 22 4-3121
The White House ..... 45 6-1414
White House Communications Agency ..... 39 5-2000

### Not on Centrex

Dial IDS code (listed in section 1400 of this directory).
Dial extension.

For sale by the Superintendent of Documents U.S. Government Printing Office
Washington, D.C. 20402 - PRICE $1.50

## LONG-DISTANCE CALLS

**Note: Effective December 1, 1975**

**Long-Distance Calls**

**Calls to Government Phones**
Dial 8 plus 7-digit number
**Calls to Commercial Phones**
Dial 8 area code plus number

For further information consult the 1976 FTS Users Guide.

FTS (Federal Telecommunications System) is a Government network of leased long-distance circuits through which you can make an official call to any phone in the United States.

It MUST BE USED in lieu of commercial calls except in emergencies or when placing toll calls of 50-cent initial rate or less during normal work hours.

### CALLS TO GOVERNMENT PHONES

Dial 8 plus 7-digit number.

(Refer to FTS Users Guide for FTS phone numbers of U.S. Government offices).

**Official calls while traveling**

Call the FTS operator (whose number is listed in the U.S. Government section of the local phone directory).

**Official calls from home**

Dial 554-2050 (FTS operator).

### CALLS TO COMMERCIAL PHONES

Dial 80.
Dial area code plus number.

(To obtain non-FTS phone numbers, dial 9, then the area code of the city you are calling plus 555-1212.)

**Collect calls to commercial phones**

(When asked by a non-Government person to call back collect)

Do not use FTS system.
Listen for dial tone.
Dial 90 and place call with telephone company
operator.

**To call overseas from State-AID extensions**

Dial 90 and give the operator details of your call plus your 7-digit number.

## HOW TO CALL NUMBERS IN THIS DIRECTORY FROM OUTSIDE PHONES

**From public**

For Washington numbers (extensions starting with 2):

**Dial 63 plus 5-digit extension.**
**Dial 38 plus 4 and/or 5-digit extension.**
(Passport Office)

For Washington Numbers (Extension Starting with 4):

**Dial 25 Plus 5-digit Extension.**

(On long-distance calls, dial area code 202 before dialing 25, 38 and 63.)

For Virginia numbers (extensions starting with 5):
For Virginia numbers (extensions starting with 7):

**Dial 55 plus 5-digit extension.**

(On long-distance calls, dial area code 703 before dialing 23 or 55.)
For Information:

Dial 654000 (This is the information number as listed in the Metropolitan Washington Telephone Directory).

**From Government agencies—**
**On Centrex (Zone A)**

Dial 5-digit extension
or 100 for Information except Saturday and after hours dial 0.

**On Centrex (NOT Zone A)**

For extensions starting with 2:
Dial 63 plus 5-digit extension.

For extensions starting with 7:
Dial 55 plus 5-digit extension.

For extensions starting with 5:
Dial 23 plus 5-digit extension
or 655-4000 for Information.

**Not on Centrex**

For extensions starting with 2:

Dial 101 plus 5-digit extension.

For extensions starting with 7:
Dial 16 plus 5-digit extension.

For extensions starting with 5:
Dial 156 plus 5-digit extension.

(For information, see Section 1400.)

# GENERAL INFORMATION
# (Telephone Information—Dial 100)

## BUILDING GUARDS

(Night service only 5:00 p.m. to 9:00 a.m. - and weekends fulltime except as noted)

Guard Headquarters ..... 21814
State Department Building
22nd & C St. Main Entrance
*(8:00 a.m.-5:30 p.m.) ..... 23461
5:30 p.m.-8:00 a.m. ..... 28466
22d & D St. North Entrance
*(7:00-8:00 a.m., 5:45-9:00 p.m.) ..... 23577
*(8:00 a.m. - 5:45 p.m.) Mon-Fri ..... 23598
*21st St. Entrance (until 1:00 a.m.) ..... 23568
*23d St. Entrance ..... 20301
*Code Room (rm 5440) ..... 20837
Basement Garage
*C St. Ramp Entrance ..... 29021
*21st St. Ramp Entrance ..... 21188
*22d & D St. (North Ramp) ..... 23461
State Annex
*No. 2 (515-22d St. NW) ..... 22941
No. 3 (1400 Key Blvd., Arl., Va.) ..... (9) 235-8739
No. 4 (8400 Terminal Rd., Newington, Va.) ..... (9) 339-7001
No. 5 (1901 Pa. Ave. NW) ..... 28791
No. 6 (1701 N. Ft. Myer Dr., Arl., Va.) ..... (9) 235-9458
No. 7 (1815 N. Ft. Myer Dr., Arl., Va.) ..... 11-42481
No. 10 (1717 H St. NW)
Lobby 4 p.m. - 8 a.m. ..... 128-5875
8 a.m. - 4 p.m. Sats., Suns., and Holidays ..... 128-5875
AEC - 11th floor (24 hours) ..... 119-5696
No. 12 (1975 Florida Ave. NW) ..... 20039
No. 15 (1800 N Kent St., Arl., Va.)
3d Floor (8:00 a.m.-6:00 p.m., Mon.-Fri.) ..... (9) 235-9262
1st Floor (5:00 p.m.-8:00 a.m., Mon.-Fri.) ..... (9) 235-9319
No. 17 (1425 K St NW) ..... (9) 382-4567
3600 M St. NW ..... 29802
No. 18 Rosslyn Plaza Bldg. C (1601 N. Kent St., Arl., Va.) ..... (9) 235-8907
Rosslyn Plaza Bldg. E (1621 N Kent St., Arl., Va.) ..... (9) 235-9632

## GSA BUILDING MANAGERS

State Field Office rm. 1481 State
State and SA-2 ..... 20186
Rosslyn Field Office rm. 126 Architect Bldg.
SA-3, SA-6, SA-7, SA-14, SA-15, SA-16, SA-18 ..... (9) 694-4394
Lafayette Field Office rm. 700, 1612 K St., NW
SA-10, SA-17, SA-19 (also IVIS and THIS) ..... 128-4444
Rock Creek Field Office Bldg 11 rm. 2016
2120 L St., NW SA-5,
SA-12, CT ..... (9) 254-3360
Alexandria Field Office
2461 Eisenhower Ave., Alexandria, Va. SA-4 ..... 557-0615
Columbia Pike Field Office, 1032 FB2; Navy Annex
Columbia Pike, SA-13 ..... (9) 694-2177

## IMMUNIZATION & HEALTH UNITS

**Immunization Clinic rm 2313 ..... 23578**
(Inoculations)
1776 Pa. Ave., rm. 1163 ..... 21066
105 SA-3 ..... (9) 235-8720
Health Unit, rm. 2313 ..... 29546
(Note: All State Annexes serviced by above health unit with the following exceptions)
SA-5 and SA-11 (State only)
rm. 1163 1776 Pa. Ave. ..... 21066
SA-5 (AID only) rm. 1163 1776 Pa. Ave. ..... 21066
SA-3 rm. 105 ..... (9) 235-8720
Rosslyn Area (AID only) 115 PP ..... (9) 694-4265 or 694-4545
SA-10 1008 GSA 18 & F ..... 183-6631
SA-12 rm. 540 (AID only) ..... 20061
Emergency After Office Hours: Call Building Guard
**(Accidents Only)**
Providence Hospital, 12th & Varnum St. NE ..... 269-4000
**(Eye Injuries)**
Washington Hospital Center, 110 Irving St. NW ..... 541-6731

*No Answer Call 21814

## STATE WATCH OFFICERS

Deputy Director for Operations,
Operations Center 7516 ..... **63** -21512
Officer, Communications 5440 ..... **63** -21641 or 23551
Watch Officer, Intelligence 6510 ..... **63** -22585

## SPECIAL TELEPHONE SERVICES

Telephone Information ..... 100
Chief Operator ..... 755-7098
FTS Code ..... 8
Telephone Repairs ..... 9-611

### Installations, Moves, and Disconnections

To facilitate and expedite above services, forms should be prepared and forwarded to the offices indicated:
AID 100 SA-2 (Form AID 5-7)
State 1493 (Form DS-1659)

### Telephone Directory

Compilation
AID 100 SA-2 ..... 22954
State 1493 ..... 23636
Coordination and Editing ..... (9) 235-9559
Directory Changes (to be reported promptly—after installations, moves, and disconnections have been made—to the offices indicated):
AID 100 SA-2 (SF 146)
State 1493 (Form DS-180)
Distribution
AID B-927 ..... 28410
State B-844F ..... 22518

## ZIP CODES

The Department of State in Washington (with the exception of the Passport Office) and letter mail and packages 2 lbs. or less to Foreign Service posts ..... 20520
The Passport Office (Mail Stop No. 35) ..... 20524
**All U.S. Foreign Service Posts for packages over 2 lbs., magazines and newspapers ..... 20521
ACTION ..... 20525
Agency for International Development (AID) ..... 20523
U.S. Arms Control and Disarmament Agency (ACDA) ..... 20451
U.S. Information Agency (USIA) ..... 20547
U.S. Mission to the United Nations (USUN) ..... 10017
Overseas Private Investment Corporation (OPIC) ..... 20527

**To determine other zip codes call 254-4000 or consult your National Zip Code Directory.

## DEPARTMENT OF STATE (Section 300):


Administration, Bureau of (A) ..... 324
African Affairs, Bureau of (AF) ..... 314
Bureau of Personnel (M/DG) ..... 325
Congressional Relations (H) ..... 310
Counselor of the Department (C) ..... 306
Deputy Secretary, Office of the (D) ..... 301
East Asian and Pacific Affairs, Bureau of (EA) ..... 315
Economic Affairs, Under Secretary for (E) ..... 303
Economic and Business Affairs, Bureau of (EB) ..... 318
Educational and Cultural Affairs, Bureau of (CU) ..... 319
Equal Employment Opportunity Office (M/EEO) ..... 328
European Affairs, Bureau of (EUR) ..... 316
Foreign Service Institute (M/FSI) ..... 327
Inspector General of Foreign Assistance (IGA) ..... 307
Inspector General of the Foreign Service (S/IG) ..... 309
Intelligence and Research, Bureau of (INR) ..... 320
Inter-American Affairs, Bureau of (ARA) ..... 400
International Organization Affairs, Bureau of (IO) ..... 321
Legal Adviser (L) ..... 313
Management, Deputy Under Secretary for (M) ..... 305
Management Operations (M/MO) ..... 326
Medical Services (M/MED) ..... 329
Near Eastern and South Asian Affairs, Bureau of (NEA) ..... 317
Oceans and International Environmental and Scientific Affairs, Bureau of (OES) ..... 322
Policy Planning Staff (S/P) ..... 308
Political Affairs, Under Secretary for (P) ..... 302
Politico-Military Affairs, Bureau of (PM) ..... 311
Public Affairs, Bureau of (PA) ..... 312
Secretary, Office of the (S) ..... 300
Security and Consular Affairs, Bureau of (SCA) ..... 323
Security Assistance, Under Secretary for (T) ..... 304


## BUREAU OF INTER-AMERICAN AFFAIRS (STATE) - BUREAU FOR LATIN AMERICA (AID) (ARA-LA) (Section 400)

## AGENCY FOR INTERNATIONAL DEVELOPMENT (Section 500):


Administrator, Office of the (A/AID) ..... 501
Africa, Bureau for (AA/AFR) ..... 516
Asia, Bureau for (AA/ASIA) ..... 517
Auditor General, Office of the (AG) ..... 505
Equal Opportunity Programs, Office of ..... 510
Executive Secretary, Office of the ..... 502
Food for Peace, Office of (FFP) ..... 508
General Counsel, Office of the (GC) ..... 504
Interagency Development Coordination ..... 503
Labor Affairs, Office of (OLAB) ..... 509
Latin America, Bureau for (LA) ..... 400
Legislative Affairs, Office of (LEG) ..... 506
Near East, Bureau for (AA/NE) ..... 515
Population and Humanitarian Assistance, Bureau for (AA/PHA) ..... 514
Program and Management Services, Bureau for (AA/SER) ..... 511
Program and Policy Coordination, Bureau for (AA/PPC) ..... 512
Public Affairs, Office of (OPA) ..... 507
Technical Assistance, Bureau for (AA/TA) ..... 513


**OVERSEAS PRIVATE INVESTMENT CORPORATION (OPIC) (Section 550)**

**U.S. ARMS CONTROL AND DISARMAMENT AGENCY (ACDA) (Section 600)**

**U.S. INFORMATION AGENCY (USIA) (Section 700)**

**ACTION (Section 800)**

# CONTENTS


| | Section |
|---|---|
| Directory of Services | 100 |
| Alphabetical Directory | 200 |
| Organizational Directory: | |
| **Department of State** | **300** |
| **ARA-LA** | **400** |
| **Agency for International Development** | **500** |
| **Overseas Private Investment Corporation** | **550** |
| **U.S. Arms Control and Disarmament Agency** | **600** |
| **U.S. Information Agency** | **700** |
| **ACTION** | **800** |
| **U.S. Sinai Support Mission** | |
| Country Officers | 900 |
| Commissions, Committees, and Advisory Groups | 1000 |
| Department of State Field Offices | 1100 |
| Liaison Offices in the Department of State | 1200 |
| Chanceries | 1300 |
| Government Dial Codes Office Hours, Mail Stops | 1400 |
| Office Symbols | 1500 |


Section numbers have been assigned to each major part of the Telephone Directory (Directory of Services 100, Alphabetical Directory 200, Department of State 300, etc.). The section numbers for State, Aid, and USIA are further broken down (300, Office of the Secretary; 305, Deputy Under Secretary for Management; 501, Office of the Administrator; 511, Bureau for Program and Management Services) to serve as a means of cross-reference from the Office Symbol list to the Organizational part of the Directory.

# TIMELY TELEPHONE TIPS

## When You Receive a Telephone Call

**ANSWER AS PROMPTLY AS POSSIBLE.**
Try to answer before second ring.
After you have picked up the receiver, do not continue to talk to someone else in the office.

**IDENTIFY YOURSELF WHEN ANSWERING.**
"Mr. Brown's office, Miss Andrews."
"General Services, Mason."

**SPEAK DISTINCTLY AND PLEASANTLY.**
Hold mouthpiece well up in front of lips.

**AVOID TRITE OR ABRUPT PHRASES.**
"Who's calling?" . . ."Just a moment."
"He's busy." . . . "He's in conference."
"He's tied up." . . ."He isn't in."

**VOLUNTEER THE "WHEREABOUTS AND WHENABOUTS" OF AN ABSENT PERSON.**
"He can be reached in Mr. Jones' office. . . Extension 2094."
"He is out of the building until 3 o'clock."
"May I locate him and ask him to call you?"

**VOLUNTEER YOUR OWN ASSISTANCE.**
"Is there something I could do?"
"Could I help you? . . . or anyone else?"

**REQUEST IDENTITY OF CALLER ONLY WHEN NECESSARY, AND IN A TACTFUL MANNER.**
"May I tell Mr. Jones who is calling?"
"May I ask who this is please?"

**EXPLAIN OFF-THE-LINE DELAYS**
"It's in the files—Can you wait a moment? Or would you prefer for me to call you back?"

**TAKES MESSAGES WILLINGLY.**
Write essential details on a suitable message form; deliver promptly.

**TRANSFER ELSEWHERE ONLY WHEN YOU KNOW DEFINITELY THE CORRECT PERSON OR NUMBER.**
Give caller these facts before transferring.

**AVOID LEAVING A CALLER ON HOLD FOR LONG PERIODS.**
Check periodically and explain the delay.

## When You Make a Telephone Call

**PLAN AN EFFECTIVE CONVERSATION.**
Get your thoughts in order before calling.

**PLACE THE CALL YOURSELF, EXCEPT IN SPECIAL CIRCUMSTANCES.**
Make sure you are on the line ready to talk when the called person is reached.

**HAVE THE CORRECT NUMBER (OR EXTENSION) IN MIND.**
Consult your directory or personal number list.

**LISTEN FOR DIAL TONE . . . DIAL CAREFULLY. DON'T ACCELERATE DIAL RETURN.**

**IDENTIFY YOURSELF IMMEDIATELY TO THE FIRST PERSON ANSWERING.**
"This is Mr. Johnson . . .May I speak to Mr. Hodges please?"

**IDENTIFY ALSO, WHEN HELPFUL, YOUR OFFICE AND PURPOSE IN CALLING.**
"Mr. Brown, in Accounts . . . returning Mr. Green's call."

**ASK WHETHER CALLED PERSON HAS "TIME TO TALK NOW" IF CALL IS LIKELY TO BE LENGTHY.**

**TRY TO COMPLETE YOUR BUSINESS ON ONE CALL BY SECURING INFORMATION OR LEAVING A MESSAGE.**

**VOLUNTEER YOUR EXTENSION AND THE BEST TIME TO REACH YOU IN CASE YOU REQUEST A "CALL BACK."**

**KEEP YOUR CONVERSATION BRIEF AND BUSINESSLIKE.**

**DO NOT DISCUSS CLASSIFIED INFORMATION UNDER ANY CIRCUMSTANCES.**

**ALWAYS APOLOGIZE IF YOU GET A WRONG NUMBER. DO NOT HANG UP WITHOUT SPEAKING.**

**INTERNATIONAL TIME TABLE**
Local Standard Time

| | |
|---|---|
| Honolulu | 5 AM |
| San Francisco | 7 AM |
| Salt Lake City | 8 AM |
| St. Louis | 9 AM |
| Washington | 10 AM |
| London | 4 PM |
| Berlin | 4 PM |
| Moscow | 6 PM |
| Tokyo | Midnight |

# DIRECTORY OF SERVICES

Addressing (Mechanical) (**See** Distribution Services)
Advertising boards (State) 1489 ..... 23636
Air conditioning repairs ..... 20186
Airgrams
  AID B-460 ..... 28384
  State
    Distribution B-872 ..... 20874
      Dispatch (FADRC/DA) 1239 ..... 20542
      Receipt (FADRC/DA) 1239 ..... 29268
    Retrieval Service (FADRC/DR) 1239 ..... 20420
Allotment of Funds (State) 1331 ..... 20998
Allowance and Differential Regulations and Rates
  State (A/ALS) ..... (9) 235-9521
American Federation of Government Employees
  2665 ..... (9) 223-2087
American Foreign Service Assn
  2101 E St ..... (9) 338-4045 or 29672
Archives Liaison (**See** Liaison (State))
Art in Embassies (A/ART) B-258 ..... 21634
Audio Visual Services
  AID B-930 ..... 28378
  State B-258 ..... 21082
Auditorium (East) (Capacity 200) ..... 21701
  (West) (Capacity 801) ..... 28206
Authentications (Documents) (FADRC/DR/A) ..... 20406
  2813 (Enter 2815)
  (Hours 9:00 AM to 11:00 AM and 2:00 PM to 4:00 PM)
Automobiles (Official) (**See** Motor Transportation)
Awards
  AID
    Awards Committee Secretariat 303C RP ..... (9) 235-1010
    Incentive Awards Branch 303C RP ..... (9) 235-1010
  State
    Awards Board Secretaiiat (Honor Awards)
      231 SA-6 ..... (9) 235-9581
    Length of Service 231 SA-6 ..... (9) 235-9581
Banking Facilities (American Security & Trust Co)
  1442 ..... 23192
  (Hours: 9:00 AM to 3:00 PM Monday through Friday)
Barber Shop B-233 ..... 20938
Births of Americans Abroad (PPT) 662 SA-17 ..... 128-5221
Blood Donor Program (AID) 308 RP ..... (9) 235-9020
Blood Donor Program (State) 231 SA-6 ..... (9) 235-9581
Blueprint Documents (Routing of) B-461 (AID) ..... 28392
Board of Examiners for the Foreign Service
  7314 SA-15 ..... (9) 235-9392
Board of the Foreign Service ..... 21060
Bookstore, GPO 2817 ..... 21437
  (Hours: Mon thru Fri 9:00 AM to 5:00 PM)
Briefings, Public (**See** Public Briefings-East Auditorium)
Budget Planning and Presentation 1332 ..... 20684
BUILDING GUARDS (**See** page ii)
Building Security (State) ..... 21435
BUILDING SERVICES, Minor (GSA)
  State Group (State Bldg., and SA-2) Rm 1481 ..... 20186
  Interior Group (SA-8) Rm 1-H-41-FOB 9 ..... 183-5901
  Rock Creek Group (SA-5, SA-10
    & SA-12) ..... (9) 254-3360
  Rosslyn Group (SA-3, SA-6, SA-7, SA-14, SA-15, SA-16 and SA-18)
    100 Architect Bldg ..... (9) 694-4394
      SA-3 (lights, air conditioning, elevators) ..... (9) 525-1101
  Veterans Group (SA-10, SA-17)
    Rm 120 Veterans Bldg ..... 128-6975
Buildings, State (Overseas)
  Office of Foreign Buildings 335-D SA-6 ..... (9) 235-9491
  Area Offices:
    AF ..... (9) 235-9501
    ARA ..... (9) 235-9495
    EA ..... (9) 235-9498
    EUR ..... (9) 235-9500
    NEA ..... (9) 235-9499
    (AID 216 SA-2) ..... 28184
  Contract Operations 321-D SA-6 ..... (9) 235-9445
    Buildings Design and Construction Division
      327-C SA-6 ..... (9) 235-9511
      Architectural Operations 327-B SA-6 ..... (9) 235-9508
      Construction Operations 327 SA-6 ..... (9) 235-9485
      Engineering Operations 327-E SA-6 ..... (9) 235-9510
    Interior Design and Furnishings Division
      324-B SA-6 ..... (9) 235-9440
    Management 315 SA-6 ..... (9) 235-9496
Burn Material (**See** Classified Waste)
Businessmen, Assistants to (Office of
  Commercial Affairs EB/CSB/OCA) ..... 23631
Cafeteria (State building)
  Catering ..... 28121
  Kitchen (Incl. night service) ..... 21388
  Office ..... 22262
Campaigns (State):
  Combined Federal 231 SA-6 ..... (9) 235-9581
  Savings Bonds 231 SA-6 ..... (9) 235-9581
Cashier's Office
  AID 635 SA-12 ..... 20071
  State 1258 ..... 23562
  Hours Daily: AM: 9:30 to 12:00 PM: 1:30 to 4:30
Charts (**See** Graphics)
Chauffeur Service (**See** Motor Transportation)
Check Distribution
  AID 3328A ..... 22498
  State (Foreign Service) 1258 ..... 23562
Children's Waiting Room (OPR/ESC) 2258 ..... 22348
Civil Defense Coordinator
  AID 111 SA-2 ..... 22954
  State 1252 ..... 20268
Claims, Personal Property 523 SA-2 ..... 21926
Classification (Position)
  AID 203 RP ..... (9) 235-8872
  State (PCE/PPM) 3712 SA-15 ..... (9) 235-9594
  State-Foreign Service (PCE/PPM) 3712 SA-15 ..... (9) 235-9594
Classified Waste
  AID 2678 ..... 23983
  State 1489 ..... 21220
    Disposal Stations:

| | | | |
|---|---|---|---|
| 1525A | 3525A | 5525A | 7525A |
| 2525A | 4525A | 6525A | |

Combined Airlines Reservations Office (**See** Travel)
Commissary and Recreation (A/OPR) 1417 ..... 20588
Committees (Information on) ..... 23470

Communications & Records Service Centers (AID)

| C&RSC | ROOM | PHONE | TUBE | CLOSES |
|---|---|---|---|---|
| #1 | 2676 NS | 21568 | C-5 | 5:20 |
| #2 | 3659 NS | 22000 | B-5 | 5:20 |
| #3 | 6678 NS | 28607 | C-1 | 5:20 |
| #4 | 3209 NS | 29052 | H-4 | 5:20 |
| #5 | 6258 NS | 22463 | D-8 | 5:20 |
| #6 | 536 SA-12 | 20151 | | 5:20 |
| #7 | 801 SA-5 | 20558 | | 5:20 |
| #8 | 305 RP | (9)235-8921 | | 5:20 |
| MAIL RM. | B-461 NS | 28392 | C-6 | 5:20 |

(**See also** Tube Stations (AID))
Communications Watch Officer (**See** Watch Officers, General Information, page ii)
Community Meetings on Foreign Policy ..... 22234, 28840
Compliance Officer (Contracts) EEO 5758 (AID) ..... 27996
Conference Room Reservations 1489 ..... 23636
Conferences, International (State)
Administrative Staff ..... 21306
Documents & Archives ..... 22511
Information ..... 21271
Office of the Chief ..... 20384
Program Staff ..... 21271
Conferences on Foreign Policy, Public ..... 21710 or 28661
Congressional Correspondence
State
Receipt and Record (FADRC/DA) 1239 ..... 20621
Congressional Documents
AID (LEG)2895 ..... 28190
State ..... 22536
(Distribution extra copies & return of surplus B-845)
Congressional Liaison (AID) ..... 28192 or 28264
Congressional Relations (State) ..... 22163 or 21050
Congressional Reports (FADRC/DIR) 1239 ..... 27968
Consular Districts, Geographic delimitations (State) ..... 22022
Consular Services, Special
(**See** directly under subjects: i.e., Deaths, Foreign Estates, Property, Repatriation, etc.)
Contracts (**See** Procurement Information)
Correspondence Handbook (FADRC/DIR) 1239 ..... 27968
Correspondence Information
AID Administrator's 5665 ..... 28612
State 7241 ..... 21295
Correspondence Processing (State) ..... 28682
Cost Reduction Reports (State) ..... 21407
Courier Service (State) 44A30 (**See also** Pouch)
After Office Hours, Sat. & Sun. ..... 21641
During Office Hours ..... 21198
Credit Unions
Lafayette Federal Credit Union (AID)
Accounting 3725 ..... 28426
Loans 3441 ..... 28426
(Hours Daily: 10:00 AM to 3:00 PM)
Imperial Bldg. Br. rm. 522 ..... 128-7240
(Hours: 10:00 AM to 2:00 PM Tuesday & Friday only)
State 1827 ..... 23282
(Hours Daily: 9:30 AM to 4:30 PM; including paydays)
Cryptographic Security 6442 (State) ..... 23026
Customs Clearance (Official) B-461 (AID) ..... 28392
Customs Liaison (**See** Liaison (State))

Data Processing 725 SA-12 (AID) ..... 20122
State ..... 22278
Deaths of Americans Abroad 1807 (State) ..... 21423
Department Duty Officer, Operations Center ..... 21512
Differential Regulations and Rates
State (A/ALS) ..... (9) 235-9521
Dining Rooms:
Assistant Secretary 8th Fl ..... 23689
Executive 2nd Fl Rm 2722 ..... 22288
Diplomatic Notes
Delivery, Receipt, and Record (FADRC/DA) 1239 ..... 20749
Diplomatic Pouch Information (**See** Pouch Service Information)
Directives Issuances
AID (MP/DPC) 2637 ..... 22910
State (FADRC/DIR) 1239 ..... 23602
Directory (Floor) AID 100 SA-2 ..... 22954
State 1489 ..... 23636
Disaster Relief Operations (Foreign) 19A09 ..... 28924
Distribution Services
AID B-927 ..... 28410
(Notices - Forms- Manual Orders)
Over the Counter Service B656
State B-844 F ..... 22518
Documents-UN, Request for ..... 27992
Drafting (**See** Graphics)
DSRA (**See** Recreation Association)
Duplicating & Reproduction Services
AID B-930 ..... 28376
Self-Service—Xerox (AID) B-930
State 1758B (Tube B-6) ..... 29522
Short-Order Stations:
No. 1 rm. 1121A (Hours 8:45 AM to 5:30 PM)
No. 2 rm. 7435 (Hours 7:30 AM to 12:15 AM)
No. 3 rm. C-2 SA-3 (Hours 8:45 AM to 5:30 PM)
Self-service 6th Fl, next to rm 6435
Duty Officers (names, extensions, room numbers)
Call Deputy Director for Operations, Operations Center ..... 21512
Employee Counselor 306 RP (AID) ..... (9) 235-9020
Employee Services Center 1252 ..... 23432
Employee Suggestions
AID 303C RP ..... (9) 235-1010
State 231 SA-6 ..... (9) 235-9581
Employment Information
AID/Overseas 419 PP ..... (9) 235-9062
AID/Washington 209 RP ..... (9) 235-9044
State 2815 ..... 20580
Examinations:
Junior Officer 7314, SA-15 ..... (9) 235-9246
Lateral Officer 7314, SA-15 ..... (9) 235-9392
Equal Employment Opportunity Officers
(ACDA) rm5534 ..... 23530
(AID) rm2664 ..... 27996
(State) rm 4427 ..... 29294
EEO Counselors
Anyaso Claudia (CU/NEA) 4419 ..... 23444
Barwick J Richard (A/BF/OB) 1133 ..... 21364
Beal Leroy E (M/FSI) 911 SA-3 ..... (9) 235-8792
Boyd I Elizabeth (EA/P) 4209 ..... 22539
Combs Samuel (M/MED)2256 ..... 23628
Connolly Marie L (S/S-O) 7516 ..... 21556
Cook Paul A (CU/FS) 223 SA-6 ..... (9) 235-9436
Cox Ida M (SCA/PPT) G-62 SA-17 ..... 128-4228
Davenport Harold E (A/OC/T) 5440 ..... 21640
Davis Robert L (A/FBO) 327 SA-6 ..... (9) 235-9484
Dawson Ruby G (EA/J) 4210 ..... 23152
Day Mary A (L/EA) 6427 ..... 22287
Ellerbe Charles E (A/O/ISO) 1921 ..... 23789

Feifer Theodore (INR) 7427 ..... 22027
Fincher Jeanette S (L/T) 5420 ..... 21345
Giffler Lydia (INR/REC) 8723 ..... 20017
Gookin Richard J (S/CPR) 1044 ..... 27984
Hall Eloise C (INR) 4751 ..... 29199
Hawkins Antonia C (S/S-EX) 7517 ..... 20698
Holly Bruce M (O/FADRC/RR) 1239 ..... 23603
Houston Bobbie (A/ALS) 502 SA-6 ..... (9) 235-8049
Jackson Carol (A/BF/FS) 6110 SA-15 ..... (9) 235-9264
Jackson Johnnie (M/MED) 2906 ..... 22199
Johnson David L (SCA/VO) 511, SA-2 ..... 21970
Lundstrom Edward N (INR) 4114 SA-15 ..... (9) 235-9418
McKenzie Robert A (SCA/SCS) 1815 ..... 23529
Morgan Raecarol (SCA/VO) 509 SA-2 ..... 21972
Murray Geraldine L (INR/RCI) 6510A ..... 21746
Nichols Judith G (A/OC/P) 44A30 ..... 22442
O'Grady John (ARA/LA/MRSD/L) 3254 ..... 21472
Rector Lula (M/DG/PER/REE/BEX) 7314 SA-15 ..... (9) 235-9253
Rice Joann (AF) 6234A ..... 23743
Richards Robert L (CU/WE) 5807 ..... 23715
Scully Terry (O/FADRC/PBR) 1841 ..... 21053
Sheehan Eugene T (SCA/PPT) 338C SA-17 ..... 128-1814
Steiner Steven E (EUR/CE) 4288 ..... 22310
Street Maggie R (L/OES) 6420 ..... 21550
Sykes Mae R (H) 7251 ..... 22163
Ulmer Sandra Y (EUR/SOV) 6219 ..... 21126
Yoden Mary A (PA/IMS/BSD) 4827A ..... 20677

Equipment and Supplies
Expendable Supplies
GSA Retail Store B-239 State ..... 23181
GSA Retail Store SBA-22 1900 E St NW ..... 183-4210
Purchase Items
AID 126 SA-2 ..... 22962
State SA-4 ..... (9) 339-7001
Supply Rm (Warehouse) (AID) ..... 70197
Non-Expendables: Furniture, equipment, etc.
AID Warehouse ..... 70197
State SA-4 ..... (9) 339-7001
Repairs (**See** Repairs or Building Services, Minor)

Exhibits
AID B-930 ..... 28388 or 28389
State B-258 ..... 21082
Federal Agency Liaison (abroad) (**See** Liaison (State))
Federal Register Liaison (**See** Liaison (State))
Files (**See** Records)
Film Library (PA/MS) 4831 ..... 20783
Film Loan Library B-930 (AID) ..... 28378
Fine Arts Committee 8213 ..... 20298
Foreign Affairs Document and Reference Center (O/FADRC) 1239 20420
Foreign Affairs Executive Seminar,
General Information 3316A SA-15 ..... (9) 235-9279
Foreign Currencies (except fiscal operations (M/FM)) 1328 ..... 29314
Foreign Estates 1805 (State) ..... 22617
Foreign Reporting (Economic) CM (State) ..... 20792
Foreign Service, Board of Examiners (**See**
Board of Examiners for the Foreign Service)
Foreign Service Club 2101 E St ..... (9) 338-5730
Foreign Service Educational and
Counseling Center 2101 E St NW ..... (9) 338-4047
Foreign Service Grievance Board 3418A ..... 29004
Foreign Service Inspections 7810 ..... 23766
Foreign Service Institute Registrar 100 SA-3 ..... (9) 235-8727
Foreign Service Journal 2101 E St ..... (9) 338-4045
Foreign Service Lounge 1252 ..... 23432
Foreign Service Protective Assn 1750 Pa. Ave. ..... (9) 298-7570
Foreign Service Women's Assn 1248 ..... 23573

Forms
AID
Design & Control (DM/IM) 725 SA-12 ..... 20036
Distribution & Stock B-927 ..... 28410
State
Design & Control (FADRC/DIR) 1239 ..... 23538
Funds Management
State 1328 ..... 22598 or 21483
Furnishings, Interior Design (**See** Buildings, Foreign Service)
Geographer, Office of the 8744 ..... 22022
GPO Bookstores:
2817 ..... 21437
(Hours: Mon thru Fri 9:00 AM to 5:00 PM)
120 1776 Pa Ave ..... 29668
(Hours: Mon thru Fri 9:00 AM to 2:00 PM; 2:45 PM to 5:00 PM)
Graphics
AID B-930 ..... 28378
State B-258 ..... 21082
GSA Self-Service Store (**See under** Equipment & Supplies)
GUARDS (**See** page ii)
Health Benefits
AID (SER/PM) 306D RP ..... (9) 235-9020
State (PER/ES/BA) ..... 22241
HEALTH UNIT (**See** Medical Staff)
Heating Repair ..... 20186
Identification Unit 1258 (State) ..... 23212
Illustrations (**See** Graphics)
Income Tax Referral (State) 231 SA-6 ..... (9) 235-9581
INR Intelligence Reports 6535 (State) ..... 20518
Intelligence Watch Officer (**See** Watch Officers, page ii)
Interpreting Services (**See** Language Services)
Joint Regulations Board STATE/AID/USIA (FADRC/DIR)
1239 ..... 23603
Language Laboratory (M/FSI) 602 SA-3 ..... (9) 235-8827
Language Services (Requests for)
Interpreting Service
AID 1007A SA-5 ..... 28788
State 2212 ..... 23492
Translations 2214A ..... 22201 or 21466
Language Testing and Training (AID) ..... (9)235-9094
Language Testing Unit (State) 906 SA-3 ..... (9) 235-8802
Legal Services Abroad 1805 (State) ..... 22400
Liaison (State)
(**See also** Liaison Offices in the Dept. of State
in main Directory)
Archives Liaison (FADRC/DR) 1239 ..... 20420
Customs Liaison ..... 23170 or 22614
Federal Agency Liaison (abroad) 1809 (State) ..... 29350
Federal Register Liaison (FADRC/DIR) 1239 ..... 27968
GAO Liaison (BF/OAG) 4253 (State) ..... 22320
Public Liaison (**See** Public Liaison)
Library & Reference Services (FADRC/LR) 3239
Circulation ..... 21099
Information & Reference ..... 20486
Interlibrary Loan ..... 20535
Purchase Orders ..... 22661 or 22739
Renewal Requests ..... 28347
Library Services, Other
ACDA Library 8th Fl SA-6 ..... (9) 235-9550
Foreign Service Institute Library 300 SA-3 ..... (9) 235-8717
Reference Center (AID) 1656 ..... 29345
Life Insurance
AID (SER/PM) ..... (9) 235-9020
State (PER/ES/BA) ..... 22241
Lights Repair ..... 20186
Local (Foreign National) Employee Programs
State (PER/ES/LP) 3712 SA-15 ..... (9) 235-1004

Lock Repairs (State, ACDA) ..... 22275
Locksmith (for Security Containers only) (State) 3810A ..... 22275
Lost and Found Articles-Guard Office ..... 21814
Machines (**See** Equipment & Supplies)
Mail Service Information (**See also** Pouch)
AID
Receipt, Distribution & Dispatch B-461 ..... 28392
Registered B-461 ..... 28392
State
Domestic Mail B-528 ..... 21090
Foreign Service Mail B-528 ..... 22936
Mail Directory Locator Service B-528 ..... 22243
Mailing List Changes: ( **See** Distribution Services)
Manpower Utilization Reports (State) ..... 21150
Manuals and AID Issuances (AID) (MP/DPC) 2637 ..... 23910
Map Services
Map Intelligence & Evaluation ..... 29674
Published Maps (Requests for) 6845 ..... 21076
Medical Staff
Alcohol Abuse Program Coordinator 2117 ..... 21843
Appointments (Physical Examinations) 2906 ..... 23642
Claims 2260 ..... 23606
Clearances 2254 ..... 23595
Domestic Program 2906 ..... 21580
Drug Abuse Program Coordinator 2906 ..... 22868
Emergency Medical Assistance 2313 ..... 22700
Evacuations 2906 ..... 28122
Health Unit FSI 105 SA-3 ..... (9) 235-8725
Health Unit Main State 2313 ..... 29546
EMERGENCY ONLY ..... 22700
Health Unit USIA 1163 1776 Pa Ave ..... 21066
Hospital Admissions 2260 ..... 21197
Immunizations 2313 ..... 23578
Overseas Program 2906 ..... 28122

Message Centers

| SYMBOL | ROOM | TUBE | OPENING TIME | PHONE |
|---|---|---|---|---|
| ACDA | 5672 | C-2 | | 23645 |
| AID (**See** Communications and Records Service Centers) | | | | |
| OPIC | 713 | B/T | | 27776 |
| STATE | | | | |
| AF | 3430 | G-2 | 6:45 | 21275 |
| ARA-LA | 6258 | D-8 | 8:00 | 22462 |
| C | 7241 | D-2 | 8:00 | 23836 |
| CMC | 7310 | E-4 | 8:00 | 21647 |
| CU | 4417 | H-2 | 7:30 | 21371 |
| D | 7241 | D-2 | 8:00 | 23836 |
| DG/MED | 2256 | D-6 | 8:15 | 23628 |
| DG/PER | 2810 | K-7 | 8:00 | 22092 or 22093 |
| E | 7241 | D-2 | 8:00 | 23836 |
| EA | 6310 | E-5 | 5:45 | 29551 |
| EB | 5818 | K-2 | 7:00 | 22611 |
| EUR | 6511 | J-6 | 7:00 | 20738 |
| FADRC | 1239 | G-4 | 7:00 | 29569 |
| FADRC/DR | 1239 | J-5 | 8:45 | 20420 |
| FADRC/LR | 3239 | J-1 | 8:45 | 28364 |
| FADRC/PBR | 1758 | B-6 | 8:45 | 29522 |
| FS | 6314 | SA-15 | 8:15 | (9) 235-9323 |
| FSI | 912 | SA-3 | 8:45 | (9) 235-8793 |
| H | 7258 | D-5 | 7:45 | 21612 |
| IGA | 6833 | B-1 | 8:45 | 20878 |
| INR | 6510 | J-4 | 8:45 | 21425 |
| IO | 6319 | E-1 | 7:15 | 20847 |
| L | 6417 | H-1 | 8:00 | 22168 or 20644 |
| M | 7241 | D-2 | 8:00 | 23836 |
| M/DG | 2810 | K-7 | 8:00 | 22092 or 22093 |
| NEA | 6243 | D-3 | 5:45 | 20626 or 21681 |
| OC | 4430 | G-1 | 7:45 | 23120 |
| OIC | 1430 | G-3 | 7:45 | 20781 |
| P | 7241 | D-2 | 8:00 | 23836 |
| PA | 6810 | K-5 | 7:00 | 22224 |
| S/CPR | 1238 | J-9 | 8:45 | 22663 |
| S | 7241 | D-2 | 8:00 | 23836 |
| S/AJ | 7241 | D-2 | 8:00 | 23836 |
| S/S-I | 7241 | D-2 | 8:00 | 23836 |
| S/S-M | 7241 | D-2 | 8:00 | 23836 |
| S/S-O | 7241 | D-2 | 8:00 | 23836 |
| S/S-S | 7241 | D-2 | 8:00 | 23836 |
| SCA | 6807A | K-3 | 8:00 | 20873 |
| SCI | 7818 | K-1 | 8:45 | 23727 |
| SCS | 1810 | K-6 | 7:15 | 23638 |
| SY | 2428 | G-9 | 8:45 | 20634 |
| T | 7241 | D-2 | 8:00 | 23836 |
| VO | 713 | SA-2 | 8:45 | 21912 |

Messenger Service
AID B-461 ..... 28392
State B-528 ..... 21090 or 20731
Mail Delivery or Pick-up Points
Floor Room
1st 1437 ..... 21098
2nd 2437 ..... 21251
4th 4437 ..... 21400
5th 5437 ..... 21631
6th 6437 ..... 21229
7th 7437 ..... 22357
SA-6 427 ..... (9) 235-9434
Motor Transport Branch (GS) (State) ..... 21012
Motor Transportation
AID cars B-461 ..... 28392
State cars B-229 ..... 21672
State trucks B-229 ..... 21012
Moving (Office Equipment)
AID 100 SA-2 ..... 22954
State 1489 ..... 21220
Munitions Control (PM/MC)
Case Status and General Information SA-6 ..... (9) 235-9773
Publications Distribution ..... (9) 235-9770
Registration Information ..... (9) 235-9770
National Organizations Information (P/PS/OL) 5825 ..... 20772
NATO Sub-registry 5430 ..... 22188
Newsletter, Dept of State 6808 ..... 21648 or 21742 or 21649
Newsstand 21st St Lobby-Mr Taylor ..... (9) 785-1454
News tickers 2107 ..... 20401
Notaries Public
Lois B Donahue (M/FSI) 907 SA-3 ..... (9) 235-8806
Mary E Missakian (MGT/PS) 1251 ..... 23342
Michael Guido (PM/MD) (AID) 405 PP ..... (9) 235-9098
Betty K Mowitt (PM/PS/ER) 306F RP ..... (9) 235-9020
Yvonne B Shepard (FS) 1059E ..... 29384
Karen McGrath (BF/FS/FD/V) 6713A SA-15 ..... (9) 235-9274
Office Machine Repairs
AID ..... 72193
State ..... 22737
Office Supplies (**See** Equipment & Supplies)
Operations Analysis (BF/OAG) 2417A ..... 22320
Operations Center (S/S-O) Officer (**See** inside front cover) ..... 21512
Orientation, Washington Training Center (AID) 479 PP ..... (9) 235-9101
Overseas School (A/OS) ..... (9) 235-9592
Parking Facilities
AID 100 SA-2 ..... 22954

State 1493 ..... 23636
Participant Locator File 1001 SA-5 (AID) ..... 28716
Passes
AID
Identification 402 RPE ..... (9) 235-9727
Property 100 SA-2 ..... 22954
State
Identification 1258 ..... 23212
Passport Information
AID 1052 ..... 29275
Passport Office 1425 K St NW SA-17
Basic Information ..... (9) 783-8200
Specific Information ..... (9) 783-8170
Diplomatic Travel Information
(D.C.) Dial 128-3992
(Va.) Dial 382-3992
Agent Employee Services Center 1258 (State)
(Hours 12:30 PM to 4:30 PM)
Payroll
AID (FM/ESD) 508 SA-12 ..... 20022
State (FS/FD/P) 6701 SA-15 ..... (9) 235-9308
Per Diem
State (FS/FD) 6713A SA-15 ..... (9) 235-9321 or (9) 235-9322
AID (Travel) 503 SA-12 ..... 20140
Personnel:
(**See also** items under subject, i.e. Awards, Employee, etc.)
AID Employee Evaluation 503C RP ..... (9) 235-8964
AID Placement 209 RP ..... (9) 235-9039
AID out-placement 308-RP ..... (9) 235-1025
AID/W & Overseas Files and Locator
Records 214 RP ..... (9) 235-9052
State Personnel Research and
Reference Services (PER/MGT/IMR) 1826 ..... 23846
Photo Coverage-official functions, publicity portraits, etc.
AID 4894 ..... 29170
State B258 ..... 21634
Plumbing Repair ..... 20186
Police (**See** inside front cover)
Position Classification (**See** Classification Position)
Postal Information (AID) B-461 ..... 28392
Postal Rates & Information ..... 22609
Post Office State Dept. Station Rm 2827
(Hours Daily 8:30 AM to 5 PM)
Pouch Service Information (**See also** Mail)
AID B-461 ..... 28392
State B-528
Pouch Closing Information ..... 22936
Pouch Contents, Weights, Regulations ..... 22619
Classified Material
After Office Hours & Sunday ..... 21641
During Office Hours ..... 21198
Saturday ..... 23094
Mail Directory Locator Service B-528 ..... 22243
Unclassified Material
After Office Hours & Sunday ..... 21641
During Office Hours ..... 22579 or 22936
Saturday ..... 20882
Presidential Commissions ..... 22642
Press Releases
AID 4893 ..... 28332
State 2107 ..... 22036
Printing & Binding
AID B-930 ..... 28376
State 1843 ..... 20551
Privacy Act Information (AID) 105 RP ..... (9) 235-8936
Procurement Information (State)
Contract 525 SA-6 ..... (9) 235-9532
Purchase 520 SA-6 ..... (9) 235-9534
Procurement Policy
State 512 SA-6 ..... (9)235-9528
Property Claims (abroad) 1805 (State) ..... 28204
Property Management (AID)
AID/Overseas 216 SA-2 ..... 28184
AID/Washington 100 SA-2 ..... 22954
Protocol 1238
Agreements ..... 20907
Clearance Naval Vessels & Aircraft ..... 21034
Customs Clearance ..... 23170 or 22614
Decorations ..... 20907
Flag Regulations ..... 23610, 20256
Foreign Consular Officers ..... 20706
Foreign Diplomatic Corps ..... 20291
Foreign Officials Miscellaneous ..... 20291
General Information ..... 22663
License Plates, Diplomatic ..... 23171
Official Entertainment (luncheons, dinners, etc.) ..... 23610, 20256
Official Foreign Visitors ..... 21676
Tax Exemptions, Diplomatic ..... 23171
Public Briefings-East Auditorium ..... 22406
Tuesday and Friday 9:30 AM
Public Liaison
Magazine & Feature Press ..... 22352 or 22353
Non-Governmental Organizations ..... 22556 or 20772
Public Correspondence (PA/MS/PCD) ..... 21393
Radio & Television ..... 23656
Scholar-Diplomat Seminars (PA/PP/CS) ..... 22556
Public Opinion Analyses
American Opinion ..... 22376

Publications:
AID
Front Lines 4953 ..... 27978
Information 4886 ..... 28534
Stock & Distribution B-927 ..... 28410
State
Bureau of Public Affairs (PA/MS)
Single copies: Only of PA/MS publications ..... 28872
Mailing List Inquiries 6805 ..... 29859
Quantity copies (10 or more) ..... 29859
Control Officer ..... 22518
Distribution, Extra Copies and Return of Surplus:
Congressional Documents B-845 ..... 22536
Regulations and Circulars B-845 ..... 21104
Regulations and Procedures B-845 ..... 21104
State Publications B-844F ..... 22518
Editorial Offices:
Biographic Register ..... (9) 235-9569
Bureau of Public Affairs Publications (PA/MS)
4831 ..... 22159 or 21208
Congressional Documents ..... 22536
Department of State Bulletin ..... 20713 or 20712
Diplomatic List ..... 20291
Employees of Diplomatic Missions ..... 20291
Exchange ..... 22835
Foreign Consular Offices in US ..... 20706
Foreign Service List ..... 22516
Newsletter 6808 ..... 21648
Regulations and Circulars ..... 21104
Treaties & Other International Acts ..... 21345 or 21736
Editorial Services 1847 ..... 22516

GPO Bookstores:
2817 ..... 21437
(Hours: Mon thru Fri 9:00 AM to 5:00 PM)
120 1776 Pa Ave ..... 29668

(Hours: Mon thru Fri 9:00 AM to 2:00 PM;
2:45 PM to 5:00 PM)
Printing and Binding (**See** Printing & Binding)
Purchases
AID 126 SA-2 ..... 22962
State (**See** Procurement Information)
Reception Centers (**See** Section 1100, Department of State Field Offices)
Receptionists
Office of the Secretary of State 7th Fl ..... 21713
Office of the AID Administrator 5675 ..... 29030
22d & C St, Main Entrance (South Lobby) ..... 28469
21st St (East Lobby) ..... 20576
Records
AID
Filing System and Assistance 725 SA-12 ..... 20092
Reference Center 1656 ..... 29345
State
Document Analysis (FADRC/DA) 1239 (State) ..... 29268
Filing Equipment and Supplies 1239 ..... 20491, 28806
Foreign Service Consultation 1239 ..... 20491, 28806
Management Assistance (FADRC) 1239 ..... 20491, 28806
Personnel Research and Reference Services
(PCE/PPP) (State) 1826 ..... 23846
Reference Services (State)
Department and Post Files (FADRC/DR) 1239 ..... 20420
IO Reference and Documents 3424 ..... 27992
Locator Records (MGT/RMR) 1609 ..... 23686
Official Personnel Files (MGT/RMR) 1609 ..... 23382
Passport (PPT communications 260 SA-17 ..... 128-21963
(PPT research) 484 SA-17 ..... 128-22665
Telegraph (**See** Telegrams)
Visa (VO) 713 SA-2 ..... 21930 or 22921 or 21912
Retirement and Disposition
AID
Vault (Records Retirement) ..... 29121
Vital Records Relocation B-461 ..... 28392
State
Accessioning (FADRC/RSC) B-237 ..... 23524
Boxes and Pick-up Service (FADRC/DR/RSC) B-242 ..... 23532
Vital Records Relocation (FADRC/RSC) B-237 ..... 23525
Training 2130 ..... 23641
Recreation Association (RA) Office 2928 ..... 21628
(Hours Mon-Fri 8:30 AM to 5:30PM)
Activities Center ..... 21628
Housing Manager ..... 22839
Merchandising Manager ..... 22263
RA Store ..... 21628
(Hours Mon-Fri 8:30 AM to 5:00 PM)
1776 Pa Ave Store (Basement) ..... 29669
(Hours Mon-Fri 8:30 AM to 3:30 PM)
Reference Services (**See** Library & Reference Services;
**See also** Records)
Regulations, Manual Orders, & Circulars
AID
Copies (Distribution Services) B-927 ..... 28410
Issuances (MP/DPC) 2637 ..... 23910
State (Foreign Service & Departmental)
Additional Copies, Requests for B-845 ..... 21104
Background Files (FADRC/DIR) 1239 ..... 27969
Forms Control (FADRC/DIR) 1239 ..... 23538
General Information & Analysts
(FADRC/DIR) 1239 ..... 23538
(**See also** functional subjects in this Directory)
Reimbursement, Inter-Agency
AID 635 SA-12 ..... 20096
State 1133 ..... 21146
Repairs (**See also** Building Services, Minor)
AID
Furniture, minor 100 SA-2 ..... 22954
Machines, Warehouse ..... 72193
State
Furniture & Mechanical Equipment 1489 ..... 21220
Machines, Office B-234 ..... 22737
Safes and Filing Equipment ..... 22880
Telephone (**See** inside front cover)
Repatriation and Financial Assistance
1813 (State) ..... 29490
Reporters, Conference
State 2105 ..... 21118 or 21119
Reports
Interagency (FADRC/DIR) 1239 ..... 23538
Management (FADRC/DIR) 1239 ..... 23538
Public Use (FADRC/DIR) 1239 ..... 23538
Representation by Third Powers 1809 (State) ..... 29350
Reproduction (**See** Duplicating & Reproduction Services)
Research (non-official) in Departmental Records
615 SA-2 ..... 21934
Research (official) in Departmental Records (**See** Records)
Research and Institutional Grants (AID) 2744 ..... 21755
Retirement 1251 ..... 23342
Retrieval Services (**See** Records)
Safe Combination Changes 402 RPE (AID) ..... (9) 235-9727
Safety Officer
AID 100 SA-2 ..... 22954
State 1490 ..... 20268, 21696
Savings Bonds
AID 508 SA-12 ..... 20024
State FS/FD/P 6701 SA-15 ..... (9) 235-9303
Schools American Overseas (A/OS) ..... (9) 235-9599
Schools Overseas Education Allowances (A/ALS) ..... (9) 235-9466
Seamen & Shipping 1813 (State) ..... 29400
Secret Service, U.S. 2240 ..... 29738
Security (State)
Domestic 3811 ..... 21435
Evaluations 2424 ..... 23142
Investigations 2418 ..... 23186
Locksmith (for security containers only) 3810A ..... 29366
Officer 3811 ..... 21435
Overseas 3800 ..... 23122
Protective Security 2418 ..... 22412
Regulations (Physical) 3811 ..... 21621
Washington Field Office 4th floor SA-15 ..... (9) 235-9347
Security & Law Enforcement Liaison (**See** Liaison (State))
Security Regulations (Physical)(AID) 402 RPE ..... (9)235-9727
Shipments
AID
Pouch B-461 ..... 28392
Supplies 126 SA-2 ..... 22962
State
Official publications to the field B-844-E ..... 22518
Supplies SA-4 ..... (9)339-7001
Shorthand Reporting (**See** Reporters, Conference)
Space Management & Planning 1491 (State) ..... 20516
Space Planning 100 SA-2 (AID) ..... 22954
Speaking Arrangements ..... 28840
Speech Review (State) ..... 22257
Supply Management Policy 509 SA-6 ..... (9) 235-9528
Tape Transcription Service 2212A ..... 21102
Taxi Reimbursement Cashiers (AID):
Barbara Blackwell (SER/PM) 208B RP ..... (9) 235-9050
Brenda Bailey (AFR/EMS) 6851 ..... 23229
James T Feeney (OPS) 2634 ..... 28486
La Wana Gray (OLA/LPCS) 2891 ..... 23652
Euzlear Foster (SER/MO) 1050A ..... 28649

Mae Manning (FFP) 309C RPE ..... (9) 235-9699
Mary J Miller (PHA) 3489 ..... 23390
Robert E Prosser (ARA/LA/MGT) 3256 ..... 21694
Lois Spinks (SER/FM) 635 SA-12 ..... 20071
Telegrams
AID B-460 ..... 28384
State
Additional Copies
Call pertinent Message Center—
Message Center will call OC/T ..... 21380 or 23465
Cancel Transmission
Message Preparation and Introduction 5438 ..... 20595
Distribution
Office of the Chief 5440 ..... 23874
Traffic Research Section ..... 21380 or 23465
Incoming telegrams (Garbles or corrections)
Outgoing telegrams (Format and procedures)
Telegraphic Facilities and Operating Hours
Communications Center Officer 5440 ..... 21641
Telephone Equipment Survey 1493 (State) ..... 23636
Telephone Services (**See** inside front cover)
Teletype Service Dispatch Agents ..... 21491
Thefts 402-C RPE (AID) ..... (9) 235-9727
Title & Rank 2328 ..... 28452
Title VI Deputy Coordinator 5758 (AID) ..... 27996
Top Secret Material 5665 (AID) ..... 28642
Tours of the State Department ..... 23241
Trailer and Home Leave (P/PS) ..... 28661
Training, Classes and Schedules (**See** FSI)
Transcription of Tapes (at the expense of the
requesting office) ..... 21102
Translations (**See** Language Services)
Transportation Information
AID
Household and Effects Shipping and (Storages) 12A43A ..... 28282
State
Delivery and Unpacking of Incoming Household
Effects 1244 ..... 20435
Despatch Agency Liaison 1244 ..... 22587
Inspections of Packing 1244 ..... 21942
Packing and Shipment of Household Effects
1244 ..... 22087 or 21624
Storage of Effects 1244 ..... 20435
Travel Information
Advance of Funds
AID 503 SA-12 ..... 20140
State (FS/D) 1059E ..... 29384
Travel Advance Control
State (FS/FD) 6713A SA-15 ..... (9) 235-9326
Authorizations:
AID 1052 ..... 29275
State (Foreign Service) 1132 ..... 21691
Reservations
AID
Domestic TDY 1247 ..... 28290
Foreign Service Personnel 1247 ..... 28280
Participants (Foreign Nationals) 12A45A ..... 23900
Temporary Duty (International) 1247 ..... 28292
Combined Airlines Reservations Office rm1243 NO
Combined Airlines Ticket Office rm1241 Phone
(Hours Daily 9:30 A.M. to 5:30 P.M.)
Vouchers
Information (State) (FS/FD)
6713A SA-15 ..... (9) 235-9321 or (9) 235-9322
Treaty Information
Foreign (US is not a party) ..... 20380
United States ..... 21345 or 21736
Trucking Facilities B-229 (State) ..... 21012


Tube Stations (AID)

| OFFICE | TUBE | ROOM | PHONE | CLOSES |
|---|---|---|---|---|
| Telecommunications | | | | |
| Br. | C-0 | B460 | 28384 | 6:00 |
| Mail & Mtr. Br. | C-6 | B461 | 28392 | 5:20 |
| ES | B-3 | 5655 | 28642 | 5:20 |

**See also** Communications and Records Service Center


Tube Stations (State) (**See** Message Centers)
Typewriter Repair
AID ..... 72193
State (OPR/ST) ..... 22737
Uniform Directives
(STATE/AID/USIA) (FADRC/DIR) 1239 ..... 23603
University Relations (AID) 6212 ..... 29223
Valet Shop B-236 ..... (9) 628-3835
(Hours Mon-Fri 8:00 AM to 6:00 PM)
Visa Information:
State 509 SA-2 ..... 21972
Voting Officer (Overseas)
AID 306 RP ..... (9) 235-9020
State 1805 ..... 22400
War Damage Claims 1805 (State) ..... 28204
Warehouse (State) SA-4 ..... (9) 339-7001
Washington Finance Center (FS/WFC) 7705 SA-15 ..... (9) 235-9381
Washington International Center 1630 Crescent Place ..... 29671
Watch Officers (State) (**See** inside front cover)
Welfare & Whereabouts (abroad) 1811 (State) ..... 28089 or 29461
Women, Status of 4427 ..... 29040

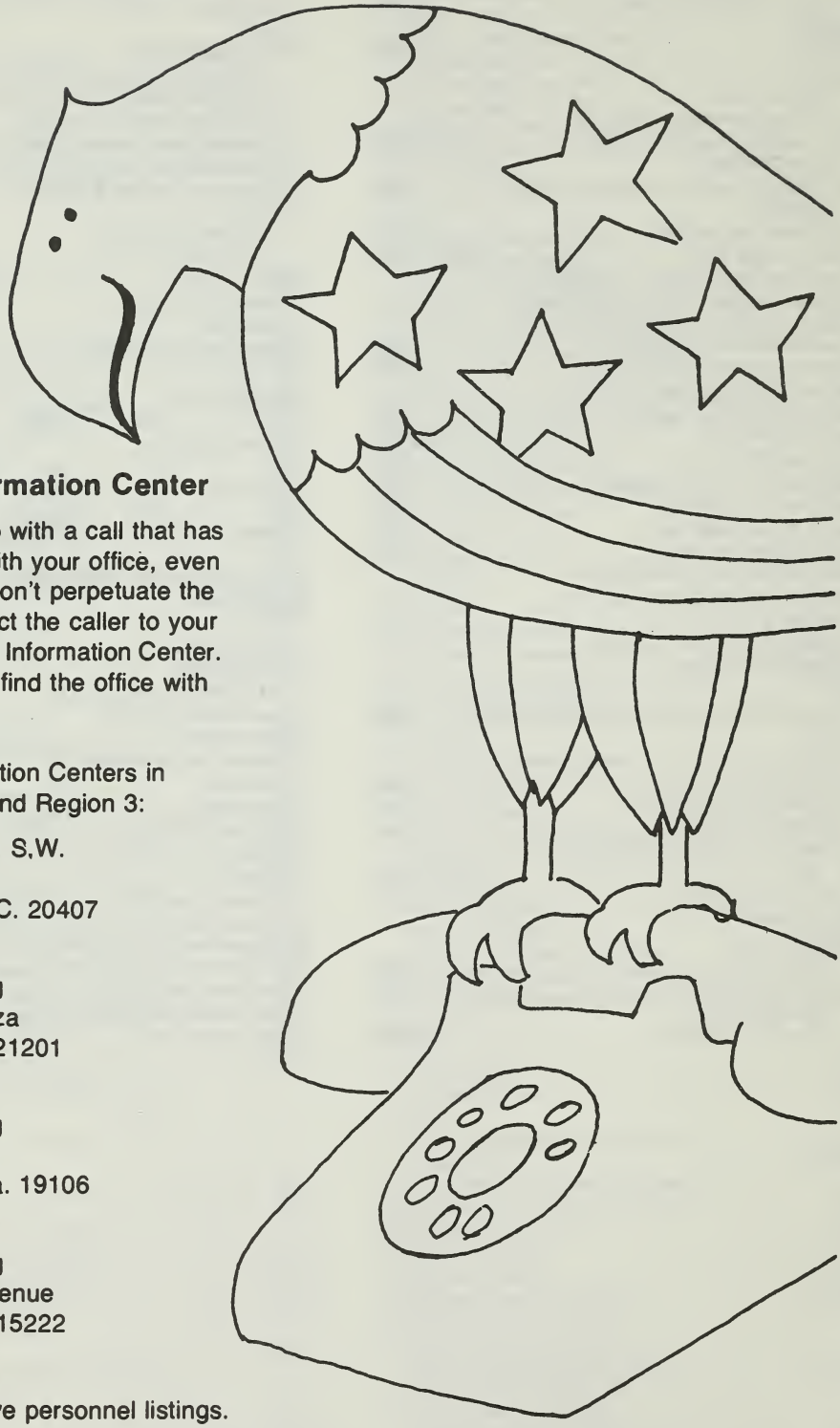

## Federal Information Center

What do you do with a call that has nothing to do with your office, even your agency? Don't perpetuate the runaround. Direct the caller to your nearest Federal Information Center. A specialist will find the office with the answers.

Federal Information Centers in Central Office and Region 3:

7th & D Streets, S.W.
Room 5716
Washington, D.C. 20407
(202) 755-8660

Federal Building
31 Hopkins Plaza
Baltimore, Md. 21201
(301) 962-4980

Federal Building
600 Arch Street
Philadelphia, Pa. 19106
(215) 597-7042

Federal Building
1000 Liberty Avenue
Pittsburgh, Pa. 15222
(412) 644-3456

FICs do not have personnel listings.

## A

Aandahl Fredrick PA/HO 619 SA-2 ..... 21937
Aarnes Anne H PHA/POP/NESA 312 RPE (AID) ..... (9) 235-8615
Abbott Vickie M INR/RSE/SOV 4842 ..... 29205
Abbott Walter R Jr OC/T 5440 ..... 21380
Abboud Shirley Z PPT 552F SA-17 ..... 128-3569
Abdel-Shahid Grace M/FSI 826 SA-3 ..... (9) 235-8822
Abdulmalik April B EB/ITP/EWT 3815 ..... 20444
Abercrombie Frank AFR/DS 3530A (AID) ..... 29107
Abington Edward G Jr NEA 6242 ..... 22119
Abney Charline E PPT 260 SA-17 ..... 128-21963
Abrahams Kwyn LA/DP 3909 AID ..... 23684
Abrahamson Martin R FM/SRD 627B SA-12 (AID) ..... 20043
Abshire Billy R AG/AUD 523 PP AID ..... (9) 235-9196
Aceto William F BF/FS/AD/AA 6112 SA-15 ..... (9)235-9265
Achilles Norman L EUR/NE 4511 ..... 20624
Ackenbom R Maryetta SCA/SCS 1813 ..... 29400
Acker Ella D OPR/ST 532 SA-6 ..... (9)235-9513
Acker Ron L PPT 610 SA-17 ..... 128-4115
Ackerman Charles T Maj ACDA 4660 ..... 28659
Ackerman Harry AG/OAS 570 PP (AID) ..... (9) 235-9215
Ackerman Karl D ARA/MGT 3906 ..... 23318
Ackerman William J NE/ME 3313 AID ..... 28513
Acton Benjamin A O/ISO 1921 ..... 20194
Adams Barbara AFR/CWR 3327 AID ..... 28240
Adams Clifford FADRC/PBR 1758 ..... 23299
Adams David AG/OAS 570 PP (AID) ..... (9) 235-9215
Adams Delores MO/GS 126 SA-2 (AID) ..... 22173
Adams Donald L BF/FS/A 6114A SA-15 ..... (9) 235-9300
Adams E Avery Jr INR/EX 6639 ..... 21080
Adams Gary AFR/DS 2487 NS AID ..... 29864
Adams Gloria E PPT 636 SA-17 ..... 128-21087
Adams Juanita DM/IM/RS 1656 (AID) ..... 29345
Adams Margaret A/AID 5942 (AID) ..... 29620
Adams Margaret C PER/MGT/OS/IO 1333 ..... 22098
Adams Marianne L M/FSI 5523 SA-15 ..... (9) 235-1534
Adams Patricia A ACDA 5933 ..... 28478
Adams Patricia A PM/MD 447 PP AID ..... (9) 235-9103
Adams Preston Z OPR/GS 1493 ..... 23742
Adams Ruth Ann TA/RIG 2675B (AID) ..... 29031
Adams Sheryl R AF/I 5238 ..... 20857
Adams Wilson S EA/TD 606G RP (AID) ..... (9) 235-8857
Adams Yvonne TA/EHR 318 SA-2 AID ..... 29297
Adamson Hugh M SCA 5638 ..... 29010
Adamson John Jr FADRC/PBR 1121A ..... 23068
Addison George B MO/GS 100 SA-2 (AID) ..... 22954
Adelman Carol TA/N 400 SA-2 (AID) ..... 23884
Adelman Kenneth LEG/CLS 2895 (AID) ..... 28192
Adelman Sime H ARBC 736 Jackson Place ..... (9)382-8071
Aderhold Monroe E BIC 4414 Commerce ..... 189-2147
Adler Julian G O/ISO 19A16 ..... 28444
Adler Michael H B AA/ASIA 6311 NS AID ..... 29072
Afanasenko Peter OPR/LS 2208 ..... 27752
Agee Betty AFR/DS 4644 (AID) ..... 28176
Agee James W MO/CM 6258 ..... 22463
Agner Daphenia A EB 2826 ..... 22321
Agnew Elizabeth J AG/SEC 402 RPE (AID) ..... (9)235-9727
Agnew Timothy PPC/EMS 3665 (AID) ..... 28342
Aguilera Mary-Monica T M/FSI/SPS 1114 SA-3 ..... (9)235-8785
Aherne Richard W NEA/ARP 5248A ..... 20279
Ahl Kenneth E PPT 512 SA-17 ..... 128-7186
Ahlschwede Billy J CA/FS/EA 2332A ..... 23312
Ahmad Sharon E EB/ITP/OT/GCP 3830 ..... 21175
Aiken Hallie PM/PO 409F RP (AID) ..... (9)235-8952
Aikin Barry J OC/T 5440 ..... 22143
Ainsworth Thomas W PER/G 2820 ..... 22751
Akalovsky Alexander M/MO 7533 ..... 20470
Akins Dorothy PPT 414 SA-17 ..... 128-2384
Alba Isaias III O/FADRC/DR 1239 ..... 28484
Alba Joann G A/FBO 314 SA-6 ..... (9) 235-9499
Albaugh Richard M OPR/ST/P 527C SA-6 ..... (9) 235-9546
Albrecht Anthony C EUR/RPE 6517 ..... 28222
Alden Jane M CU/OPP 4802 ..... 27940
Alden John NE/TECH 5316 AID ..... 28976
Aldrich George H L 6425 ..... 28460
Alejos Judith P SER/MP 1063A (AID) ..... 29755
Aleman Cecelia S OES/OFA/FS 4325A ..... 23262
Alessi Victor E ACDA 5844 ..... 21622
Alexander Betty J FADRC/PBR B...847A ..... 20874
Alexander Clara W DG/MED 2906 ..... 26489
Alexander Gladys TA/PPU 2941 AID ..... 22727
Alexander Judy A PM/MD 571 SA-14 (AID) ..... (9) 235-1343
Alexander LaVerne R SCA/VO 713 SA-2 ..... 21943
Alexander M Beverly AF/W 4246 ..... 20902
Alford Carolyn S ACDA 8th fl SA-6 ..... (9) 235-9550
Alford M Arlene INR/OIL 8667 ..... 20387
Alicie Geraldine S/CPR 1237 ..... 23171
Allan L Stuart EB/CSB/BP 4828 ..... 23491
Allan Samuel PM/PO/FSP 420C SA-18 (AID) ..... (9) 235-8877
Allan Virginia R PA 6804A ..... 23790
Allder Lois L L/T 5420 ..... 21345
Allen Beth C IGA 6833 ..... 20878
Allen Edward L OPR/GS B229 ..... 23936
Allen Fred D MO/CM 2678 (AID) ..... 23983
Allen Glenn I SY/WFO 4th Fl SA-15 ..... (9) 235-9366
Allen Hattie R DG/MED 2906 ..... 21607
Allen Huldah R SCA 6811 ..... 21553
Allen Imogene NESA/DP 6642 (AID) ..... 28231
Allen James E FM/DCD 633 SA-12 (AID) ..... 24283
Allen Jeanette D TA/H 625 PP (AID) ..... (9)235-9185
Allen Jeffrey H LA/DR 2242 NS (AID) ..... 28126
Allen Leo P INR/XR 6747 ..... 20980
Allen Loretta AF/C 4242 ..... 23139
Allen Loretta AF/C 4242 ..... 23139
Allen Mary AG/AUD 535 PP AID ..... (9) 235-9206
Allen Mary W A/AID 5758 (AID) ..... 22994
Allen Melissa G PPT 214 SA-17 ..... 128-24243
Allen Ruth F SER/FM/SSD 612 SA-12 (AID) ..... 29507
Allen Samuel E PM/PO/PIC 105 RP AID ..... (9) 235-1034
Allen Terrell A FADRC/PBR 1758-D ..... 29570
Allen Thomas F SY/T 3810-A ..... 20914
Alley Dee J BF/OB 1132-B ..... 21150
Alley Gary J M/FSI 604 SA-3 ..... (9)235-8827
Alli William E PHA/PRS 3492 AID ..... 20991
Allie William L MO/AFR 219 SA-2 (AID) ..... 23877
Allingham David L GSA 1481 ..... 20186
Almaguer Frank AG/AUD 571 PP (AID) ..... (9)235-9187
Almand Alicia O EA 6208 ..... 23368
Alouf Barbara A DG/MED 2906 ..... 28918
Alper Paul E PPT 338 SA-17 ..... 128-21815
Alsop Claud A SER/FM 526C SA-12 (AID) ..... 20145
Alspaugh Clarence H A/FBO 321 SA-6 ..... (9) 235-9501

For extensions beginning with 2 - IDS code is 101
For extensions beginning with 4 - IDS code is 193
For extensions beginning with 5 - IDS code is 156
For extensions beginning with 7 - IDS code is 16

Alston Jean A OC/T 5440G ..... 23418
Alter David ARA/USOAS 6918 (AID) ..... 20784
Alter Dinsmore CM/ROD/LA 735 PP (AID) ..... (9) 235-9145
Alvarez Raymond ARA/BIC 2328 Commerce ..... 189-3871
Amann Carl E GAO 412 SA-2 (AID) ..... 20011
Amaro Emily C A/SY/EX 2509 ..... 21596
Amburn Gladys M INR/REA 6510A ..... 21024
Ames Edward M OPS 2723 (AID) ..... 29066
Ames Harvey AFR/CWR 3323 AID ..... 28965
Amis Elsie CM/SD/SUP 708 PP (AID) ..... (9)235-9111
Amoroso William BF/FS 6308 SA-15 ..... (9) 235-9298
Amouri Robin M DG/EM 1822 ..... 21212
Anctil Gabrielle E AFR/NARA 4729 (AID) ..... 28519
Anderegg John A AF/I 5234 ..... 21177
Anders Robert G PA/M 6805 ..... 29861
Andersen Henry S OES/DFA/MSO 3214 ..... 22883
Andersen Loralyn OPR/LS 2208 ..... 20525
Andersen Marjorie M OC/T 5440 ..... 21380
Andersen Walter K INR/RNA/SOA 4636 ..... 22756
Anderson Barbar T M/EEO 4427 ..... 21324
Anderson Brenda M REM/BEX 7314 SA-15 ..... (9)235-9388
Anderson Carol A INR/RNA/NE 4528 ..... 28422
Anderson Carolyn F MGT/PS/RET 1251 ..... 23344
Anderson Dexter EB/TT/TD 5822 ..... 22723
Anderson Donna J PPT 508 SA-17 ..... 128-3668
Anderson Doris J FM/BFD 536 SA-12 (AID) ..... 20176
Anderson Dorothy A/SY/RSB 2428 ..... 20817
Anderson Earle E BF/FS/WFC 7705 SA-15 ..... (9) 235-9382
Anderson Edward T M/MED 2256 ..... 23628
Anderson Erma M FS/FD/V 6804 SA-15 ..... (9) 235-9330
Anderson Gaynelle F BF/FS/AD/AA 6104 SA-15 ..... (9)235-9310
Anderson Gilbert CU/OPP 4802 ..... 27940
Anderson James CM/SOD 661 PP AID ..... (9) 235-9842
Anderson James P PER/REE 7520A SA-15 ..... (9) 235-9378
Anderson Lorraine P PER/ES/BA 1822 ..... 22241
Anderson Margaret D M/EEO 4427 ..... 29040
Anderson Oliver S EB/ITP/EWT 3815 ..... 21508
Anderson Paris R Jr OPR/ST 538A SA-6 ..... (9)235-9585
Anderson Robert S/PRS 7511 ..... 29590
Anderson Robert L BF/FS/FD/V 6524 SA-15 ..... (9)235-9325
Anderson Rose M FM/CSD 608 SA-12 (AID) ..... 20078
Anderson Sidney D ACDA 5725 ..... 23679
Anderson Virginia IO 6323 ..... 29604
Anderson Vivian PHA/PVC/OPNS 3731 (AID) ..... 28561
Anderson Wendell ENGR/OPNS/TR 530 SA-11 (AID) ..... (9) 235-9836
Anderson William J DM/DS/B 721 SA-12 (AID) ..... 20032
Anderson William W A/SY/I/WFO 4th floor SA-15 ..... (9)235-9360
Andranovich Andrew PM/MC 800 SA-6 ..... (9) 235-9764
Andrea Nina SER/H 324 SA-2 (AID) ..... 27454
Andreani Ronald G BF/FS/AD/G 6203 SA-15 ..... (9) 235-9257
Andresen Helen S AFR/RA 6758 NS (AID) ..... 29872
Andrew Robert F IO/HDC 5328 ..... 20590
Andrews Cecelia P BF/FS/FD/V 6804 SA-15 ..... (9)235-9330
Andrews Christine R OCT 5440G ..... 23418
Andrews Monica O SER/FM/CSD 607 SA-12 AID ..... 20138
Andrews Nicholas G EUR/EE 5220 ..... 22673
Andrews William H SER/INC 211 SA-2 AID ..... 29094
Andualem Mulugeta M/FSI 5205 SA-15 ..... (9) 235-1537
Aneiro George EA/P 4209 ..... 20838
Angel Arthur E SER/IT 913 SA-5 AID ..... 28722
Angevine Charles E EB/ORF/FTD 3421 ..... 20280
Anschel Kurt TA/AGR 2246 (AID) ..... 27937
Anschutz Eric E ACDA 4923 ..... 27905
Antal Elizabeth F DG/MED 2906 ..... 23552
Antholt Charles ASIA/TD 608F RP AID ..... (9) 235-9060
Antila Lucille J PPT 584 SA-17 ..... 128-3960
Antippas Andrew F SCA 6811 ..... 21488
Antone Ann DG/MED 2906 ..... 21607
Antoni Mary J S/S-I 7241 ..... 22976
Anyaso Claudia E CU/NEA 4419 ..... 22550
Aoki Frank T AG/AUD 512 PP (AID) ..... (9) 235-9199
Applebaum Henry R S/S-O 7516 ..... 21512
Applegate Stanley LA/DR 3253 (AID) ..... 29394
Appling Hugh G DG/PER 7331 ..... 29438
Arabian Donald D A/SY/WFO 4th Fl SA-15 ..... (9) 235-1035
Arant Fairlie CU/ARTS 415 SA-2 ..... 28241
Arbelaez Vincent M/FSI 504 SA-3 ..... (9) 235-1495
Arbuckle Patricia M EB/IFD/OIA 3830 ..... 21717
Arena Marie R M/FSI 1200 SA-3 ..... (9)235-8757
Arenales Alfonso AF/S 5526 ..... 28433
Arensburger Dimitri OPR/LS 2208 ..... 20525
Argo Laurie J OES/OFA/MSA 3210 ..... 20789
Arguello Mary AFR/CWA 4528 (AID) ..... 29446
Arguello Mary AFR/CWA 2450 NS (AID) ..... 28286
Arias Julio J SCA/VO 800 SA-2 ..... 21978
Armacost Michael H S/P 7312 ..... 21095
Armistead Helen O NESA/TECH 5318 (AID) ..... 23814
Armitage John A EUR 6219 ..... 21752
Armon Marilyn E PPT 584 SA-17 ..... 128-3960
Armor William D SY/WFO 4th Fl SA-15 ..... (9) 235-1743
Armour Mary C OC/T 5440 ..... 23455
Armstead Ronald A SCA/PPT 3217 SA-17 ..... 29637
Armstrong Edward PPT 552 SA-17 ..... 12833201
Armstrong Edward C SCA/VO 713 SA-2 ..... 21912
Armstrong Eunice PER/ES/EPPS 910 SA-12 ..... 23760
Armstrong George H SER/IT 1013 (AID) ..... 29259
Armstrong Louise S INR/REC/TR 8448 ..... 22215
Armstrong Margaret R NEA/EX 4247 ..... 22848
Armstrong Oscar V EA/PRCM 4318A ..... 26300
Armstrong Paul E IGA 6825 ..... 23632
Armstrong Samuel T PPT 232 SA-17 ..... 128-7191
Armstrong William B PPT G62 SA-17 ..... 128-4228
Armstrong William Jr NEA/EX 6243A ..... 20626
Arndt Thomas AA/TA 6212 (AID) ..... 29223
Arnesen Ragnar L AG/OAS 500C PP AID ..... (9) 235-9215
Arnett Barbara A OC/T 5440 ..... 23455
Arnett Desarene S PPT 680 SA-17 ..... 128-4747
Arnold Elizabeth SCS 1805 ..... 21423
Arnold Henry A TA/OST 2841 (AID) ..... 28938
Arnold Marilyn J ASIA/EA 4216 AID ..... 29086
Arp Merle E REE/BEX 7314 SA-15 ..... (9) 235-9391
Arrington Frank W AG/IIS 513D RPE (AID) ..... (9) 235-9735
Artaud Jean SER/PBAR 717B SA-5 AID ..... 21786
Arthur Dorothy A OPR/GS Recept South Lobby ..... 28469
Arthur Lawrence D/HA:ORM 7807 ..... 22264
Arthur Robert D O/ISO 19A16 ..... 27980
Artis Doris H PPT 232 SA-17 ..... 128-4453
Arzt Jo Anne S/P 7311 ..... 29716
Aschenbrenner Bert C ACDA 4931 ..... 27904
Ashe Mary E PER/CA/FS/ARA 2336 ..... 29731
Ashman Shirley L MO/CM 3417A (AID) ..... 29320
Ashton Norman R NESA/EMS 4441 (AID) ..... 28152
Ashton Ruth MO/GS 124 SA-2 (AID) ..... 22957
Ashworth Laura C EUR 6511 ..... 21439
Askerooth Ethel AA/TA 4942 (AID) ..... 28614
Askin Peter W EA/C 5218 (AID) ..... 23972
Asteriou Socrates J INR/RSE/EE 4751-A ..... 29198
Astor Robert C PPT 508 SA-17 ..... 128-3668
Atherton Alfred L Jr NEA 6242 ..... 29588
Athey Mary R PPT 210 SA-17 ..... 128-4163

For extensions beginning with 2 - IDS code is 101
For extensions beginning with 4 - IDS code is 193
For extensions beginning with 5 - IDS code is 156
For extensions beginning with 7 - IDS code is 16

Athos Anne ACDA 5720 ..... 22035
Athos Janet ACDA/IR 4482 ..... 28471
Atkins Katherine H NEA 6246 ..... 23057
Atkins L Keith OC/PE-L Bay C SA-13 ..... 71633
Atkinson Kenneth BIC/OCRS 3204 Commerce ..... 20286
Atsalinos Sophia FM/ESD 506 SA-12 (AID) ..... 20076
Atwater Diane AG/AUD 519 PP (AID) ..... (9) 235-9197
Atwater Diane AG/AUD 521 PP AID ..... (9) 235-9193
Aubert Jack EA/PRCM 4318A ..... 22656
Aucoin Margaret O/PRI 3664 (AID) ..... 21894
Auer J William CM/SOD 671C PP AID ..... (9) 235-9147
Auerbach Steven O/ISO 1921 ..... 20240
Auerswald Paul E PA/MS 4831 ..... 23656
Augustine Janet T O/ISO 1921 ..... 22150
Augustine Mary E ACDA 6510A ..... 20224
Augustus Richard A OCT/MPI 5438 ..... 20595
Aulik Russell E AG/AUD 509 PP AID ..... (9) 235-9193
Austin Doris E IO/PPR 6328-E ..... 20943
Austin Granville S S/P 7312 ..... 29571
Austin James A ACDA 4660 ..... 21265
Austin Joan B VS B258 ..... 21082
Austin Marguerite PPT 210 SA-17 ..... 128-4161
Austin Theodore L BF/OB 1331 ..... 27882
Austrian Michael I NEA/PAB 5247 ..... 29552
Autry Colleen E ASIA/EA 4216 AID ..... 29086
Avant Bernice R CU/EE 5801 ..... 23710
Avelar Maria Raquel M/FSI 614 SA-3 ..... (9)235-8834
Averett Unia Sue M/FSI 212 SA-3 ..... (9)235-8721
Avery Barbara PPT 262 SA-17 ..... 128-28209
Avery Jacqueline GAO 4908 (AID) ..... 20000
Avissar Batsheva M/FSI 5806 SA-15 ..... (9) 235-1537
Awagain Albert E DG/MED 12A62A ..... 23527
Ayers Norma J MP-A 1062A (AID) ..... 21600
Aylmer Robert R S/S-EX 7517 ..... 22293
Ayres Kathryn A K PPT 232 SA-17 ..... 128-4453
Ayres Ronald G PPT 562 SA-17 ..... 128-4074
Ayscue Paul T O/FADRC/DR 1239 ..... 20742

## B

Babcock Leon W Jr M/FSI/SSFP 1209 SA-3 ..... (9) 235-8754
Baber M Sharon INR/XR/RS 4106 SA-15 ..... (9) 235-9426
Babylon John R AFR/DP 6746 (AID) ..... 28524
Bacak Walter W A/SY/EX 2513 ..... 20404
Bachhuber David H DG/MED 2906 ..... 23554
Bacic Alexis LA/MRSD 3676 (AID) ..... 29434
Backlund E Randall PHA/POP/DIR 508 RPE (AID) ..... (9)235-9645
Backus Anne P PER/CA/FS 2822 ..... 21732
Bacon Janis S LA/DR 815 SA-5 (AID) ..... 28765
Bacon Susanne M LA/DR 823A SA-5 (AID) ..... 28768
Baehler David M PA/HO 520 SA-2 ..... 28830
Baer Bernice D/IWY 1010 ..... 27772
Baer Jamie B PPT 320 SA-17 ..... 128-21683
Bafford Lloyd E S/S-I 7241 ..... 23836
Bagley Grace M OC/T 5440 ..... 23874
Bagley Oscar L FM/FCD 636 SA-12 (AID) ..... 20062
Bagwell Sharon F AF/EPS 4515 ..... 23502
Bahl Byron AFR/CWR 3325 AID ..... 22476
Bagnal John E A/SY/T 3810A ..... 20548
Bailes Kenneth N EA/EX 4315 ..... 28314
Bailey Broadus Col EA/RA/PMU 4206 ..... 20594
Bailey Kenneth H EB/EX 6818 ..... 20534
Bailey Mary OC/PE 5440E ..... 20429
Bailey Shirley M INR/REC 8646 ..... 29737
Bailey Toliese A SER/PM 413B RP (AID) ..... (9) 235-8886
Bailly Ellen H ASIA/CCD 613 RP (AID) ..... (9) 235-8856
Bailly Jean U L/OES 6420J ..... 21989
Bainbridge Linda L EB/ITP/EWT 3815 ..... 21256
Baines Dana L EB/OT/EWT 3815 ..... 21421
Bair Robert B LA/DR 832A SA-5 (AID) ..... 28768
Baird Guy TA/AGR 2245 (AID) ..... 20207
Baird James D ENGR/SP 519 SA-11 (AID) ..... (9) 235-9803
Baird James R OC/T 5440 ..... 21870
Baird Merrily C INR/REA 8840 ..... 20510
Bak Eunice A NE/DP 6642 AID ..... 29114
Bake Kathryn P PPT 210 SA-17 ..... 128-4173
Baker Dannie G FM/FCD 636 SA-12 (AID) ..... 20062
Baker Dennis AFR/CWR 3323 AID ..... 28964
Baker Edward LA/MRSD 3676 (AID) ..... 29353
Baker Elizabeth M L/EUR 5417A ..... 29500
Baker Franklin H SCA/VO 811 SA-2 ..... 21998
Baker Hilda R AF/I 5234 ..... 20454
Baker John A Jr IO 6327 ..... 20520
Baker Loretta S DG/MED 2906 ..... 22999
Baker Rabb S O/FADRC/DA 1239 ..... 20769
Baker Rita M FADRC/PBR/EB 806 SA-6 ..... (9) 235-9572
Baker Vincent PM/DCA 7424 ..... 21862
Bakley Robert N NESA/CD 4712A (AID) ..... 21830
Balabanis Gordon P EB/IFD/OMA 2535 ..... 20633
Balderson Mildred E L/C 5421 ..... 21365
Baldwin Gordon B L 6419 ..... 22630
Bales David L OC/T 5440 ..... 23455
Balis John NE/TECH 4709 AID ..... 29734
Ball Gary L SY/WFO 4th Fl SA-15 ..... (9) 235-9347
Ball Patricia PM/PO 408 RP (AID) ..... (9) 235-1275
Ballack Lorraine AFR/TAC 207 SA-2 (AID) ..... 22932
Ballantine Sharman INR/P 6845 ..... 28304
Ballantyne Robert LA/BR 4906 (AID) ..... 29166
Ballard Aubrey MO/TR 12A43A (AID) ..... 28282
Ballard Austin J AG/AUD 505 PP (AID) ..... (9)235-9187
Ballard Edgar E A/FBO/BDC 327 SA-6 ..... (9) 235-9485
Ballard Nancy OPIC 750 BOT ..... 21854
Balzano Joanne L EB/IFD 2531 ..... 29496
Bandy Sharon O/FADRC/DR 1239 ..... 28484
Bania Eleanor B L/UNA 6418C ..... 20285
Bank Richard K EB/TT/MA 5826 ..... 20704
Bankhead Malvern M OPIC 813 BOT ..... 29646
Banks Bernice J FADRC/PBR 1758 ..... 28483
Banks Betty R EA/J 4210 ..... 23152
Banks Carmelita B PPT 210 SA-17 ..... 128-4163
Banks Donna M MO/OPM 215 SA-2 (AID) ..... 28184
Banks James OPIC 862 BOT ..... 28544
Banks Jeffrey L MO/CM B461 (AID) ..... 28392
Banks Mary L PPT 414 SA-17 ..... 128-22384
Banks Sandra D PPT 262 SA-17 ..... 128-28209
Bannerman M Graeme INR/RNA/NE 4528 ..... 28418
Banque Robert T EB/OT/GCP 3830 ..... 21966
Banyas Joseph G CU/EX/BM 4805A ..... 23615
Baranello Cindy EA/EX 4315 ..... 23102
Baranowski Stanley OC/PE 5440-F ..... 23430
Baraz Robert H INR/PMT 6638 ..... 22043
Barber Albright GS B 229 ..... 21672
Barber E Lloyd LA/ECP 3238 (AID) ..... 22627
Barbian Paul E S 7226 ..... 29572
Barbitta Madeline S PM/PO 209F RP (AID) ..... (9)235-9046
Barbour James L Jr CU/ACS 420 SA-2 ..... 22835
Barbour Robert E EUR/WE 5232 ..... 23072
Barbour Russell C AF/E 5240 ..... 23040
Barcham Michael A PPT 700 SA-17 ..... 128-21687

For extensions beginning with 2 - IDS code is 101
For extensions beginning with 4 - IDS code is 193
For extensions beginning with 5 - IDS code is 156
For extensions beginning with 7 - IDS code is 16

Barker Anne L OC/T 5440 ..... 20595
Barker Curtis AA/TA 6212 (AID) ..... 29223
Barker Janet E D/HA:ORM 7803 ..... 20798
Barkett Samuel D A/SY/WFO 4th Fl SA-15 ..... (9) 235-8504
Barkley Richard C S/AB 7260 ..... 23232
Barnes Donald F OPR/LS 2212 ..... 23492
Barnes Doris L AFR/DP 6742 (AID) ..... 29175
Barnes Earnestine PPT 210 SA-17 ..... 128-4161
Barnes Edith OPIC 815 BT ..... 28154
Barnes Evelyn B CU/NEA 4423 ..... 29491
Barnes James M INR/EX 6510 ..... 21347
Barnes Janice OES/OFA/MSO 3210A ..... 20830
Barnes Laura T D/LOS 4321 ..... 29514
Barnes Lillie M ENGR/SP/ES 526 SA-11 AID ..... (9) 235-9808
Barnes Lola F INR/RSE/SOV 4841 ..... 29213
Barnes Robert O PPT 780 SA-17 ..... 128-21814
Barnes Sylvia L PPT 512 SA-17 ..... 128-5419
Barnes Thelma AA/PHA 3485 (AID) ..... 29421
Barnes Vivian BF/FS 6709 SA-15 ..... (9) 235-9286
Barnett Esther F OPR/LS 2206 ..... 20662
Barnett Marianne AA/SER 5897 (AID) ..... 20966
Barnett Patricia G INR/REA 8647 ..... 22061
Barnhill Martha P AA/SER/LR 309 RP ..... (9) 235-8929
Barnwell Marie AA/TA 6212 (AID) ..... 23800
Barondes Seymour COM/CPS 711C RP (AID) ..... (9)235-8887
Barr Alan D/MBFR 1210A ..... 27772
Barraclough William G EB/ITP/OT/TA 3824 ..... 22777
Barrero Manuel A M/FSI 502 SA-3 ..... (9)235-8834
Barrett Dona S PPT 800 SA-17 ..... 128-6165
Barrett Donn F CU/PC 401 SA-6 ..... (9) 235-1015
Barrett Kathleen PER/ES/RET 1251 ..... 23344
Barrett Lana H FM/RSD 519 SA-12 (AID) ..... 20182
Barrett Margaret M IO/EX 4334A ..... 21044
Barrett Mary PER/REE/EMP 2815 ..... 20581
Barrett Richard W BOB 9025 EOB ..... 103-4543
Barrett Robert S AF/E 5240 ..... 28852
Barrick Jean T LA/DR 3243 (AID) ..... 23992
Barron Richard M LA/DR SA-5 (AID) ..... 28769
Barrow Jeanette PM/PO/CSP 215C RP AID ..... (9) 235-8898
Barry Julia E ACDA 5499 ..... 22069
Barry Margaret G PM/PO/CSP 209B RP (AID) ..... (9) 235-9043
Barry Mary R PPT 578B SA-17 ..... 128-4047
Barry Robert L EUR/SOV 4217 ..... 29559
Barry Timothy M PPT 680 SA-17 ..... 128-4747
Bartch Carl E ARA/LA/APU 4909 ..... 29469
Bartee Patricia A SCA/VO 811 SA-2 ..... 21995
Barthelemy Thomas ACDA/PA 5923 ..... 20392
Bartholomew Reginald S/P 7311 ..... 0358
Barton Tawana NESA/TECH 4709 (AID) ..... 29735
Bartram Robert O LA/DR SA-5 (AID) ..... 28764
Barwick J Richard BF/OB/R 1132 ..... 21364
Bash Thomas A M/FSI 207 SA-3 ..... (9)235-8722
Basket John OPR/GS B-235 ..... 21220
Baskey Nicholas S EUR/EX/PMO 5428 ..... 23326
Basora Adrian PA/PP 5831 ..... 21433
Bass Charles W IO/OIC 1511 ..... 22023
Bass Frank E PPT 262 SA-17 ..... 128-28209
Bassford Joan OPIC 828 BOT ..... 29643
Basso Michael F S/IG 412 SA-6 ..... (9) 235-1480
Bataller John M BIC/OCRS 3203 Commerce ..... 20623
Batchelder Clark OPIC/ID 822 BOT ..... 43260
Bates Vivian AG/SEC 415 RPE (AID) ..... (9) 235-9719
Batson Carol J LA/BR 4906 AID ..... 23095
Batte Virginia EB/IFD/OIA 3827 ..... 21128
Batten Edith A MO/GS 100 SA-2 ..... 632-2954
Battle Cresandra Z ASIA/CCD 620 RP AID ..... (9) 235-8856
Battle Geneva M PM/PO 214 RP (AID) ..... (9)235-9052
Bauer Arthur MO/GS 124 SA-2 (AID) ..... 21062
Baugh Warren F INR/EX 6510 ..... 20288
Baum Norma E CU/EA 5809 ..... 20800
Bauman Arthur C M/MO 7427 ..... 22235
Baumann Walter L ACDA 5534 ..... 23530
Baumgartner Thelma L OPR/ST 1048-A ..... 22991
Bay Janice F INR/CIS 6510 ..... 20808
Bayard Carlton A WRDCO 801 SA-6 ..... (9) 235-9614
Bayen Walter F BIC/OCRS 3015 Commerce ..... 20824
Bayer Gary L TA/RD 200 SA-2 AID ..... 22945
Baylor Justine B AA/TA 4938 (AID) ..... 28982
Baylor Lynnora V O/FADRC/DR 1239 ..... 28484
Baynard Wendy F OES/EX 7825 ..... 21248
Baysden Alton R SY/WFO 4001 SA-15 ..... (9) 235-1046
Beagle Doris V PM/PO 406 RP (AID) ..... (9) 235-8922
Beal Leroy E NEA/EX/PM 4243 ..... 20300
Beales Robert W NEA/IRN 5252 ..... 20639
Beall David R S/IG 7806 ..... 28036
Bean Donald E SCA 5638 ..... 28216
Bean Linda K LA/PAN 2915 AID ..... 29290
Bean Maxine O BIC/OCRS 3015 Commerce ..... 20824
Beaner Linda P LA/DR 2252 NS (AID) ..... 29173
Beard Barbara J M/FSI/SLS 906 SA-3 ..... (9) 235-8802
Beard John K ES AID 5945 NS AID ..... 21800
Beard Shirley J OPR/GS 1493 ..... 21666
Bearden Glenn W INR/RCI 6510-A ..... 20884
Beasley John A FS/AA 6112 SA-15 ..... (9)235-9340
Beasley Mildred W PM/PO 409B RP (AID) ..... (9)235-8954
Beatty Gwendolyn C AF/EX 3513 A ..... 23720
Beaty Lucille TA/AGR 2245 (AID) ..... 27926
Beaubien Mark S OES/SCI/BMP 7824A ..... 21698
Beauchamp George E PHA/FDRC 1262A (AID) ..... 25916
Beavers Carvella MO/GS 100 SA-2 (AID) ..... 22954
Becerra Debra P EUR/EE 5223 ..... 20575
Becht John A A/SY/I/WFO 4th fl SA-15 ..... (9)235-9363
Beck Glenn TA/AGR 2243 (AID) ..... 27921
Becker Carol A FADRC/LR 3239 ..... 20486
Becker Jane E CU 6218 ..... 20699
Becker John P ARA/LA/PAN 2915 ..... 22240
Becker Mary L PPC/IA 3842 (AID) ..... 20305
Becker Priscilla C OES 7831 ..... 21511
Beckman Robert W ASIA/SA 6668 AID ..... 29142
Beckner Michael W A/SY/FO 38A00 ..... 23123
Beckwith Joseph E SER/MO/PAV B-656E (AID) ..... 28394
Beecroft Robert M D 7220 ..... 21092
Beers Carol A OPIC 858 BOT ..... 43303
Beerse R Rand PM/ISP 7323 ..... 28681
Begg Kathleen J COM/CPS/AT 702E RP AID ..... (9) 235-8934
Begley Margaret B INR/RCI 6510A ..... 20884
Behr Robert M ACDA 5843 ..... 29472
Beigel Edgar J EUR/WE 5232 ..... 23746
Belanga Paul B OPIC 734 BT ..... 28618
Belcher Marjorie S AA/TA 4938 (AID) ..... 28982
Belk Samuel E SER/IT 1107 SA-5 (AID) ..... 28710
Bell Aili R M/FSI 806 SA-3 ..... (9)235-8821
Bell Angelia PHA/PVC 3432 AID ..... 20901
Bell Clara M OPR/GS Recept South Lobby ..... 28469
Bell Denise PA/M 6805 ..... 23165
Bell Evelyn N MO/GS 100 SA-2 (AID) ..... 22954
Bell Faye MO/CM 6678 (AID) ..... 28607
Bell Genevieve S L/T 5420 ..... 29535
Bell Geraldine EM/ESD 510 SA-12 (AID) ..... 20022
Bell Judson H SER/IT 1125 SA-5 AID ..... 28787

For extensions beginning with 2 - IDS code is 101
For extensions beginning with 4 - IDS code is 193
For extensions beginning with 5 - IDS code is 156
For extensions beginning with 7 - IDS code is 16

Bell Mary L EUR/SOV 4217 ..... 21452
Bell Olga PM/PO/CSP 219 RP (AID) ..... (9) 235-9048
Bell Paul C OPR/VS B258 ..... 21634
Bell Randolph M S/S-O 7616 ..... 21512
Bell Robert AFR/DS 4536 (AID) ..... 28254
Bell Ronald PPC/RB 3745 (AID) ..... 20436
Bell S Morey ARA/LA/PAN 2911 ..... 21112
Bell Sherry G A/FBO/BDC 327 SA-6 ..... (9) 235-9508
Bell Susan J PER/CA/FS/A 2809 ..... 29428
Bell Virginia A S/P 7312 ..... 28425
Bellack Lorraine A ME/ME 3317 AID ..... 20212
Bellamy Lonnie L FADRC/LR 2442-C ..... 22053
Bellamy Vernell P EUR/SOV 4219 ..... 22137
Bellamy William E PER/MGT/RMR 1826 ..... 23846
Beller Joyce M IO/UNP 6332 ..... 20332
Bellinger Barbara A SER/FM/SPD 516 SA-2 AID ..... 20046
Belloli Thelma PM/OD 509 RP (AID) ..... (9)235-8956
Bellows Reginald AG/EX 408 RPE (AID) ..... (9) 235-9636
Belmont Virginia H FM/ESD 508 SA-12 (AID) ..... 20024
Belmonte Vincent L FS/FD/V 6524 SA-15 ..... (9) 235-9325
Belousovitch Igor N INR/RES/FP 7815 ..... 22233
Belt Alnora PHA/POP/LA 316 RPE AID ..... (9) 235-9677
Belt Richard D SCA/SCS 1809 ..... 29350
Belton Evelyn C CU/FS 223 SA-6 ..... (9) 235-9436
Bemis H Jonathon EB/ITP/EWT 3815 ..... 20657
Ben Aida Suzanne M P 7240 ..... 21599
Benbow Quincy AFR/CWA 4530 NS (AID) ..... 28422
Bencsik Adeline D L/T 5420 ..... 23073
Bender Sandra L PPT 632 SA-17 ..... 128-28208
Bengelsdorf Harold D OES/ENP/EN 7830 ..... 22226
Bennett A SER/PBAR 723A SA-5 AID ..... 21786
Bennett Debra K CU/IVP/RC 224 SA-6 ..... (9) 235-9860
Bennett Douglas L PPT 374 SA-17 ..... 128-28562
Bennett Josiah W S/IG 412 SA-6 ..... (9) 235-1480
Bennington Bert M SY/PSD/PIB 2418 ..... 22412
Bennsky George M M/FSI 1209 SA-3 ..... (9) 235-8767
Benson Joan M AFR/DP 6671 (AID) ..... 22866
Benson Rhonda S FS/FD/V 6804 SA-15 ..... (9) 235-9330
Bentel John A S/S-I 7241 ..... 23836
Bentley Robert ARA/LA 6263 ..... 29226
Benton Phyllis M PA/PP/CS 5831A ..... 21579
Bentz Carlton L A/OS 234 SA-6 ..... (9)235-9608
Benziger Joan K CU/YSS 4328 ..... 20499
Berbick Helen I SER/MO 3328 (AID) ..... 28235
Berg Marshall CU/AF 4824 ..... 23712
Berg Robert I ACDA 4660 ..... 21309
Berg Robert J PPC/DPRE 3938 (AID) ..... 20211
Bergen Stephen PHA/PVC/OPNS 3664 (AID) ..... 27923
Berger Bessie P MO/TR 1247 (AID) ..... 28292
Berger Helen L PER/MGT/PS 1333 ..... 22644
Berger Robert J OC/T 5440 ..... 22143
Bergin Peter E A/SY/I/WFO 4th Floor SA-15 ..... 70843
Bergland Lucy S PER/CA/FS/EUR 26A11 ..... 20251
Bergus Donald C M/FSI 1200 SA-3 ..... (9)235-8770
Berkeley Susan E AA/SER/LR 309 SA-18 (AID) ..... (9) 235-8929
Berlin Calvin C EB/CSB/OCA 3334 ..... 28097
Berman Beatrice SCS 1805 ..... 22172
Berman Joseph D O/ISO 19A16 ..... 23058
Berna Ann L O/ISO 19A16 ..... 22961
Bernal Caesar P OPS 2733A (AID) ..... 29200
Bernard Dee OES/OFA 3210A ..... 22009
Bernbaum John A PA/HO 521 SA-2 ..... 28810
Bernhardt John P A D/LOS 4321 ..... 29617
Bernheisel Charles SER/IT 1019A SA-5 (AID) ..... 28747
Bernius Cathy L TA/DA 2849 (AID) ..... 21255
Bernius L Dean NESA/DP 6723C (AID) ..... 23850
Bernstein Alvin E OPR/ST 534A SA-6 ..... (9)235-9525
Bernstein Joel AA/TA 4942 (AID) ..... 28614
Berrington Robin REE/BEX 7314 SA-15 ..... (9) 235-9234
Berry Ann R ARA/ECP 3232 ..... 29375
Berry Carson M INR/CIS 7516 ..... 22585
Berry Dolores W OC/T 5440 ..... 23418
Berry Hortensia T M/FSI 506 SA-3 ..... (9)235-8834
Berry Judy A AA/PHA 2441 (AID) ..... 28507
Berry Maxwell K NEA/P 5243A ..... 25683
Berry Ruby A PPT 210 SA-17 ..... 128-4161
Berry Thelma R OC/T 5440 ..... 21640
Berry Vivion BF/FS/FD/V 6804 SA-15 ..... (9)235-9331
Berry Wade H BF/FS/WFC 7705 SA-15 ..... (9) 235-9344
Berry William E INR/DDM/RCI 6510A ..... 21042
Bertoni Shirley S EA 6209 ..... 22691
Bertotti Timothy L PM/OD 509C RP AID ..... (9) 235-9054
Best Edward D M/MED 2256 ..... 23628
Best Jean E SER/FM/CSD 610 SA-12 (AID) ..... 20078
Best Mildred K NESA/ME 3317 (AID) ..... 22076
Best Pauline A AA/AFR 6936 (AID) ..... 29234
Best Sylvanus PM/PO 420B RP (AID) ..... (9)235-8877
Betancourt Edward A PPT 552 SA-17 ..... 128-3569
Bettauer Ronald J L/OES 6420 ..... 20495
Better Franklin A SCA 6811 ..... 21541
Betzig Edward ARA/USOAS 6918 NS (AID) ..... 20784
Beverly Barbara O/LAB 915 SA-5 (AID) ..... 28829
Beverly Kathryn SY/RSB 2519 ..... 20614
Beverly Mazie L FADRC/PBR 1758 ..... 28483
Bevins Randall J PPT 320 SA-17 ..... 128-21684
Beyer Clara O/LAB 4533 (AID) ..... 23508
Beyer Gordon R NEA/EGY 6251 ..... 21169
Bialek Loretta A NEA 6242 ..... 20324
Bias Iris L AA/TA 4677 (AID) ..... 23541
Biava Richard D ASIA/MGT 508 RP AID ..... (9) 235-8904
Bibbs Ida L PM/DCA 7424 ..... 29092
Bibbs Stewart Jr PPT 484B SA-17 ..... 128-22666
Bicknell Clarence A OC/T 5440 ..... 29554
Biddle C Stark PPC/RB 3749 (AID) ..... 29176
Bider Lorie M 7533 ..... 23084
Bieler Dorothy NE/TECH 4709 AID ..... 29734
Bielinski Stanley Jr SY/FO 3810-A ..... 23123
Bierke John CM/COD 767 PP AID ..... (9) 235-9077
Bierman Russell W ASIA/TD 608E RP AID ..... (9) 235-9060
Biersbach Dolores A REM/EMP/RB 7522A SA-15 ..... (9) 235-9372
Bietz Ernestine G OPR/LS 2212A ..... 21102
Biglow Dreamer OPIC 700 BOT ..... 22315
Billauer Shirley B PPT 232 SA-17 ..... 128-4453
Biller Joel W EB/CSB 3336 ..... 21625
Billig Richard AG/AUD 521B PP (AID) ..... (9)235-9197
Billings Clark AFR/RA 6754 AID ..... 632-8501
Billings Hedy NE/CD 4452 AID ..... 29124
Billings Martin AFR/DS 3530A (AID) ..... 29853
Billings Phyllis M SCA/VO 712 SA-2 ..... 21963
Billo Charles G EB/ORF/OFP/FPD 3427 ..... 22349
Binder Charlie Mae S/S-I 7241 ..... 23836
Binford William LA/DP 3913 (AID) ..... 23362
Binnendijk Annette L LA/DR 817 SA-5 (AID) ..... 28706
Birdas Mary A L/UNA 6418C ..... 20285
Birkner Linda K M/FSI/SLS 901 SA-3 ..... (9)235-8816
Birnbaum Philip AA/PPC 3942 (AID) ..... 20482
Birnberg Bruce K FM/ASD 524 SA-12 (AID) ..... 20162
Birnberg Richard G NESA/DP 6642 (AID) ..... 29114
Bischoff William E OC/PE 6448 ..... 29836

For extensions beginning with 2 - IDS code is 101
For extensions beginning with 4 - IDS code is 193
For extensions beginning with 5 - IDS code is 156
For extensions beginning with 7 - IDS code is 16

Bishop Boyd EUR/CE 4234 ..... 20289
Bishop Bradford Jr EB/OT/STA 3531A ..... 20641
Bishop Henry D A/SY/T 3810A ..... 20548
Bishop James K AF/W 4246 ..... 22637
Bishop Rodwell OC/T 5440 ..... 22711
Bishop Vernon E A/SY/E&T 4th Fl SA-15 ..... (9) 235-9461
Bishton Michael P PPT 586 SA-17 ..... 128-3960
Bisson Gary B GC/P&C 6891 (AID) ..... 23804
Bittermann Kathleen FEP 301D RPE (AID) ..... (9)235-9649
Bitters Elisabeth T ASIA/EA 4216 AID ..... 29844
Bittner Peter LA/DR 2252 (AID) ..... 29162
Bivens Kirk W OC/T 5440 ..... 23455
Bivings Ezell Jr OC/P-O B-528 ..... 23094
Bizic Eli W M/FSI 1013 SA-3 ..... (9) 235-8788
Blachy Frederick J O IO/P 4804A ..... 20462
Black Donald P ACDA 4495 ..... 21533
Black H Clay EB/ITP/OT/GCP 3828 ..... 21414
Black L Fahey PA/MS/GPD 4831A ..... 20736
Black Sharon E NEA/EX 4243 ..... 22007
Blacka Thomas R SER/FM 525 SA-12 (AID) ..... 20128
Blackburn Bonita PHA/POP/EA 311 RPE (AID) ..... (9) 235-1007
Blackburn Lawrence S O/FADRC/DR 1239 ..... 28484
Blackburn Martha J OES/OFA 3214 ..... 20853
Blackburn Robert R Jr S/IG 412 SA-6 ..... (9) 235-1475
Blackwell Barbara J PM/PS 208 RP (AID) ..... (9)235-9050
Blackwell Brenda J FM/BFD 536 SA-12 (AID) ..... 20176
Blackwell Mae F FADRC/PBR C-2 SA-3 ..... (9)235-8745
Bladen Melvin D Sr OC/T 5440 ..... 20595
Blair George M OC/EX 2130 ..... 21584
Blair Madge M OPR/ESC/CWR 2258 ..... 22348
Blair Robert L OPR/ST SA-4 ..... (9)339-7001
Blair William D Jr PA 6804A ..... 20954
Blake Daniel TA/PPU 2941 AID ..... 20196
Blake Earlene L PPT 414 SA-17 ..... 128-22384
Blake Evi P INR/REA 8840 ..... 21339
Blake James J AF 6236 ..... 29478
Blake Robert O IO 5333 ..... 21662
Blakely Sidney H O/ISO 1921 ..... 23164
Blakemore David L EUR/CAN 5227 ..... 23150
Blakeney Mildred M PM/PS 421 RP (AID) ..... (9)235-9085
Blanchard Debra M PPT 250 SA-17 ..... 128-5176
Blanchard Philip C OC/PE-L BAY C SA-13 ..... 70862
Blanco Ricardo L CU/P 4821 ..... 23666
Bland Bernita M ACDA 4660 ..... 23833
Bland Juanita SER/IT 1017A SA-5 (AID) ..... 28742
Bland R Marie PA/PP/CS 5831A ..... 23888
Bland Robin Y CU/WE 5807 ..... 20231
Blane Dianne M AFR/RA 6746 AID ..... 23228
Blaney Harry C III S/P 7330 ..... 21964
Blaney John EB/IFD/ODF 2833 ..... 29453
Blankstein Charles S TA/RD 200 SA-2 AID ..... 22945
Blanton James T SCS 1805 ..... 21423
Blase Sam E OC/PE-L Bay D SA-13 ..... 70858
Blasenstein Gerald J O/ISO 1921 ..... 22237
Blaylock William D ACDA 5749 ..... 21296
Bleakley Kenneth W PM/DOD 4C843 Pent ..... (9) 697-7757
Bleecker Ann G IO/EX 4336A ..... 21525
Blevins Edward S/S-EX 7517 ..... 21287
Blevins J Donald SCA/VO 800 SA-2 ..... 21980
Bliss Donald T ES 5945 (AID) ..... 21800
Bliss John G AG/SEC 402B RPE (AID) ..... (9)235-9727
Block Clifford H TA/EHR 2485 (AID) ..... 29753
Block Donn PPC/DPRE 2536 (AID) ..... 29586
Block Herbert INR/RSE 4644 ..... 27110
Blodgett John S AF/C 4242 ..... 20996

Blood John V PPT 414 SA-17 ..... 128-22384
Bloom Ann G AFR/ESA 4752 (AID) ..... 29537
Bloom Peter AA/IDC 2744 (AID) ..... 21777
Bloom Peter GC/EA 6312 (AID) ..... 21270
Bloomfield Richard J ARA/LA/PLC 6911 ..... 29492
Bloss Walter H MO/CM 2676 (AID) ..... 21568
Blount Alice M PM/PO/PIC 105 RP (AID) ..... (9) 235-1034
Blount Guy L OC/PE-PT BAY A SA-13 ..... 71659
Blue Richard PM/MD 571 SA-14 (AID) ..... (9) 235-1342
Blue William L ARBC ..... (9) 382-8071
Blum Charles H S/S-O 7516 ..... 21512
Blumenthal Sylvia B INR/DDC/OIL 8732 ..... 20371
Blumgart John AFR/DS 2496 NS AID ..... 28570
Blumle Mary L CA/FS/E-C 2417A ..... 29764
Blunt Diane AFR/ESA 4841 (AID) ..... 28657
Blust Merwin C INR/EX 6639 ..... 22084
Board John M PPT 232 SA-17 ..... 128-7191
Bobel Ronald E PPC/DPRE 3637 AID ..... 23358
Boch Marian PPC/PDA 3947 (AID) ..... 28382
Bockus Linda L A/SY/EX/RSB 2428 ..... 21340
Bocskor David P A/SY/WFO 4th Fl SA-15 ..... (9) 235-1028
Boddie Carolyn SER/H 309 SA-2 (AID) ..... 29718
Boddie Carolyn OPIC 702 BOT ..... 29513
Boddie Wilburn L EOP 2664 (AID) ..... 27996
Bodeen Dorothy A INR/PMT 6638 ..... 22358
Bodnar James S INR/RES/ER 7807 ..... 22590
Boehm Edward G D/HA 2526 ..... 22306
Boehme Arthur J Jr AFR/CWA 4528 (AID) ..... 29446
Boeker Paul EB/IFD 2531 ..... 29496
Boerner Michael P EB/ORF/ICD 3529 ..... 20306
Bofinger Paul C CU/EA 5813 ..... 28042
Bogan Catherine A SER/IT 707 SA-5 (AID) ..... 23977
Bogan Judy A ASIA/TD 609 RP AID ..... (9) 235-8980
Boggs Thurman MO/GS Whse (AID) ..... 70197
Bograkos Karyn V S/CPR 1240 ..... 21702
Bohl Ann AA/NESA 6724 (AID) ..... 29118
Bohlen Avis ACDA 4936 ..... 20829
Bohmer Iana L AA/PHA 3930 AID ..... 21231
Bolden Colleen L CU/BFS 4825 ..... 22847
Bolden Wesley SER/MO/CM 3209 (AID) ..... 29052
Bolding Gregory C M/MED 2919 ..... 22199
Bolij Gene G IO/OIC 1511 ..... 28336
Bolka Dorothy R VO 509 SA-2 ..... 21972
Bollmann Elizabeth PA/PP 5825 ..... 22687
Bolton Charlotte A PPT 414 SA-17 ..... 128-22384
Bolton Daisy M SER/MO 3328 (AID) ..... 28972
Bond Stephen R L/EB 6420 ..... 20349
Boni Anthony LA/DR 406 SA-2 (AID) ..... 20748
Bonielle Susana EB/IFD 2531 ..... 21548
Bonko Eleanore M H 7261 ..... 29132
Bonnell Virginia LA/MRSD/MBAF 3676 (AID) ..... 29436
Booher Donald C ACDA 5637 ..... 23247
Booke Nancy J AF/E 5240 ..... 28852
Booker Gloria CM/SD/SUP 779 PP (AID) ..... (9) 235-9111
Boone Dorothy J NEA/IAI 6247A ..... 22686
Boone James C FM/CSD 608 SA-12 (AID) ..... 20168
Boone Louise T PPT 210 SA-17 ..... 128-4161
Boorady Edna A AA/SER/LR 309 RP (AID) ..... (9) 235-8929
Booth Ernest W A/SY/EX/RSB 2428 ..... 20634
Booth Lester O FADRC/PBR 1758D ..... 29570
Booth Thomas E PPT 250 SA-17 ..... 128-5176
Booze Ellsworth M PPT 358 SA-17 ..... 128-3992
Booze Walter J OPR/VS B-258 ..... 21634
Boozer Russell B PER/CA/FS/AF 2809 ..... 27663
Borchert Robert SY/WFO 4th Fl SA-15 ..... (9) 235-9364

For extensions beginning with 2 - IDS code is 101
For extensions beginning with 4 - IDS code is 193
For extensions beginning with 5 - IDS code is 156
For extensions beginning with 7 - IDS code is 16

Borcik Elizabeth C SER/IT 1119A SA-2 AID ..... 28777
Borden Judith D EA/K 6317 ..... 29330
Borek Ted A L/PM 5527A ..... 20321
Borem Mary Ellen EUR/RPM 5430 ..... 22188
Borg C Arthur S/S 7224 ..... 23126
Borg Parker S 7226 ..... 29572
Borich Joseph J INR/CIS 6510A ..... 20808
Boright John ACDA/NTB 5499 ..... 20872
Borissow Kyrill Jr M/FSI/SLS 800 SA-3 ..... (9)235-8822
Bork Timothy GC/AFR 3536 SA-2 (AID) ..... 29261
Boseman Richard K OC/T 5440 ..... 29554
Bosken Jerome J TA/OST 2844 AID ..... 27971
Boss Joy AA/NESA 6927 (AID) ..... 23852
Bossard James R DM/DS/A 706 SA-12 (AID) ..... 29744
Bostain James C M/FSI/SLS 900-A SA-3 ..... (9)235-8803
Bostick Robert NESA/TECH 5312 (AID) ..... 20228
Bostwick Burton OPIC 850 BOT ..... 43227
Boswell Eric J M 7207 ..... 28867
Bosworth Brian R ASIA/SA 6927 AID ..... 23852
Bosworth Stephen W EB/ORF/FSE 3526 ..... 21420
Boteler Robert W A/SY/DO 3811 ..... 20746
Boteler Thelma G BF/OB 1331 ..... 20922
Botts Byron O TA/RD 118 SA-2 AID ..... 27047
Botts Dorothy P A/OC/T 5440 ..... 21380
Botts Mercedes B D/IWY 1008A ..... 28978
Bouchard Donald J M 7207 ..... 27758
Boucher Albert L AG/OAS 500B PP (AID) ..... (9)235-9215
Boughton Priscilla M A/AID 6212 (AID) ..... 29223
Boulden Harold M GAO 606B SA-12 ..... 20118
Bouldin Mary M SER/IT 905A SA-5 AID ..... 28704
Boulos Dorothy PM/PO/AB 411D RP AID ..... (9) 235-8859
Bourgin Mariada C CU 6217 ..... 22958
Bourne Frances T PER/MGT/EX 1609 ..... 23382
Bourquein Robert L FM/SPD 516 SA-12 (AID) ..... 20035
Bova Michele M ARA/LA/CEN 5915 ..... 22180
Bovis H Eugene M/FSI/SPS 1103-A SA-3 ..... (9)235-8776
Bow Carolyn D BF/OB 1129 ..... 20960
Bowan A Dane 5400 Treasury ..... 184-2896
Bowden Eugene C OPR/GS 1493 ..... 28209
Bowden Karen A S/S 7516 ..... 22522
Bowden Lewis W BEWT 4823 Commerce ..... 189-4618
Bowe Avon TA/AGR 2241 (AID) ..... 28279
Bowe Effie MO/OPM 217 SA-2 (AID) ..... 28184
Bowen Lucretia D CU/FS 223 SA-6 ..... (9) 235-9436
Bowen Maura F O IGA 6819 ..... 28322
Bowen Barbara A EUR/SOV 4221 ..... 28720
Bowen Patricia J NESA/TECH 5312 (AID) ..... 20228
Bowen Robert G O/FADRC/DA 1239 ..... 27767
Bowens Shirley T NE/DP 6723C AID ..... 23850
Bowers Charles R SSM 7526 ..... 22205
Bowers Gerard R PHA/POP/EA 311 RPE AID ..... (9) 235-1007
Bowie Barbara PPC/ACS 2664 (AID) ..... 28570
Bowie Thomas D S/IL 4232 ..... 23662
Bowles Jean BF/OB 1331 ..... 20999
Bowling Patricia D PHA/POP/LA 316 RPE (AID) ..... (9) 235-9677
Bowman Bonnie L PM/MC 800 SA-6 ..... (9) 235-9763
Bowman Catherine TA/H 638 PP AID ..... (9) 235-9161
Bowman Dorothy PM/FSP 6845 (AID) ..... 21078
Bowman Earlene D SER/FM 519 SA-12 (AID) ..... 20182
Bowman Francine L DG/MED 2909 ..... 28691
Bowman Gloria B A/AID 5758 (AID) ..... 24253
Bowman John W AG/SEC 415 RPE (AID) ..... (9)235-9716
Bowman Margaret M 7207 ..... 28879
Bowman Nancy AFR/ESA 4665 (AID) ..... 22876
Bowser Jessie L FM/FCD 636 SA-12 (AID) ..... 20062
Boyd Anne Q CM/ROD/AFR 721 PP (AID) ..... (9) 235-9106
Boyd Barbara J FADRC/DR 1239 ..... 21709
Boyd Bessie L PM/PO/CSP 206D RP AID ..... (9) 235-9036
Boyd Gavin C BIC/OCRS 3204 Commerce ..... 20286
Boyd Ida E EA/P 4209 ..... 22527
Boyd John A L/T 6420 ..... 23021
Boyd Mary B ARA/LA 6263 ..... 29393
Boydston Hattie ARA/MGT/FM 3260 ..... 28106
Boyer Neil A CU/OPP 4802 ..... 27940
Boykin Carl W GAO/ID 1821 ..... 23276
Boylan Robert J IV SCS 1805 ..... 22400
Boyle John A PER/CA/FS/E-C 2417A ..... 29764
Boyle Walter F A/S/&I/WFO 4th Fl SA-15 ..... (9)235-9350
Boynton Willard H PHA/POP/DIR 510 RPE (AID) ..... (9)235-9645
Brackeen Rogers L O/ISO 19A13 ..... 22692
Brackeen Shawn MO/TR 12A49A (AID) ..... 29145
Brackett James PHA/POP/DEA 201 RPE (AID) ..... (9)235-9692
Brackett Maura H LA/DR 2252 (AID) ..... 20246
Braddock Agnes A DM/OD 725 SA-12 (AID) ..... 23962
Braddock G Grant MO/PAV B-930 NS (AID) ..... 28376
Braddock Rita H OPR 524 SA-2 ..... 22888
Braden Joan R E 7245A ..... 29818
Bradford Rosanne M PM/MC 800 SA-6 ..... (9) 235-9769
Bradford William G AF/EX 3517 ..... 20918
Bradley Anne C NE/NENA 6484 AID ..... 28586
Bradley Helen O GAO 412 SA-2 (AID) ..... 20010
Bradley Mauno E A/BF/OAG 4253 ..... 29519
Bradley Roland F FADRC/PBR 1758 ..... 29524
Brainard Joanne E MP-DS 2637 (AID) ..... 23910
Bramante A Donald EB/CSB/OSB 4826 ..... 23024
Bramble Joanne K EUR/WE 5232A ..... 28553
Branch Sherrilyn D DG/MED 2256 ..... 23628
Branch Stuart E OC/T 5440 ..... 23874
Branch Willie L DM/DS/A 706 SA-12 (AID) ..... 29744
Brand Julee A PER/CDA/FS/EUR 26A11 ..... 20251
Brande Fletcher R BF/FS 6604 SA-15 ..... (9) 235-9309
Brandford Sheila J EA/EP 5310 ..... 29391
Brandt Mary M PA/HO 622 SA-2 ..... 21919
Brandt Wilhelmina PER/REE 7600 SA-15 ..... (9) 235-1012
Branic Otto H Jr FADRC/PBR B844F ..... 22518
Brannigan Margaret A S/AJ 7246 ..... 23930
Brannock LeRoy A OC/P B-528 ..... 21090
Brant Barbara P NE/ME 3321 AID ..... 28516
Brantley Janice LA/DR 2242 (AID) ..... 28128
Brasfield Nancy F DM/CC 725 SA-12 (AID) ..... 20092
Brathwaite Cecil H SCA/VO 611 SA-2 ..... 22920
Bratrud Theodor J AFR/CWA 4636 (AID) ..... 28422
Braun August OC/T 5440 ..... 20595
Braunstein Arthur H AFR/DP 6671 (AID) ..... 22866
Brawn Edwin L A/OASIS 1873 ..... 23561
Braxton Dorothy LA/MRSD 3254 (AID) ..... 28124
Braxton Mable E FM/BFD 536 SA-12 (AID) ..... 20176
Bray Charles W III PA 6806 ..... 20604
Brazeal Aurelia E ARA/LA/APU 4911 ..... 20552
Breard Hypolite PA/PP 5829 ..... 28661
Breckenridge Mary F A/FBO/DF 324-D SA-6 ..... (9)235-9440
Breen Nancy W PPT 210 SA-17 ..... 128-5172
Breitenbach Charles LA/DR 2242 (AID) ..... 28128
Brekke William A PPT 414 SA-17 ..... 128-22384
Breland Carlus W GAO/ID 1821 ..... 23276
Bremseth Cameron F SER/IT 1121 SA-5 (AID) ..... 28786
Brenenstuhl Jane L NEA/EX 4243 ..... 20554
Brent Jacqueline OPIC 846 BT ..... 29154
Brent Mary K LA/DP 3917A (AID) ..... 21737
Bresler Ralph E EUR/RPE 6517 ..... 20457

For extensions beginning with 2 - IDS code is 101
For extensions beginning with 4 - IDS code is 193
For extensions beginning with 5 - IDS code is 156
For extensions beginning with 7 - IDS code is 16

Bressler Granville LA/DR 2252 (AID) ..... 23226
Brew William R EB/ORF/FTD 3421 ..... 22690
Brewer Audrey ASIA/EA 4214 AID ..... 29842
Brewster Helen L EB/OT/TA 3824 ..... 21163
Bridendolph John D DM/DS/A 706 SA-12 (AID) ..... 29724
Bridges Peter S PER/PCE/PE 2803 ..... 23412
Bridges Virginia A SCA/VO 815 SA-2 ..... 21939
Briggs James E Jr CU/IVP 400 SA-6 ..... (9) 235-9877
Briggs Phyllis M EUR/CAN 5227 ..... 23213
Brightwell Patricia SER/PM 455 PP (AID) ..... (9) 235-9124
Brinkley Harriet ARA/LA/CEN 5915 ..... 29447
Brinley Sheridan LEG/LPCS 2895 (AID) ..... 23652
Brinson Arthur MO/CM B-461 (AID) ..... 28392
Briscoe Melvin J PA/M 6806A ..... 21026
Briscoe Shirley A ARA/ECP 3238 ..... 29420
Britanak Rose TA/H 643 PP AID ..... (9) 235-9162
Britt Edna AFR/CWR 3325 (AID) ..... 29101
Britt Serena ASIA/RD 3313 AID ..... 28226
Britton Joe W M/FSI-AV 200 SA-3 ..... (9)235-8721
Britton Stella PPC/IA 3847 AID ..... 28992
Broadbent Paul W EUR/SOV 4219 ..... 28670
Broadgate Margaret W PPT 662 SA-17 ..... 128-5221
Broadhurst Angelique R FADRC/PBR 1758 ..... 29570
Brock Alfred E SER/MO/PAV B-927 (AID) ..... 28394
Brock Mary J ASIA/TD 606 RP AID ..... (9) 235-8870
Brock Willie G MO/ASIA 3316 NS AID ..... 29076
Brocken Marvin B A/SY/E 2422A ..... 23109
Broderick Linda L ARA/MGT/FM 3260 ..... 23336
Broderick Terry R EB/IFD/OIA 3827 ..... 21717
Broderick William D M/FSI 1200 SA-3 ..... (9) 235-8770
Brody Clifford L S/S-S 7241 ..... 28062
Brody Leonard H A/OS 234 SA-6 ..... (9)235-9599
Broh-Kahn Jere EA/LC 5206 ..... 21449
Bromley Daniel TA/AGR 2246 (AID) ..... 27937
Brookens Benoit O OIM/BIC 4227 Commerce ..... (9) 967-3355
Brookins Mary E PPT 210 SA-17 ..... 128-4161
Brooks Bernard L PPT 552 SA-17 ..... 128-4077
Brooks Carol CM/SD 709 PP AID ..... (9) 235-9111
Brooks Cora B INR/REA 6510A ..... 21024
Brooks Doris C FM/CSD 608 SA-12 (AID) ..... 20168
Brooks Edward C MO/LA 210 SA-2 (AID) ..... 28781
Brooks Frances B PM/PO 322 RP (AID) ..... (9)235-9056
Brooks Gladys B PER/MGT/OS/IO 1329 ..... 22098
Brooks James F PPT 800 SA-17 ..... 128-6165
Brooks Joseph N NESA/NENA 4733 (AID) ..... 29228
Brooks Josephine B SER/IT 900 SA-5 AID ..... 28792
Brooks Louise M PPT 584 SA-17 ..... 128-3850
Brooks Ollie V FM/DCD 633 SA-12 (AID) ..... 24283
Brooks Robert B MO/CM 3659 (AID) ..... 22000
Brooks Robert E DM/CC 725 SA-12 AID ..... 20092
Brooks Sadie W CU/FS 223 SA-6 ..... (9) 235-9436
Brooks Vanessa C PER/PCE/PE 2803 ..... 23412
Brothers Viola E SER/IT 1023A SA-5 (AID) ..... 28748
Brotherton Dolores M D/IWY 1004 ..... 28888
Brotherton Heidi A PA/M 6806A ..... 22408
Brougham Robert B SER/CFS 657 PP AID ..... (9) 235-9078
Brown Anita S ESC/C (Cashier) 1258 ..... 23563
Brown Anne E DM/DS/A 737 SA-12 (AID) ..... 29650
Brown Annie R BF/OB 1132 ..... 27820
Brown Agatha G AFR/CWA 4636 (AID) ..... 21888
Brown Arnetha C OCT 5440G ..... 23418
Brown Barbara J PPT 680 SA-17 ..... 128-4747
Brown Barbara L CU/FS 223 SA-6 ..... (9)235-9444
Brown Bazil W NEA/INS 5251 ..... 21289
Brown Betty J EB/EX/MC 5818 ..... 22611
Brown Carlton BF/FS 6115 SA-15 ..... (9) 235-9414
Brown Carol A EUR/NE 4513 ..... 21723
Brown Carroll EUR/EE 5220 ..... 23345
Brown Celestine IO/UNP 6331 ..... 20512
Brown Chester A CU/YSS 4328 ..... 21113
Brown Christine E PHA/POP/FPS 515 RPE AID ..... (9) 235-9665
Brown Claudia A IO/EX 5333 ..... 21662
Brown Colin CU/EX 4817 ..... 21982
Brown David G EA/J 4210 ..... 23152
Brown David M PPT 250B SA-17 ..... 128-5239
Brown Dollie FM/CSD 607 SA-12 (AID) ..... 20138
Brown Donald S AA/AFR 6936 (AID) ..... 29244
Brown Dorothy IO/UCS 500 SA-2 ..... 22810
Brown Dorothy E FADRC/LR 2442F ..... 22669
Brown Edna E OES/OFA/FA 3212 ..... 21073
Brown Edwin L A 1873 ..... 23561
Brown Elsie M O/LAB 915 SA-5 (AID) ..... 28754
Brown Emerson M INR/DDC 6635 ..... 21506
Brown Estelle W SER/IT 911 SA-5 AID ..... 28833
Brown Fitzhugh B BF/OB 1332 ..... 20925
Brown G Gardiner NEA/EGY 6251 ..... 22660
Brown George ARA/LA 3262 ..... 29237
Brown George E MO/CM B-460 (AID) ..... 28372
Brown George E PM/DOD 4B856 Pent ..... (9) 697-3607
Brown Gerald M SCA/VO 819 SA-2 ..... 21933
Brown Gertrude V INR/PMT 6638 ..... 22572
Brown Gloria J AF/C 4238 ..... 21707
Brown Gordon S EB/ORF/FSE 3524A ..... 20681
Brown Grace M IO/SCT 1429 ..... 23514
Brown Gwen AFR/CWA 2733A NS (AID) ..... 27885
Brown Harold H OC/PE 228 SA-6 ..... (9) 235-9588
Brown Helen E PER/MGT/OSD/SP 1822 ..... 22783
Brown Helen H S/PRS 2109 ..... 22454
Brown J Garnell GS B 229 ..... 21012
Brown James PPC/PDA 3889 (AID) ..... 23692
Brown James H OPR/GS 1493 ..... 23742
Brown Janice MO/ASIA 3316 NS AID ..... 29076
Brown Joseph C GAO 805 SA-5 (AID) ..... 27861
Brown Keith EXSEC 5665 (AID) ..... 22564
Brown Kent N EUR/EE 5220 ..... 22140
Brown LaJunta GC/LA 5917 (AID) ..... 29182
Brown Leomie C EUR/CE 4234 ..... 22005
Brown Mabel E PPT 414 SA-17 ..... 128-22384
Brown Marshall LA/DR 2248 (AID) ..... 23620
Brown Mary E OC/T 5440-G ..... 23418
Brown Mary K REE/EMP/OEB 7507 SA-15 ..... (9) 235-9406
Brown Mary P OC/T 5440 ..... 21640
Brown Maury D DM/OD 725 SA-12 (AID) ..... 27962
Brown Noble OPR/GS B229 ..... 23936
Brown Patrick TA/PPU 2941 AID ..... 21906
Brown Preston W LA/DR 817A SA-5 (AID) ..... 28706
Brown Renee AFR/DS 2485 NS AID ..... 20206
Brown Reuben O/ISO 1921 ..... 20240
Brown Richard D SER/INC 209 SA-2 (AID) ..... 29094
Brown Robert A EB/OA/AN 5529A ..... 21232
Brown Robert B OC/T 5440 ..... 21640
Brown Robert L PER/REM 7314 SA-15 ..... (9)235-9232
Brown Sharon A PPT 414 SA-17 ..... 128-22385
Brown Spencer W SY/SAS 2236 ..... 21040
Brown Steven J A/SY/WFO 4th Fl SA-15 ..... (9) 235-9348
Brown Theodora AFR/EMS 5644 NS (AID) ..... 22997
Brown Theodore E AA/TA 6212 (AID) ..... 23964
Brown Theodore T Sr OPR/GS B-229 ..... 21672
Brown Truman E A/FBO 312 SA-6 ..... (9) 235-9487
Brown Virginia D FM/CSD 608 SA-12 (AID) ..... 20078

For extensions beginning with 2 - IDS code is 101
For extensions beginning with 4 - IDS code is 193
For extensions beginning with 5 - IDS code is 156
For extensions beginning with 7 - IDS code is 16

Brown W Dene M/FSI 1117 SA-3 ..... (9) 235-8761
Brown William E S S/S-I 7241 ..... 23836
Brown William P S/PRS 2115 ..... 28461
Browne Charles AG/AUD 571C PP (AID) ..... (9)235-9187
Browne Sheryle K EB/CSB/CM 3333 ..... 20792
Browning Jeanne M INR/RCRS 6527 ..... 23848
Brownson Eugene C A/OS 234 SA-6 ..... (9)235-9616
Bruce Edith IO/CMD 5321 ..... 28157
Bruce Joyce L A/OS 234 SA-6 ..... (9) 235-9591
Bruce Mary E AF/EPS 4515 ..... 22591
Bruce William H MO/TR 1247 (AID) ..... 28297
Bruce William H OC/P 44A30 ..... 21577
Brumbaugh Dewey K PM/MD 439B PP (AID) ..... (9)235-9070
Brumberg Abraham INR/XR 6635 ..... 21505
Brushel W Samuel S/IG 412 SA-6 ..... (9) 235-1480
Bryan Betty M O/FADRC/DA 1239 ..... 29268
Bryant Arria M ASIA/TD 606 RP (AID) ..... (9) 235-8870
Bryant Carole L EUR 6511 ..... 20738
Bryant Charles H OC/T 5440 ..... 29657
Bryant Clyde G Jr PM/MC 800 SA-6 ..... (9)235-9758
Bryant Edward W PER/REE/BEX 7314 SA-15 ..... (9) 235-9226
Bryant Jack M AF/EX 3513A ..... 28318
Bryant Vivian O PM/PS/ER 813 RP AID ..... (9) 235-1720
Bryarly Alma L PPT 210 SA-17 ..... 128-4161
Brzuszkiewicz Doreen A OCT/MPI 5438 ..... 20595
Buchanan Althea W PER/MGT/AS 2129 ..... 28908
Buchanan James E INR/RAR 7534 ..... 22251
Buchanan Marsha CU/EX/BM 4803A ..... 23386
Buchheim Robert W ACDA 5499 ..... 22069
Buck Craig G S/NM 7336 ..... 21518
Buck Hala A/FBO/IDF 324 SA-6 ..... (9) 235-9440
Buck Ralph M EB/CSB/OSB 4828 ..... 20958
Buck Stephen W NEA/ARP 5248A ..... 29373
Buckland Annette PPC/RB 3741 (AID) ..... 20436
Buckley Gerald T FADRC/DA 1239 ..... 27760
Buckley Howard E ASIA/EA AID ..... 28526
Buckley Margaret M INR/DD 6531 ..... 22436
Buckley Mary E PPT 500 SA-17 ..... 128-3059
Buckner Mable O PPT 414 SA-17 ..... 128-22612
Bucsko Phyllis A EUR/EX 5424 ..... 20262
Buczacki Jeffrey J IO/HDC 5328 ..... 21535
Budow Lawrence S S/IG 412 SA-6 ..... (9) 235-1475
Buechel Janet G S/S-S 7241 ..... 28348
Buffalohide Homer J S/S-I 7241 ..... 23836
Bugg Susan ASIA/CCD 611 RP AID ..... (9) 235-8892
Buggeln Linda IO/OES 5327 ..... 21740
Buige Francis K ID/GAO 3237 (AID) ..... 27974
Bujac Gregory W A/SY/E&T 4th Fl SA-15 ..... (9) 235-9461
Bulczynski Adella SER/LR 309 RP (AID) ..... (9)235-8929
Bullard William A IJC 203 1717 H St NW ..... 29456
Bullen Pierce K NEA/ARN 6250A ..... 21019
Bullick Helen A SCS 1810 ..... 23638
Bullock Imogene AF/EX 3430 ..... 21238
Bullock Margaret J CDA/FS/POL 2417-A ..... 29776
Bullock Patricia CM/ROD/AFR 721C PP (AID) ..... (9)235-9105
Bumbrey Sallybeth M S/S-O 7516 ..... 21512
Bundy Bernadette ASIA/EA 4216 AID ..... 29087
Bunker Ellsworth S/AB 7260 ..... 23232
Burden Doreen OPIC 734 BT ..... 20170
Burdett Auther LA/DR 401B SA-2 (AID) ..... 28566
Burditt Arthur K III LA/DR 400 SA-2 (AID) ..... 20748
Burgener Lynn W AG/AUD 511 PP AID ..... (9) 235-9193
Burgess Harrison W IO/OIC 1515 ..... 21271
Burgess Jay A GC/ASIA 2634 (AID) ..... 28700
Burgess Roger C AA/SER/LR 309 RP ..... (9) 235-8929
Burgess Roger E SER/LR 309A RP (AID) ..... (9)235-8932
Burget Frank R A/FBO 304 SA06 ..... (9)235-9476
Burke Amy E M/FM 1132 ..... 27820
Burke Billie ES 5665 NS AID ..... 28511
Burke Charles W IBC/ 3810 GAO Bldg ..... (9)783-9151
Burke Janice E EB/EX 6818 ..... 29368
Burke J Grant OES/ENP/EN 7822 ..... 29169
Burke John R M/FSI 1209 SA-3 ..... (9) 235-8754
Burke Joseph J COM/CPS/IE 713 RP (AID) ..... (9) 235-8883
Burke Lee H PA/HO 625 SA-2 ..... 21952
Burke Margaret V M/FSI 901 SA-3 ..... (9) 235-8818
Burke Marie SCS 1805 ..... 28204
Burkhardt Edwin A REM/EMP/OEB 7507 SA-15 ..... (9)235-9406
Burkhardt Ellen M PPT 358 SA-17 ..... 128-3992
Burkot Genevieve NEA/ARN 6250A ..... 21019
Burleson Carl CM/SD/SUP 778 PP AID ..... (9) 235-9111
Burman Harold S L/M 5425A ..... 20292
Burnett Benjamin IO/EX 6319 ..... 20561
Burnett Patricia A M/FSI 100 SA-3 ..... (9) 235-8729
Burnette Marianne A/AID 5899 (AID) ..... 20966
Burnette Wendy J PPT 634 SA-17 ..... 128-4851
Burns Joanne T DM/DS/A 706 SA-12 (AID) ..... 29744
Burns Lois R SER/IT 1121 SA-5 (AID) ..... 28786
Burns Martha I S/FSG 7813 ..... 29090
Burns Patricia B INR/P 6845 ..... 28686
Burns Robert T PER/REM/BEX 7314 SA-15 ..... (9) 235-9392
Burns William J FM/ESD 503 SA-12 (AID) ..... 20140
Burnside Frank GC/ENF 6951 (AID) ..... 28311
Burrell Janie PPT 414 SA-17 ..... 128-22384
Burrell Lawrence E OPR/LS 2206 ..... 22018
Burris Barbara LEG/CLS 2895 (AID) ..... 28193
Burriss Francine W PPT 414 SA-17 ..... 128-22384
Burroughs Shelia A BF/FSD/P 6701 SA-15 ..... (9) 235-9306
Burrows Hugh W IO/OIC 1519A ..... 21306
Burson Betty J LA/DR 2252 (AID) ..... 29162
Burton Carolyn J OC/T 5440 ..... 23418
Burton Charles C Jr OPR/GS B-229 ..... 21672
Burton Elizabeth OPIC 746 BT ..... 21839
Burton Gwendolyn MO/OPM 215 SA-2 (AID) ..... 28184
Burton Hortense S/CPR 1238 ..... 21144
Burton Janell C PPT 414 SA-17 ..... 128-22384
Burton Pamela A OES/SCI/AE 7830 ..... 23939
Burton Steven J L/OES 6420 ..... 21043
Busby Morris D Cdr OES/OFA 3214 ..... 22798
Busby Veronica MP-DS 2637 (AID) ..... 23910
Busch William C AA/SER/LR 309 RP AID ..... (9) 235-8929
Bush Mildred H M/FSI 906 SA-3 ..... (9) 235-8801
Bush Ruth L COM/NE 811 RP AID ..... (9) 235-8905
Bush Shirley S BF/OB 1331-C ..... 22221
Bushong Jac H L/ECP 5527A ..... 20811
Butler Carolyn DG/PC 2137 ..... 28934
Butler Gerald SER/PBAR 721A SA-5 AID ..... 21786
Butler Jesse H O/ISO 1921 ..... 20294
Butler Kathleen J PM/PS/ER 813 RP AID ..... (9) 235-1720
Butler Lois M OPR/ESC 1252 ..... 23432
Butler Mildred M PPT 414 SA-17 ..... 128-22384
Butler Ruth E PA/M 6805 ..... 22377
Butler Shirley A PM/PS 421 PP (AID) ..... (9)235-9085
Butler Thelma A SCA/VO 713 SA-2 ..... 21904
Butler Virginia S FADRC/PBR B844F ..... 22518
Butterfield Samuel AA/TA 207 SA-2 (AID) ..... 28475
Button Jack B PER/PCE 7327 ..... 22508
Buzzard Suzanne E DM/DS/B 717 SA-12 (AID) ..... 20032
Byer Zelda M SER/FM/CAD 624 SA-12 (AID) ..... 20072
Byers Warren A PM/MD 453 PP (AID) ..... (9)235-9224

For extensions beginning with 2 - IDS code is 101
For extensions beginning with 4 - IDS code is 193
For extensions beginning with 5 - IDS code is 156
For extensions beginning with 7 - IDS code is 16

Bynum Geraldine LA/DR 400 SA-2 (AID) ..... 28566
Bynum Patricia N TA/PM 2941 (AID) ..... 23572
Bynum Willie J FADRC/PBR 1758 ..... 23299
Byrd Barbara A PPT 210 SA-17 ..... 128-4161
Byrd Doris PM/PO/FSP 408 SA-18 (AID) ..... (9) 235-8993
Byrd Martha CM/SB 605 PP (AID) ..... (9)235-9119
Byrne Eugene A SER/IT 1115 SA-5 (AID) ..... 28820
Byrne Patricia M M/FSI 1209 SA-3 ..... (9) 235-8754
Byrnes Paul J IO/AGR 5327 ..... 22525
Byrnes Robert S OES/EX 7823A ..... 23623
Byron Byron E EB/CSB/CM 3333 ..... 20328

## C

Cabrera Carmen LA/DR 3253 (AID) ..... 20403
Cabrero Juan ENGR/SP/UE 527 SA-11 (AID) ..... (9)235-9808
Cacciatore Mary V TA/RES 2643 AID ..... 22971
Cafagna Marybell ENGR/SP 515 SA-11 (AID) ..... (9)235-9802
Caha Jean E O/ISO 19A16 ..... 28162
Cahill Jacklyn A 7220 ..... 29642
Cahill M Elaine BF/FS/WCF 6507 SA-15 ..... (9) 235-9339
Cahoon Alicia N S/P 7316 ..... 21965
Cahoon Fannie E S/CPR 1238 ..... 21144
Cain William T SER/DCS 2665 (AID) ..... 27762
Caldwell Gary L SY/WFO 4th Fl SA-15 ..... (9) 235-9346
Caldwell Joyce A OES/APT/SA 7825 ..... 22435
Caldwell Mariel TA/N 2489 (AID) ..... 29771
Caldwell Ray L INR/RWE 4663 ..... 24712
Calhoun Herbert L ACDA 4660 ..... 23496
Calhoun Jeanne H O/FADRC/DIR 1239 ..... 27969
Calhoun Richard SER/H 307 SA-2 (AID) ..... 29112
Calhoun Richard F MP/SYS 19A04A (AID) ..... 29714
Calhoun Solomon W PPT 452B SA-17 ..... 128-22194
Calhoun Thomas F M/FSI 915 SA-3 ..... (9) 235-8815
Calkin Homer L PA/HO 622 SA-2 ..... 21984
Calkins Frank CM/SD/POL 717 PP (AID) ..... (9) 235-9107
Callaghan Gail ACDA 8th Fl SA-6 ..... (9) 235-9790
Callahan Edwin D SER/ENGR 505 SA-11 (AID) ..... (9) 235-9858
Callahan June E M/FSI 402 SA-3 ..... (9)235-8844
Callahan Mary F M/FSI/SLS 901 SA-3 ..... (9) 235-8816
Callaway James R ENGR/SP/GEN 521 SA-11 (AID) ..... (9) 235-9805
Callison C Stuart ASIA/DCS AID ..... 29074
Callo Grace AFR/RA 6746 AID ..... 23228
Camaur Richard L LA/PAN 2915 (AID) ..... 22567
Cambern John R ACDA/MEA 8th Fl SA-6 ..... (9) 235-9796
Camden John E SER/IT 907 SA-5 AID ..... 28712
Camelio Joseph A BIC/OCRS 3203 Commerce ..... 20623
Cameron Renata CM/SB 610 PP (AID) ..... (9)235-9119
Camitta Hugh D PM/DCA 7424 ..... 21149
Camozzo Egle G M/FSI 617 SA-3 ..... (9)235-8834
Camp Sally A EUR/SE 5511 ..... 20532
Camp William III A/SY/T 3810-A ..... 22304
Campbell Ann PER/CA/FS/CON 2332A ..... 23333
Campbell Dorothy W INR/XR 6747 ..... 20980
Campbell Douglas CM/ROD/ASIA 724 PP AID ..... (9) 235-9117
Campbell Edward LA/BR 4906 (AID) ..... 21551
Campbell Edwina S EUR/RPM 6229 ..... 22097
Campbell Ercell ES 5945 NS AID ..... 21800
Campbell Hugh K PER/CA/FS/AF 2830 ..... 27661
Campbell Jannie OPIC R-809 BOT ..... 21820
Campbell John W CA/FS/EA 2332A ..... 23312
Campbell Linda K H 7249 ..... 28696
Campbell Marsha M TA/OST 2849 (AID) ..... 28937
Campbell Mary F PER/MGT/PS 2133 ..... 21840
Campbell Mary L EB/OT/GCP 3828 ..... 21326
Campbell Neil H IGA 6825 ..... 23632
Campbell Stephen J S/IG 412 SA-6 ..... (9) 235-1480
Campbell Vera L PPT 210 SA-17 ..... 128-4161
Campbell William M S/S-O 7516 ..... 21512
Campbell William M A/O 1417 ..... 22966
Campello Marie S/S-S 7241 ..... 28338
Campen Tomoko T M/FSI/SLS 5806 SA-15 ..... (9)235-9395
Canady Simon L OPR/ST 522 SA-6 ..... (9)235-9540
Cann Alice V CU/IAP 4821A ..... 29019
Canney Paul F EUR/NE 4511 ..... 20498
Cannon John K A/SY/I/WFO 4th fl SA-15 ..... (9)235-9359
Cantrell Kathlyn D DG/MED 2254 ..... 23595
Cantu Mario PER/PS/RET 1251 ..... 23344
Cao-Garcia Jose S/IG 412 SA-6 ..... (9) 235-1475
Capoferri Cleta AFR/DP 6671 (AID) ..... 20346
Cappello Betty A SER/IT 1113 SA-5 (AID) ..... 28774
Capps Charlotte P PA 6804 ..... 29606
Capps F Herbert INR/RWE 4644 ..... 28406
Caraway Benjamin OPR/GS B 229 ..... 21672
Carbin Sturgis LA/DR 3253 (AID) ..... 23304
Cardwell David L AF/C 4242 ..... 21418
Cardwell Lucy PM/PO/PEM 506B RP (AID) ..... (9) 235-8918
Carethers Mildred R OPR/ST 525D SA-6 ..... (9)235-9536
Carey Catharine D PPT 512 SA-17 ..... 128-5419
Carey Charles ACDA 5927 ..... 29504
Carey Elizabeth MP-DS 2637 (AID) ..... 23910
Carey Glenn W CU/AF 4820 ..... 22748
Carey Guy H CMC 7310 ..... 21647
Carey Robert V DG/MED 2909 ..... 23616
Cariaga Melvin I CU/EA 5811A ..... 23725
Carlier Marcelle H PM/MD 463 PP (AID) ..... (9)235-9094
Carlin James L D/HA/ORM 7802 ..... 20709
Carlson Beverly A LA/DR 823 SA-5 (AID) ..... 28769
Carlson Harlan W AG/AUD 529 PP AID ..... (9) 235-9196
Carlson Kathryn A CU/WE 5807 ..... 28090
Carlucci Donna E L 6425 ..... 22149
Carlucci Louis J OPR/ST SA-4 ..... (9)339-7001
Carnes Marylu NEA/EX/BUD 4249A ..... 20727
Carolan Thomas J NEA/ARN 6250A ..... 21018
Caron Lorraine I ACDA 5534 ..... 23530
Carothers Joan E PPT 216 SA-17 ..... 128-25107
Carpenter Albert OPS 2733 (AID) ..... 29066
Carpenter Carol INR/DDC/OIL 8667 ..... 20386
Carpenter Carol L S/CPR 1239A ..... 23171
Carpenter Caroline PPC/DPRE 3534 AID ..... 29104
Carpenter David J INR/DDC/OIL 8732 ..... 22482
Carpenter Francis IO 7316 ..... 20462
Carpenter Frederick E O/ISO 1921 ..... 22136
Carpenter Harlow J Jr CU/EA 5811 ..... 23728
Carpenter Juliette M PER/MGT/OSD/CC 1336 ..... 21225
Carpenter Robert PHA/POP 207 RPE (AID) ..... (9) 235-8117
Carpenter Stanley S S/IG 412 SA-6 ..... (9) 235-1475
Carper Jennie ARA/LA/APU 4911 ..... 22205
Carr Arthur E A/SY/T/NSU 3810A ..... 20914
Carr Betty FM/CSD 607 SA-12 (AID) ..... 20138
Carr Lucile J ARA/LA 6263 ..... 29227
Carr Paul A M/FSI 914 SA-3 ..... (9) 235-8814
Carrier Elizabeth A M/FSI 914 SA-3 ..... (9)235-8814
Carroll Agnes ARA/MEX 3906A ..... 20661
Carroll Alf L SER/ENGR 620 RPC (AID) ..... (9)235-9006
Carroll Alfred Q III PPT 636 SA-17 ..... 128-4025
Carroll Bette J PER/MGT/OSD/CC 1329 ..... 22098
Carroll Betty AFR/CWR 3325 AID ..... 22476

For extensions beginning with 2 - IDS code is 101
For extensions beginning with 4 - IDS code is 193
For extensions beginning with 5 - IDS code is 156
For extensions beginning with 7 - IDS code is 16

Carroll Edward C OC/T 5440 ..... 29553
Carroll Gail S PPT 512 SA-17 ..... 128-4160
Carroll Geraldine H PER/REM/SSB 7524A SA-15 ..... (9)235-9411
Carroll Harvey MO/CM B923 (AID) ..... 28599
Carroll Jacqueline A PPT 374 SA-17 ..... 128-28562
Carroll John P OPR/VS B258 ..... 21634
Carroll Kevin E IO/EX 4334A ..... 21044
Carroll Lorraine K EB/TT/OA 5531 ..... 23046
Carroll Mabel L EUR/RPM 5430 ..... 22189
Carroll Michael BF/FS/P 6701 SA-15 ..... (9)235-9299
Carroll Michael B OC/T 5440 ..... 23418
Carroll Robert L CM/ROD 729 (AID) ..... (9) 235-9130
Carroll Virginia D PPT 512C SA-17 ..... 128-3574
Carroll William LA/DR 401B SA-2 (AID) ..... 28566
Carson Jeanette B AFR/RA 6754 NS (AID) ..... 29873
Carson Sarah P INR/REC/IM 8727 ..... 20107
Carson Vernelle D CU/WE 5807 ..... 23715
Carstones Alice ARA/PAF 3491A ..... 21725
Carstones Irene CU/ARTS 424 SA-2 ..... 22795
Carter Astrid N DG/MED 2254 ..... 23595
Carter Caleb R OCT 5440G ..... 23418
Carter David SER/PB AR 721A SA-5 AID ..... 21786
Carter Dora L H 7251 ..... 22318
Carter Eileen K CA/FS 2822 ..... 22635
Carter Elizabeth LA/CEN 5909 (AID) ..... 22667
Carter Etta J SER/IT 928 SA-5 (AID) ..... 28792
Carter Harry T M 7207 ..... 27758
Carter Haru Sr OC/T 5440 ..... 20595
Carter James DG/MED 2256 ..... 23628
Carter James V OC/T 5440 ..... 23523
Carter James W SCA/VO 823 SA-2 ..... 22940
Carter John A PPT 562 SA-17 ..... 128-3464
Carter Joseph H M/FSI 912 SA-3 ..... (9)235-8789
Carter Joseph H Jr S/S-I 7241 ..... 23836
Carter Leonard E IGA 6825 ..... 22422
Carter Lloyd F OPR/GS B-229 ..... 23936
Carter Manuel L G A/SY/FO/NSU 2410 ..... 22493
Carter Marshall N A/AID 5758 (AID) ..... 24253
Carter Michael E SY/WFO 4th Fl SA-15 ..... (9) 235-9346
Carter Michaele E WRDCO 801 SA-6 ..... (9)235-9614
Carter Mildred A IO/OIC 1428 ..... 22514
Carter Myra M INR/XR 6839 ..... 20526
Carter Patricia A SCA 5638 ..... 29010
Carter Royal E REM/BEX 7112 SA-15 ..... (9) 235-3225
Carter Shirley PPC/IA 3841 AID ..... 28677
Carter Theodore B GC/P&T 6883 (AID) ..... 28416
Carter Thomas T INR/REC/TR 8448 ..... 22215
Carter Walter L EA/EX 4315 ..... 21668
Carter Yvonne MO/NE 219 NS AID ..... 27668
Cartier Bernice AFR/ESA 4758 (AID) ..... 29194
Cary Anne O E 7208 ..... 20549
Casady Lance B BF/FS/WFC 7711A SA-15 ..... (9) 235-1950
Casagrande Ronald B EUR/CE 4228 ..... 22721
Case Betty J DM/IM 725 SA-12 (AID) ..... 20036
Case Nancy IO/OIC 14A30 ..... 20807
Case Nancy C M/FSI 1209 SA-3 ..... (9) 235-8768
Casey Edith F OC/EX 44A28 ..... 29414
Casey Edward A Jr EUR/RPE 6517 ..... 21606
Casey Ellen J ARA/MGT/FM 3260 ..... 22740
Casey Thomas M AF/EX 3517 ..... 20744
Cashin Richard L EG/PPD 2895 AID ..... 21284
Cashwell Rita L INR/RPS 7638 ..... 20220
Casperino Ralph A O/ISO 1921 ..... 20468
Cassady John E WRDCO 801 SA-6 ..... (9) 235-9614
Cassidy Philip E SY/E&T 4th Fl SA-15 ..... (9) 235-9461
Casteel Donald D SCA/VO 817 SA-2 ..... 22908
Catania Naomi BF/FS 6110 SA-15 ..... (9) 235-9340
Catey Mary Jane A/AID 5883 (AID) ..... 23478
Caticchio Normanno CM/ROD/AFR 719 PP (AID) ..... (9)235-9115
Catlett William H III OC/T 5440 ..... 23418
Catlin Robert J OC/T 5440 ..... 29554
Catoe Lynn E NESA/NENA 4725 (AID) ..... 28984
Caton Douglas D EA/TD 606 SA-18 (AID) ..... (9) 235-8870
Caton Nedina SER/FM/SPD 1002 SA-12 (AID) ..... 20055
Catto Henry E Jr S/CPR 1232 ..... 20866
Caudle Margaret MO/CM 2678 (AID) ..... 23983
Caulfield Dorothy NESA/EMS 4441 (AID) ..... 28940
Cauvin Glenn C PPC/RB 3641 AID ..... 22088
Cavanaugh Carmel R EB/OFP/FFD 3427 ..... 20555
Cavanaugh Louis N Jr IO/SCT 1429 ..... 23511
Cavazos Catherine G OC/S 6442 ..... 23060
Cavey Joseph F COM/CPS/IE 713B RP (AID) ..... (9)235-8883
Cecil Charles O NEA/ARP 5248A ..... 29373
Cella Glenn R PM/DOD/CNO 4E 632 Pent ..... (9)694-3191
Cella Micaela SCA/SCS 1813 ..... 23015
Ceophas Verona P OPR/ASD 1880 ..... 21586
Cephas Theodosia OPIC 810 BT ..... 28991
Cernik Marvin PHA/POP/NESA 312 RPE AID ..... (9) 235-8615
Chable Alphonse LA/DR 2242 (AID) ..... 28128
Chadran Jijis M M/FSI/SLS 5520 SA-15 ..... (9)235-9395
Chafin Gary ARA/LA 6263 ..... 29226
Chaij Daniel A LA/DR 2242 (AID) ..... 28126
Chairge Patrick A SCA/VO 710 SA-2 ..... 22892
Chalfant James G COM/CPS/AT 702E RP (AID) ..... (9)235-8928
Chamberlain June PA/M 6805 ..... 20473
Chamberlain Robert L AFR/RA 6851 NS (AID) ..... 21078
Chamberlayne John H DM/OD 725 SA-12 (AID) ..... 27962
Chambers Anna E PM/PD 515E RP (AID) ..... (9) 235-9024
Chambers Raymond E M/FSI 1105-A SA-3 ..... (9)235-8708
Champagne Constance L CA/FS/JO 2425 ..... 27692
Champagne Eugene E Jr EA/EX 4315 ..... 20480
Champagne John L PHA/PRS 3918 (AID) ..... 20990
Champagne Rita V EUR/SOV 4225 ..... 21401
Chan Elliott SER/INC 211 SA-2 AID ..... 29094
Chan Frances W SER/IT 1003 SA-5 AID ..... 28784
Chance Mildred PM/MD 415 SA-14 (AID) ..... (9) 235-1342
Chance Paulette PM/PO/CSP 219B RP (AID) ..... (9) 235-9043
Chandler Coleman A O/ISO 1921 ..... 20240
Chandler Geneva M DM/OD 725 SA-12 (AID) ..... 23962
Chandler James B TA/EHR 110 SA-2 AID ..... 20132
Chandler James G IJC 203 1717 H St NW ..... 26368
Chandler Marion M A/SY/I:WFO 4th Fl SA-15 ..... (9) 235-9364
Chandler Robert W PPT 870 SA-17 ..... 128-3201
Chandler Viruth TA/RD 200 SA-2 AID ..... 22944
Chandler William A FADRC/PBR B-884 ..... 21087
Channing James E CU/NEA 4419 ..... 22546
Chao Chuan O M/FSI/SLS 5524 SA-15 ..... (9)235-9395
Chapin William A INR/PMT 6638 ..... 22326
Chaplin Maxwell CU/ARA 5804 ..... 28059
Chapman Adair F COM/SE/PA 705 RP (AID) ..... (9) 235-9781
Chapman Christian A CU 6218 ..... 22014
Chapman Dennis L INR/CIS 6510A ..... 20808
Chapman E Thomas TA/DA 2735 (AID) ..... 28497
Chapman Mary P PA/HO 622-C SA-2 ..... 21929
Chapman William K EUR/EX 5428 ..... 23279
Chapple Ruth AA/AFR 6936 AID ..... 29244
Chard Kenneth W CU/AF 4820 ..... 28055
Charleson William R TA/EHR 322 SA-2 AID ..... 29753
Chase Allan S/IG 412 SA-6 ..... (9) 235-1475
Chase Ethel H PPT 210 SA-17 ..... 128-4161

For extensions beginning with 2 - IDS code is 101
For extensions beginning with 4 - IDS code is 193
For extensions beginning with 5 - IDS code is 156
For extensions beginning with 7 - IDS code is 16

C

Chase Margie LA/DR 400 SA-2 (AID) ..... 28566
Chase Yvonne M OC/P B-528 ..... 22936
Chastain Bryan AFR/CWR 3418 (AID) ..... 29346
Chatman Dorothy S PPT 458 SA-17 ..... 128-22612
Chatman James P OPR/GS B-229 ..... 21012
Chatmon Betty BF/FS/P 6701 SA-15 ..... (9) 235-1266
Chau John T S NE/NENA 6930 AID ..... 29246
Chaves Edward M AG/AUD 561 PP (AID) ..... (9) 235-9191
Chavez Pamela R SCA/VO 710 SA-2 ..... 21908
Chavchavadze Judith D/HA/ORM 7807 ..... 20771
Chechele Robert J OC/T 5440J ..... 20585
Cheek James R NEA/RA 4224 ..... 20303
Cheever Dorothy E INR/EX 6510 ..... 22114
Chelgren Velma J A/SY/E&T 4th Fl SA-15 ..... (9) 235-9461
Chen Ying-Chich M/FSI/SLS 5526 SA-15 ..... (9)235-9395
Cheng Abraham A/ALS 505 SA-6 ..... (9)235-9516
Cheong Un-Bok M/FSI/SLS 5802 SA-15 ..... (9) 235-9395
Chermenkoff Sidney LA/EP 5258 (AID) ..... 28440
Chernush Kay PA/MS/ED 4833 ..... 22430
Cherry Tujuana AFR/CWR 3325 AID ..... 22840
Chesky Edward J IO/CMD 5327 ..... 22607
Chesley Brenda T PPT 210 SA-17 ..... 128-4161
Chesley Virginia C PPT 414 SA-17 ..... 128-22384
Chesman Barbara M PPT 214 SA-17 ..... 128-5160
Chester George A Jr EUR/CE 4234 ..... 22717
Chester Geraldeen G L/ARA 6429 ..... 23082
Chetwynd Eric Jr TA/UD 200 SA-2 (AID) ..... 22968
Cheu Julie D OPA/PUB 4955 (AID) ..... 27978
Chevez Robert J SCA/SCS 1805 ..... 28204
Chiacu Andromachi PPT 414 SA-17 ..... 128-22384
Chiacu Nicholas V M/FSI 612 SA-3 ..... (9)235-8834
Chichester John E O/FADRC/DA 1239 ..... 21704
Child Daniel M O/ISO 19A16 ..... 23087
Childress Richard K OPIC 736 BOT ..... 23858
Childs Jeannette M M/MED 2256 ..... 23628
Chiles John T OCT 5440G ..... 23418
Chimeno Eloise SER/ENGR 620 RP (AID) ..... (9) 235-9006
Chimento Joseph AFR/DS 2485 NS AID ..... 23946
Chin Eugene E AG/AUD 527 PP AID ..... (9) 235-9196
Chin Lon C BF/FS 6205 SA-15 ..... (9) 235-9244
Ching Wayne PPC/RB 3745 (AID) ..... 20436
Chinn Herman I SCI 7824A ..... 21431
Chioini Karen SCA/VO 712 SA-2 ..... 21963
Chiperfield Robert SCA/VO 815 SA-2 ..... 21939
Chippendale Nancy F INR/RNA/NE 4528 ..... 28422
Chirieleison Hugo V PM/PO 311D RP (AID) ..... (9)235-8915
Chisholm Joseph C Jr DG/MED 2906 ..... 23552
Chittenden Joseph PM/PS 105 RP (AID) ..... (9)235-8936
Chodakowski Alexander A/SY/T 3810 ..... 20548
Chornock Irwin COM/CPS/RM 714C RP (AID) ..... (9)235-8939
Chornyak John P A/SY/WFO 4th Fl SA-15 ..... (9) 235-1045
Chorpenning Thomas E DM/DS/A 737 SA-12 (AID) ..... 29650
Christensen David P N AF/S 5526 ..... 23275
Christensen Richard A EUR/EE 5219 ..... 23747
Christenson David W EA/EAA 4218A (AID) ..... 28526
Christian Bernadine AG/AUD 523 PP AID ..... (9) 235-9193
Christian Genevia PM/MD 467 SA-14 (AID) ..... (9) 235-9124
Christian Jeannette ACDA 5930 ..... 29610
Christiansen Julie E M/FSI 100 SA-3 ..... (9) 235-8764
Christopher Albert M ACDA 5934 ..... 29580
Chrostowski Gene J AA/TA 4677 (AID) ..... 23541
Chudzik Joseph SER/PBAR 713A SA-5 AID ..... 28736
Chuon Voraheng M/FSI/SLS 5108A SA-15 ..... (9)235-9395
Churchill George T PM/ISO 7430 ..... 21616
Churchill Joy F NEA/ARN 6250A ..... 22670

Ciarroccki James W PPT 250 SA-17 ..... 128-5176
Ciavarella Joseph PM/PO/PEM 506D SA-18 (AID) ..... (9) 235-8918
Cieplinski Michel A/OS 234 SA-6 ..... (9)235-9601
Cisin Daniel M DM/CC/SM 725 SA-12 (AID) ..... 20092
Clagett George M Jr A/ALS 507 SA-6 ..... (9)235-9515
Claiborne Carolyn D BF/FS/FD/V 6804 SA-15 ..... (9) 235-9330
Claish Andrew L OC/PE Bay A SA-13 ..... 71659
Clapp Donna S L/NEA 5429 ..... 26771
Clapp Priscilla A ACDA/MAB 5637 ..... 27757
Clare Daniel H III ARA/USOAS 6917 ..... 22095
Clare John W IO/OIC 1519A ..... 21209
Clark Bruce W A/FBO 304 SA-6 ..... (9) 235-9476
Clark Clyde L IOA/X 400 SA-10 ..... 23894
Clark Cookie C EUR/RPE 6517 ..... 20571
Clark Dale D SER/IT 1103A SA-5 (AID) ..... 28819
Clark Jacqueline L A/OC 44A26 ..... 28470
Clark Joan G EOP 2664 (AID) ..... 27996
Clark Joan M EUR/EX 5424 ..... 20583
Clark John E A/O 1417 ..... 22966
Clark Kathryn A PER/CA/CS 2421 ..... 23352
Clark Lawrence E DM/DS/B 714 SA-12 (AID) ..... 20084
Clark Linda A FM/ESD 510 SA-12 (AID) ..... 20022
Clark Mary L PPT 414 SA-17 ..... 128-22384
Clark Melvin O/FADRC/DR-RSC B-242 ..... 23532
Clark Reed P PPT 512 SA-17 ..... 128-7186
Clark T C Jr ASIA/TD 609 RP AID ..... (9) 235-8880
Clark Vestena M FADRC/PBR 1758-D ..... 29570
Clark Warren Jr EUR/RPE 6430 ..... 21697
Clark William EB/OT/STA 3531A ..... 20787
Clark-Bourne Kathryn OES/OFA/FA 3210 ..... 22009
Clarke C Eugene AG/EX 405 RPE (AID) ..... (9) 235-1223
Clarke Charles H OPIC 820 BT ..... 29634
Clarke Lenard R M/EP 7332 ..... 29294
Clarke Margo A PPT 576 SA-17 ..... 128-4744
Clarke Paul H A/SY/SAS 2234 ..... 21040
Clarke Ruth LA/DP 3911 AID ..... 20949
Clarke Susan J COM/TR 806 RP (AID) ..... (9)235-8889
Clarke Walter S ARA/LA/EP 5260 ..... 28396
Clary Barbara L PPC/DPRE 3637 (AID) ..... 23358
Clary Barbara L GC/H 319E SA-2 (AID) ..... 29838
Clary Robert B PHA/FDRC 1262A (AID) ..... 25916
Clauselle Richard L OC/T 5440 ..... 29553
Claussen M Paul Jr PA/HO 606 SA-2 ..... 21921
Clavette Ann M OC/T 5440 ..... 20595
Clawson Daisy L M/MED 2313 ..... 29546
Clawson Jack S OC/EX 44A25 ..... 29414
Clawson John A LEG/CLS 2895 (AID) ..... 28191
Clayton Philistine L PPT 210 SA-17 ..... 128-4161
Clear T Jesse PER/CDA/FS/JO 2425 ..... 27691
Clear Taylor E CA/FS/JO 2425 ..... 27691
Cleary Pamela E EUR/RPM 6229 ..... 22097
Clegg Thomas OPIC 616 BT ..... 23996
Clemmer Dan O Jr FADRC/LR 3239 ..... 23609
Clemmons Richard C A/SY/SAS 2236 ..... 21040
Clemons Nellie O DG/MED 2313 ..... 29546
Cleveland Donald R EB/EX 6820 ..... 21480
Cleveland Lewis H O/ISO 19A16 ..... 22652
Cleveland Lovenia TA/H 638 PP AID ..... (9) 235-9167
Clifford Eleanor M PER/PCE/PE 2139 ..... 28108
Clingerman John R PER/CA/FS/EUR 26A11 ..... 20251
Cloney Gordon J LA/MRSD 3486 (AID) ..... 28320
Cluggish Elizabeth EB/TT/MA 2830 ..... 20703
Clune Andrea A ASIA/RI 5212 AID ..... 29042
Cluverius Wat T NEA/IAI 6247A ..... 20920
Clyatt Oscar W INR/RSE/SOV 4842 ..... 29204

For extensions beginning with 2 - IDS code is 101
For extensions beginning with 4 - IDS code is 193
For extensions beginning with 5 - IDS code is 156
For extensions beginning with 7 - IDS code is 16

Clyburn Lloyd AFR/DS 3530A NS AID ..... 29106
Coates Charles L MO/CM B460 (AID) ..... 28372
Coates Edna M AG/SEC 413D RPE (AID) ..... (9)235-9725
Coates L Selwyn BIC/OIM 6063 Commerce ..... 189-4304
Coates Mable E EUR/RPE 4519 ..... 22604
Coates Marguerite W FADRC/PBR 1758D ..... 29570
Cobates Katherine J L/T 5420 ..... 20380
Cobb Annette J INR/CIS 6510A ..... 20763
Cobb Carroll E IO/AGR 5327 ..... 22525
Coble Bobby L FADRC/PBR 1758 ..... 28483
Coble Linda PER/MGT/OS/IO 1329 ..... 22098
Cochran Herbert A INR/REC 8722 ..... 21187
Cochran Milton B OC/T 5440 ..... 20595
Cochrane Glynn PM/MD 419C PP (AID) ..... (9) 235-9085
Cockrill Ilona J PPT 414 SA-17 ..... 128-22384
Codus William R S/CPR 1238 ..... 21676
Cody Margaret R NEA/PAB 5247 ..... 29552
Cody Marie AA/PHA 2441 (AID) ..... 28146
Cody Peter M AG/OAS 570 PP AID ..... (9) 235-9215
Coe Edwin D AFR/CWR 3325 (AID) ..... 20209
Coe Joan AFR/CWA 2644 NS (AID) ..... 26330
Coe L Dayton II CU/ARTS 425 SA-2 ..... 22815
Coe Linda A PPT 300 SA-17 ..... 128-22131
Coffey Frank J SER/FM/SPD 516 SA-12 AID ..... 20050
Coffman Beverly ASIA/RII 720 RP AID ..... (9) 235-8996
Coffman John D M/FSI 1116 SA-3 ..... (9) 235-8763
Cofield Loretta H CU/IVP/MR 439 SA-6 ..... (9)235-9873
Coggins Mildred L FADRC/DA 1239 ..... 29569
Cohan Sharon ACDA 4494 ..... 27439
Cohen Alan LA/DR 2253A (AID) ..... 21173
Cohen Daniel COM/PP 820D RP AID ..... (9) 235-8989
Cohen Donald D S/NM 7336 ..... 20879
Cohen Dorothy E FADRC/PBR 1758-D ..... 29570
Cohen George L A/SY/RSB 2428 ..... 22075
Cohen Gertrude E NE/CD 4716 AID ..... 28262
Cohen Henry R A/SY/DO 3811 ..... 20327
Cohen Jack SER/FM/SRD 626D SA-12 (AID) ..... 29637
Cohen Kenneth A O/FADRC/DA 1239 ..... 29265
Cohen Moshe M/FSI 5522 SA-15 ..... (9) 235-1537
Cohen Norman PPC/DPRE 3938 AID ..... 28592
Cohen Ray SER/PBAR 723A SA-5 AID ..... 21786
Cohen Sheila P O/FADRC/DA 1239 ..... 27760
Cohn Arnold A OPR/LS 2105 ..... 21118
Cohn Russell CM/ROD/ASIA 731D PP AID ..... (9) 235-9131
Coignet Alfred J COM/CPS/PS 720D RP (AID) ..... (9)235-8996
Coile Melody J A/SY/WFO 4th Fl SA-15 ..... (9) 235-9357
Coker Irvin D AFR/CWR 3320 AID ..... 29001
Cokes James E M/FSI 1205 SA-3 ..... (9) 235-8759
Colbert Denise CM/SD 707 PP (AID) ..... (9) 235-9112
Colbert Dolores B FADRC/PBR 1659 ..... 20984
Colbert Dorothy CM/SB 615 PP (AID) ..... (9)235-9119
Colbert James L EUR/SOV 4223 ..... 23071
Colbert Joan H PA/PP 5829 ..... 22133
Colbert Norman OPR/GS 1489 ..... 21220
Colby John G SER/H 323 SA-2 AID ..... 27454
Coldiron Adron OPIC 811 BOT ..... 26738
Cole Betty M O/LAB 915 SA-5 (AID) ..... 28828
Cole Bruce CU/YSS 4328 ..... 23499
Cole Caryl S OPIC 708 BT ..... 21766
Cole Frederick M DM/DS/B 712 SA-12 (AID) ..... 20084
Cole Harry E S/S-O 7516 ..... 21512
Cole Robert M OC/P B-528 ..... 23601
Cole Sheldon AFR/DS 2495 NS AID ..... 28184
Cole Temple G AF/S 5526 ..... 28252
Cole Zarah S ARA/LA/PAN 2917 ..... 29399

Coleman Alvin L M/FSI 600 SA-3 ..... (9) 235-8827
Coleman Belinda PPT 562 SA-17 ..... 128-3464
Coleman Carla V PPT 210 SA-17 ..... 128-4161
Coleman Denise D M/FSI 904 SA-3 ..... (9) 235-8799
Coleman Eileen J TA/PPU/EUI 5910 AID ..... 23372
Coleman Emma S OC/T 5440 ..... 21380
Coleman Etta V PPT 210 SA-17 ..... 128-4161
Coleman Felipa LA/OPNS 6256 (AID) ..... 29109
Coleman Frank D LA/GAO/ID 3237 (AID) ..... 27974
Coleman George M NE/TECH 5316 AID ..... 29048
Coleman Geraldine V PPT 210 SA-17 ..... 128-4161
Coleman Harold M OC/P B-528 ..... 20882
Coleman Helen M S/IG 6819 ..... 23320
Coleman Henry H OC/P B-528 ..... 22619
Coleman Janet ACDA 4495 ..... 29289
Coleman Lynda Ann MO/CM B-461 (AID) ..... 28601
Coleman Regina ASIA/EA 4212 AID ..... 29842
Coles Julius E ASIA/SA 6732 AID ..... 28224
Coles Paul V MO/AFR 3316 NS AID ..... 27668
Coley Thedoshia P EUR/EX 5428 ..... 23286
Collier John A M/FSI 208 SA-3 ..... (9)235-8722
Collier John L M/FSI 402 SA-3 ..... (9) 235-8835
Collins Bernard A/SY/WFO 4th Fl SA-15 ..... (9) 235-9358
Collins Constance PHA/POP/MI 210 RPE (AID) ..... (9)235-9656
Collins Dorothy W PER/MGT/PS 231 SA-6 ..... (9) 235-9581
Collins Frank ASIA/CCD 611C RP AID ..... (9) 235-8881
Collins Gloria E EA/PRCM 4318A ..... 21322
Collins James F INR/RSE/SOV 4845 ..... 29201
Collins Jane E INR/MP 6845 ..... 23371
Collins Marilyn AFR/EMS 6758 (AID) ..... 29872
Collins Mary H INR/EX 6510 ..... 21443
Collins Paul T DM/B 721 SA-12 (AID) ..... 20092
Collins Peter EUR/RPM 6513 ..... 21230
Collins Reid OPR/ST 1048 ..... 22987
Collins Terry L PPT 210 SA-17 ..... 128-4162
Collis Thomas E GAO/ID 3237 (AID) ..... 27974
Collison MaryAnn P OES/OFA 3214 ..... 22335
Collums Haley D S/S-O 7516 ..... 21512
Colson David A L/OES 6420 ..... 23248
Colson Jessie M M/FSI 5705 SA-15 ..... (9)235-9401
Colton Hattie K M/FSI 402E SA-3 ..... (9)235-8726
Colwell Brenda B SER/IT 1021 SA-5 AID ..... 28748
Combemale Jean-Loup LCDR ACDA 5844 ..... 21622
Combrinck Laetitia H M/FSI/SLS 5802 SA-15 ..... (9)235-9398
Combs Samuel DG/MED 2256 ..... 23628
Comfort Joseph T OC/T 5440 ..... 29554
Compton Samuel E Jr EB 5818 ..... 21157
Condas Gwendolyn AG/AUD 542 PP AID ..... (9) 235-9220
Condayan John A/FBO 315 SA-6 ..... (9) 235-9496
Condayan John A 6316 ..... 21728
Conger Clement M/FA 8th Fl Dipl Recep Rms ..... 20298
Conigliaro Concetta INR/RCI 6510A ..... 22555
Conitz Merrill TA/OST 2842 AID ..... 28937
Conley Catherine V OPR/GS 21st Lobby Recept ..... 20576
Connell Virginia A S/P 7212-A ..... 22026
Conner John G OC/T 5440 ..... 23455
Connolly Eileen L CU/IVP 400 SA-6 ..... (9) 235-1021
Connolly Frank A A/ALS 509 SA-6 ..... (9)235-9471
Connolly John S Jr NEA/EX 4249 ..... 23268
Connolly Karen A O/FADRC/DA 1239 ..... 22636
Connolly Marie L S/S-O 7516 ..... 21556,29389
Connors Kevin J SY/WFO 4th Fl SA-15 ..... (9) 235-9346
Conover Theresa TA/H 627 PP (AID) ..... (9)235-9167
Conover Theresa SER/FM 525 SA-12 ..... 20128
Conroy E Dennis AFR/RA 6758 NS (AID) ..... 29872

For extensions beginning with 2 - IDS code is 101
For extensions beginning with 4 - IDS code is 193
For extensions beginning with 5 - IDS code is 156
For extensions beginning with 7 - IDS code is 16

Conroy Richard Timothy Smith Inst. ..... 144-5091
Considine Jane B S/CPR 1237 ..... 23171
Constable Elinor G EB/IFD/OIA 3829 ..... 22728
Constable Peter D NEA/PAB 5247 ..... 20353
Constandy John P IGA 6819 ..... 28324
Contee Carolyn Y INR/REC/CER 8646 ..... 29264
Contee Clara C SCA 6807 ..... 20873
Contee Ethel D OPR/ST/PO 526 SA-6 ..... (9) 235-9541
Contee John R PER/MGT/RMR 1609 ..... 23382
Contos Carolyn A A/ALS 539B SA-6 ..... (9)235-9523
Contreras Belisario R SER/MO/PAV B-930 (AID) ..... 28378
Conville Edmund F AG/AUD 529B PP AID ..... (9) 235-9196
Conway Josephine MO/CM 6258 (AID) ..... 22463
Cook Bette AA/LA 6256 (AID) ..... 28246
Cook Charles C FADRC/PBR B845 ..... 21104
Cook Charlotte B AFR/DP 6742 (AID) ..... 29188
Cook Elaine V OPR/ASD 1880 ..... 22162
Cook Gail J O/FADRC/RR/DIR 1239 ..... 23538
Cook Jacques EB/OA/AN 5531 ..... 20352
Cook Jerry V INR/REC 8448 ..... 21145
Cook Julius A MO/TR 1247 (AID) ..... 28292
Cook Leicester W Jr INR/RSG 6510 ..... 22219
Cook Marianne L INR/RAF/CS 4635 ..... 27160
Cook Paul A CU/FS 223 SA-6 ..... (9)235-9436
Cook Paul K INR/RSE 4758 ..... 29194
Cook Robert J MO/CM B-461 (AID) ..... 28392
Cook William O DG/MED 2260 ..... 23606
Cooley Alford W SCA/VO 700 SA-2 ..... 21914
Cooney Margaret M PER/CA/FS/SEC 2336 ..... 29526
Cooper Cecelia A OC/P B-528 ..... 21268
Cooper Darline K OPA/PUB 4953 (AID) ..... 29141
Cooper Donna M O/FADRC/RR 1239 ..... 28806
Cooper George R OPIC 810 BT ..... 28990
Cooper Harry F SY/T 3810-A ..... 20914
Cooper Jeffrey ACDA 5847 ..... 20450
Cooper John SER/PBAR 717 SA-5 AID ..... 28736
Cooper Marguerite L PPT 210 SA-17 ..... 128-4163
Cooper Michael OPIC 614 BT ..... 28894
Cooper Naomi S PM/PO/FSP 420C RP (AID) ..... (9) 235-8877
Cooper Patricia A ARA/PAF 3491A ..... 22725
Cooper Paul A SER/FM 525 SA-12 (AID) ..... 20012
Cooper Robert A INR/XR 6747 ..... 22759
Cooper Robert L FADRC/PBR 1758 ..... 29570
Cooper Virginia G CU/EA 5815A ..... 20896
Cooperman James ENGR/OPNS/TR 533 SA-11 (AID) ..... (9) 235-9836
Coote Wendell B AF/E 5240 ..... 29742
Cope Henry J O/LAB 925 SA-5 (AID) ..... 28753
Cope Jean L/T 5420 ..... 20720
Copeland Laura J BF/FS/GL 6203 SA-15 ..... (9) 235-9261
Copeland Naomi J PPC/EMS 2735B (AID) ..... 22356
Copes John SER/MP 19A06 (AID) ..... 28477
Copes John MP/SOG 1063A (AID) ..... 29714
Coram Jarred O/ISO 1921 ..... 20240
Coran Paul M L/M 5425A ..... 23022
Corbett Fred J OES/EX 7825 ..... 23623
Corbett Kenneth LA/EMS 3250 (AID) ..... 21658
Cordaro Elizabeth CM/SD/POL 715 PP (AID) ..... (9) 235-9107
Corden Pierce S ACDA/NTB 5919 ..... 23702
Cordray Bryan COM/CPS/AT 702F RP (AID) ..... (9) 235-8926
Cordray Bryan C COM/CPS/AT 702E RP AID ..... (9) 235-8934
Corey Gilbert TA/AGR 3245 (AID) ..... 21036
Coriden Guy E CU/ARTS 422 SA-2 ..... 22802
Corley Angela K EA/ROC 4206 ..... 22012
Corley Katrina M DM/CC 735 SA-12 (AID) ..... 20122
Corn Dorothy K DG/MED 2313 ..... 29546
Cornelious Sally T FM/ESD 503 SA-12 (AID) ..... 20140
Cornelius Debra F PA/MS 5821 ..... 21299
Cornelius Fairy PA/MS/PCD 5821 ..... 21393
Cornelius Richard PHA/POP/DEA 201 RPE AID ..... (9) 235-9692
Cornnor Sharon V IO/CMD 5327 ..... 22165
Cornwell Sharon A PA 6806A ..... 22408
Correl Frank D NESA/DP 6723C (AID) ..... 23850
Correri Louis J OC/S 6442 ..... 21223
Corry Francis B ARA/LA/EP 5258 ..... 22196
Corso Karen J DG/PA 6808 ..... 21742
Corte Arthur B IO/UNESCO 4806A ..... 21155
Coss Mary L PM/MD 522D RP AID ..... (9) 235-9024
Cossard Monique M/FSI 500D SA-3 ..... (9) 235-1444
Costantino Auturo G SER/ASHA 412 SA-2 AID ..... 20010
Costantino Mary F BIC/OCRS 3204 Commerce ..... 20286
Costello Charles E GC/NESA 2634 (AID) ..... 28827
Costello Walter F BF/FS/WFC 7705 SA-15 ..... (9) 235-9381
Costin Gloria M PPT 250 SA-17 ..... 128-5176
Costin Roger MO/PAV B932 (AID) ..... 28400
Costolanski Paul J INR/RSE/EE 4754 ..... 22876
Costrell Edwin S PA/HO 622 SA-2 ..... 21919
Cotten Joel Q ASIA/SA 6732 AID ..... 20488
Cotter Michael W ARA/LA/BC 5906 ..... 23076
Cotterman M Lee L/EX 6421 ..... 20460
Cotton Jackie CU 6218 ..... 22465
Cottrelle Jesse S O/FADRC/LR 3239 ..... 22573
Couch Susan AA/PPC 3753 AID ..... 23982
Coughlin John W SER/FM 619 SA-12 (AID) ..... 20166
Counts Patricia dw OPIC/F 858 BOT ..... 43416
Countz Sheila Y OC/P B-528 ..... 21090
Courembis Sylvia CM/SD/POL 715 PP AID ..... (9) 235-9107
Courlang Edward O/ISO 1921 ..... 22016
Courtney William H EB/IFD/OIA 3830 ..... 21414
Cousins Maria PM/PA 1210A ..... 29016
Covel Alonzo J O/ISO 1918 ..... 27959
Covey James P S 7226 ..... 29572
Covington Donald FS/FD/P-RET 6709 SA-15 ..... (9) 235-9291
Covington Juanita PHA/PVC 3720 (AID) ..... 21214
Cowell Joanne S AFR/ESA 4845 (AID) ..... 29212
Cowing Leigh E GAO 1821 ..... 23276
Cowne Mary S C/ACC 624 SA-12 (AID) ..... 20102
Cowper Lawrence T TA/H 621 PP (AID) ..... (9)235-9081
Cox Dan AFR/RA 2446 AID ..... 632-8480
Cox David W ARA/LA/NC 4260 ..... 22680
Cox Ida M PPT G-62 SA-17 ..... 128-4228
Cox Louise L IJC 203 1717 H St NW ..... 29456
Cox Nancy A CU/OPP 4802 ..... 27940
Cox Patricia F OC/P B-528 ..... 22167
Cox Richard P OC/T 5440 ..... 27995
Cox Stephen G PPT 232 SA-17 ..... 128-4457
Cox Thomoseena A A/SY/E 2424 ..... 23142
Cox William A OC/P 44A30 ..... 20671
Coy David OC/P B-528 ..... 20388
Coyle Ella B ACDA 5934 ..... 29580
Coyle Margaret ACDA/D 5443 ..... 27751
Coyle Randolph IV OIC 1420 ..... 20308
Coyne Patricia M PER/PCE/PE 2803 ..... 23412
Cozzens Elsie M PM/PO/FSP 311 SA-18 (AID) ..... (9) 235-9012
Crabtree Sylvia CM/COD/TAB 747 PP (AID) ..... (9) 235-9137
Crafford Mercer W CM/ROD/ASIA 727 PP (AID) ..... (9)235-9117
Craft Diane M/MED 2256 ..... 23628
Craft Robert H Jr T 7245 ..... 20004
Craig Leona S SER/IT 901B SA-5 AID ..... 28704
Craig Phyllisann AFR/DP 6663 (AID) ..... 29151
Craig Robert ASIA/RI 714 RP AID ..... (9) 235-8939

For extensions beginning with 2 - IDS code is 101
For extensions beginning with 4 - IDS code is 193
For extensions beginning with 5 - IDS code is 156
For extensions beginning with 7 - IDS code is 16

Crain Lawrence W TA/MGT 410 SA-2 NS (AID) ..... 28566
Crane Barbara K CU/WE 5810 ..... 28047
Crawford Barbara A ACDA 5534 ..... 28199
Crawford Evelyn E PPT 458 SA-17 ..... 128-22612
Crawford Franklin J IO/UNP 6334 ..... 25879
Crawford Juliette S A/BF 6316 ..... 21684
Crawford Shirley L NESA/CD 4720 (AID) ..... 29134
Crawford Shirley S PPT 662 SA-17 ..... 128-5221
Crawford Willie SER/MO/PAV B-932 (AID) ..... 28400
Crawley Frances P FM/CSD 608 SA-12 (AID) ..... 20078
Crawley John R T 7250 ..... 20005
Credit Union 1827 (State) ..... 23282
Credit Union 3441 (AID) ..... 28426
Credit Union 200 IMP (AID) ..... 128-7240
Creedon Daniel F PM/MD 457 PP (AID) ..... (9)235-9224
Creekmore Marion V EB/ORF/FSE 3524 ..... 26324
Crenshaw Verde L PPT 750 SA-17 ..... 128-22970
Cresham Andrew T WRDCO 801 SA-6 ..... (9)235-9615
Crees Henry MO/TR 12A51 (AID) ..... 28303
Crestwell Vivian I ARA/MGT/ADM 3256A ..... 21695
Creyts Harold G AG/IIS RPE AID ..... (9) 235-9732
Criscuolo Joan Mary SER/ASHA 412 SA-2 (AID) ..... 20010
Crisler Richard AA/PPC 3752 AID ..... 23982
Crisp Florence I DG/MED 2117 ..... 21843
Cristofaro Josephine M M/FSI/SSP 1209 SA-3 ..... (9)235-8766
Critzer Martha A DG/MED 2906 ..... 21607
Croccia Nina M L/SFP 5417A ..... 21462
Crocker Carson PHA/FDRC 122 SA-2 (AID) ..... 27658
Crocker Gary B INR/PMT 6510A ..... 21312
Crocker Violet D FADRC/DA 1239 ..... 29268
Crockett David N M/MO 7527 ..... 22073
Crockett Diane M OPR/ST 1244 ..... 21491
Crockett Thomas J CU/P 4821 ..... 22480
Croddy Arnold J Jr INR/RWE 4643 ..... 27002
Cromer Charlotte PHA/POP/NESA 312 RPE (AID) ..... (9) 235-8615
Cromer Harry C AG 5893 (AID) ..... 29888
Cromwell W Kennedy CDA/FS/POL 2417A ..... 29776
Cronin Harriet A A/SY/I 2418 ..... 23186
Cronin Robert P A/SY/I/WFO 4th fl SA-15 ..... (9)235-9362
Cronise Margaret P OC/P 44A25A ..... 21198
Crook John R L/EB 6420 ..... 21571
Croom Kathleen J INR/RAA 7534 ..... 22557
Cross Edward B AFR/DS 2490 NS AID ..... 28175
Cross Gloria J PPT 262 SA-17 ..... 128-28209
Cross Mary H TA/OST 2841 (AID) ..... 20545
Croteau Charles E WRDCO 801 SA-6 ..... (9) 235-9614
Crowder Barbara O COM/CPS/RM 708 RP AID ..... (9) 235-8926
Crowe Brian G EB/IFD/OMA 2535 ..... 21114
Crowley Harriett AA/PHA 3932 NS (AID) ..... 23842
Crowley James D INR/OIL 6510 ..... 20779
Crowley John J Jr EUR/NE 4513 ..... 20529
Crowley Shirley J AF/I 5238 ..... 20905
Croxton Lloyd L ARA/MGT/MSG 6258 ..... 22462
Cruce John A FADRC/DA/WC 1239 ..... 29268
Crudup Carlton L OC/T 5440 ..... 23418
Crume John B 8126 HUD ..... (9)755-5541
Crump Frank B AF/S 5526 ..... 23274
Crumpler Jacqueline OPIC 830 BOT ..... 29646
Crupiti Prasert M/FSI/SLS 5104 SA-15 ..... (9)235-9395
Crutchfield Sandra J PPT 520 SA-17 ..... 128-3794
Crystal Bert S FM/ESD 503 SA-12 (AID) ..... 20140
Cudney James A EA/DP 3208 (AID) ..... 29044
Culley Harriet P PA/MS 4831A ..... 21208
Culley William FADRC/PBR 1758D ..... 29570
Cullinane Madeleine L OES 7831 ..... 21554
Cullom Bobbie L FADRC/PBR 1758 ..... 29570
Culman John K OPIC 800 BT ..... 28544
Cumberland Olga C PM 7313 ..... 29022
Cummings Arthur H ACDA 4660 ..... 21309
Cummins Sidney S IO/EX 5331 ..... 28672
Cummiskey Cathy J SER/FM/CAD 624 SA-12 (AID) ..... 20072
Cummiskey James PHA/POP/EA 311 RPE (AID) ..... (9) 235-1007
Cundiff Carl C EB/IFD/OMA 2535 ..... 20820
Cunneen Ann M M/FSI 211 SA-3 ..... (9)235-8790
Cunningham Carolyn R PPT 634 SA-17 ..... 128-4025
Cunningham Charles S AF/EX 3430 ..... 21275
Cunningham Dena-Kay NEA/PAB 5247 ..... 20466
Cunningham Jeffrey R EA/EX 6207 ..... 20264
Cunningham John O/FADRC/DA 1239 ..... 20749
Cunningham Robert T DM/DS/A 702C SA-12 (AID) ..... 29650
Cunningham William J CU/YSS 4328 ..... 23730
Curey Sandra L INR/REC 8722 ..... 22215
Curl Richard E INR/DDC/RPS 7638 ..... 21344
Curran Brian D AF/I 5238 ..... 22405
Currin Jennie E FM/BFD 536 SA-12 (AID) ..... 20176
Curry Eileen W ASIA/MGT 508 PP AID ..... (9) 235-8904
Curry John J PPT 232B SA-17 ..... 128-4543
Curtis Erle T A/ALS 540B SA-6 ..... (9)235-9514
Curtis Francis W FADRC/PBR 1758 ..... 29570
Curtis Joseph BF/FS/AA 6104 SA-15 ..... (9) 235-9311
Curtis Mary J PPT 232 SA-17 ..... 128-7191
Curtis Pamela D/IWY 1010A ..... 29701
Curtis Theodore D OPS/TD 215 CT (AID) ..... 29804
Curto Paul N AG/SEC 415G RPE (AID) ..... (9) 235-9720
Curz-Gonzales Adrian LA/DR 3253 (AID) ..... 20402
Cusack Thomas E WRDCO 801 SA-6 ..... (9) 235-9614
Cush Elinor CM/ROD/AFR 721 PP (AID) ..... (9) 235-9106
Custer B Scott U 7217 ..... 28930
Custis Latane SER/ENGR 508 SA-11 (AID) ..... (9) 235-9814
Cuthbertson Virginia A BF/FS/WFC 7705 SA-15 ..... (9) 235-9344
Cutter Curtis C IO/UNP 6333 ..... 28114
Cutter Michael G AF/EX 3517 ..... 20852
Cutting Sally IO/UCS 500 SA-2 ..... 22767
Cvetan Edward J ACDA 5666 ..... 28666
Cylke Owen AFR/ESA 4758 (AID) ..... 29195
Czackowski Irene PPC/DPRE 3637 AID ..... 23358

## D

Dacey Patricia PM/PS/A 306 RP AID ..... (9) 235-1010
Dacus Jacqueline J ACDA 4660 ..... 21100
Dade Helen G SCA/VO 511 SA-2 ..... 21970
Dadian Arnold H OPA/PAD/PS 4943 NS AID ..... 29318
Dahl Alan F PPT 220 SA-17 ..... 128-3992
Dailey Joan L ASIA/CCD 508 RP AID ..... (9) 235-8949
Daines Samuel R LA/DR 3243 (AID) ..... 23992
Dajani Joseph W SER/FM/BFD 534 SA-12 AID ..... 20176
Dalch Walter E III ACDA 5730 ..... 21832
Dale Cathleen B ACDA/MAB 4482 ..... 28471
Dale Chester H Jr PER/MGT 2810 ..... 22092
Dale Lorraine CU/NEA 4423 ..... 28035
Dalrymple Dana c PPC/PDA 3889 (AID) ..... 23692
Dalsimer Anthony S CU/AF 4820 ..... 23281
Dalton Gerard OES/OFA/OA 4325A ..... 23262
Dalton James J NE/TECH 5314 AID ..... 29050
Dalton Martin K SY/FO 38A05 ..... 23124
Dalton Robert E L 4535-A ..... 22107

For extensions beginning with 2 - IDS code is 101
For extensions beginning with 4 - IDS code is 193
For extensions beginning with 5 - IDS code is 156
For extensions beginning with 7 - IDS code is 16

Dalton William R PHA/FDRC 19A08A (AID) ..... 28924
Daly Gail F M/FA 8th Floor Dipl Recep Rooms ..... 20298
Daly Kathleen M D 7220 ..... 21093
Daly Patrick J S/CPR 1238 ..... 22681
Damis John J INR/RNA/NE 4528 ..... 21889
Dammarell Anne SER/IT 1119 SA-5 AID ..... 28776
Dan Phillip B S/IG 431 SA-6 ..... (9)235-9564
Dandridge James E A/SY/I 2418 ..... 23184
Dane Ernest B SCA/VO 823 SA-2 ..... 21991
Daniel Mary E M M/FSI 1115 SA-3 ..... 235-8761
Daniels Gussie AFR/CWA 2646 NS (AID) ..... 26330
Daniels Helen J O/ISO 1921 ..... 21962
Daniels Marion G INR/RAA 7533 ..... 22364
Daniels Pearl A C O/FADRC/DA/EC 1239 ..... 29265
Daniels Wilbur L IGA 6825 ..... 23546
Daniels Willem H OPR/LS 2208 ..... 21133
Dann Clayton S REM/EMP 7314 SA-15 ..... (9)235-9386
Dannenhauer Harriet TA/PM 2941 (AID) ..... 28159
D'Antonio Dante FM/BFD 539 SA-12 (AID) ..... 20176
Dansby Juanita SCA/VO 706 SA-2 ..... 21987
Darby Blondell SER/IT 1005 SA-5 AID ..... 28702
Darby J Harold PM/MC 800 SA-6 ..... (9)235-9761
Daris Lois A DG/MED 2256 ..... 23628
Darling Roger PM/MD 405E PP (AID) ..... (9)235-9098
Darr Dilcee C SER/MO/ADM 3417A (AID) ..... 23802
Darrow Patricia L OPIC 740 BT ..... 21796
Darvin Morton CM/COD/IT 1011A SA-5 (AID) ..... 28718
Dash Lawrence A AA/IDC 2744 (AID) ..... 21777
Datcher Marshall O PPT 260C SA-17 ..... 128-21963
Datta Harold PHA/PVC 3727 AID ..... 27656
Dauer Albertina SER/H 319 SA-2 (AID) ..... 29866
Daugherty David M IO/AGR 5327 ..... 22525
Daulong Francis R OC/T 5440 ..... 29525
Dave Shirley A TA/AGR 2243 (AID) ..... 27921
Davenport Harold E OC/T 5440 ..... 21640
Davenport Robert J Col PM/PA 1210A ..... 22058
David Dorothy PER/ES/EPPS 910 SA-12 ..... 23760
Davidson Dorothy L FS/FD/V 6713A SA-15 ..... (9) 235-9321
Davidson Kenneth OPIC 804 BOT ..... 23908
Davidson Michael C FADRC/PBR 1758 ..... 29570
Davies Thomas D RADM ACDA 5499 ..... 20972
Davies W Dale ENGR/OPNS 529 SA-11 (AID) ..... (9) 235-9808
Davila Michael A ARA/ECP 3232 ..... 22079
Davis A Twana PM/MC 800 SA-6 ..... (9)235-9773
Davis Adalyn ACDA 5923 ..... 20392
Davis Angela M INR/RWE 4644 ..... 27110
Davis Ann L PPT 260 SA-17 ..... 128-21963
Davis Betty H IO/EX 5333 ..... 21017
Davis Carl E M/FSI 1209 SA-3 ..... (9) 235-8753
Davis Charles W O/FADRC/DA/EC 1239 ..... 21704
Davis Clara M INR/EX 6510A ..... 20636
Davis Claudelle BF/FS/WFC 7705 SA-15 ..... (9) 235-9381
Davis Cheryl L SER/PM 306 RP (AID) ..... (9) 235-9020
Davis E Lloyd A/OPR/ST 538 SA-6 ..... (9)235-9586
Davis Edith L O/FADRC/DA 1239 ..... 20543
Davis Edward L Jr INR/CIS 6510-A ..... 20808
Davis Gracie M EA/RA/PMU 4206 ..... 21311
Davis Gregory K O PA/MS 5819A ..... 22618
Davis Griffith PHA/POP 215 RPE (AID) ..... (9)235-8081
Davis Hampton S/CPR 1044 ..... 27984
Davis Helen C CU/IVP/V 437 SA-6 ..... (9) 235-1060
Davis Hernon S Jr AS/OAS 500G PP AID ..... (9) 235-9215
Davis Jeffphine DM/DS 725 SA-12 (AID) ..... 20048
Davis Joe H MD TA/H 635 PP (AID) ..... (9)235-9177
Davis John Jr MO/CM B461 (AID) ..... 28392
Davis John J Jr OPR/GS B-229 ..... 21012
Davis Laura G PM/SAS 7418 ..... 23950
Davis Lilly C BF/FS/FD 6713A SA-15 ..... (9)235-9326
Davis Marian P CU/EA 5817 ..... 23376
Davis Martha A PPT 214 SA-17 ..... 128-5160
Davis Miles L SER/MO/PAV B-932 (AID) ..... 28400
Davis Nathaniel J M/FSI/FAES 3706 SA-15 ..... (9) 235-9266
Davis Norma H CU/EX/AD 4813A ..... 23119
Davis Odelphis ASIA/CCD 613 RP AID ..... (9) 235-9006
Davis Paul K ACDA 5847 ..... 27920
Davis Pennie E ACDA 5664 ..... 20931
Davis Richard V M/FSI 911 SA-3 ..... (9) 235-8790
Davis Robert L A/FBO/BDC 327 SA-6 ..... (9) 235-9484
Davis Robert L A/SY/I 2418 ..... 20408
Davis Roberta M M/FSI/SLS 901 SA-3 ..... (9)235-8816
Davis Roy G Jr SCS 1811 ..... 29461
Davis Ruth M MP-B 1056 (AID) ..... 29762
Davis Shirley W PPT 636C SA-17 ..... 128-4025
Davis Trenita S SER/FM/SSD 611 SA-12 (AID) ..... 20136
Davis Wanda AFR/ESA 4758 (AID) ..... 29195
Dawkins Gloria N SCA/PPT 3103 SA-17 ..... 28879
Dawkins Mattie E PPT 210 SA-17 ..... 128-4161
Dawson Bernice ENGR/OPNS 4710 NS (AID) ..... 21240
Dawson Doris L DM/DS/A 706 SA-12 (AID) ..... 29744
Dawson Jeffphine FM/CSD 610 SA-12 (AID) ..... 20078
Dawson John EB/IFD/PAS 2531 ..... 21548
Dawson Laurence A D/HA/ORM 7802 ..... 20855
Dawson Mary PPT G62 SA-17 ..... 128-4228
Dawson Ruby G EA/J 4210 ..... 23152
Day Arthur R NEA 6242 ..... 29464
Day Calvin W PPT 300E SA-17 ..... 128-22131
Day Darean M PPC/RB 3745 (AID) ..... 20436
Day Deborah B A/SY/NSU 2410 ..... 22492
Day Ferdinand T PER/ES 1822 ..... 20192
Day John G EUR/SE 5511 ..... 21563
Day Kenneth H BF/FS 6604 SA-15 ..... (9) 235-9342
Day Mary A L/EA 6427 ..... 22287
Day Robert E Jr EB/CSB/OCA/CD 3334 ..... 22363
Day William L FADRC/DA 1239 ..... 27761
Deadwyler Gregory E OC/P B-528 ..... 21090
Deal Timothy E EUR/EE 5223 ..... 20575
Dean Dale NEA/ARN 6250A ..... 20791
Dean David CA/FS/JO 2425 ..... 27692
Dean Linda F IO/EX 5333 ..... 21016
Dean Philip D NEA/ARN 6250A ..... 20791
Dean Stanley C FADRC/PBR 1847 ..... 20551
Dean Theodore R M/FSI C-6 SA-3 ..... (9)235-8724
De Andrea Dorothy IO/HDC 5328 ..... 20591
Deaner Louis N PPT 300F SA-17 ..... 128-21732
Deans Norman BF/FS/AD/AA 6112 SA-15 ..... (9) 235-9394
Dearing Cynthia S AF/EX 3515 ..... 21410
Dearing John A FADRC/PBR 1758 ..... 28483
Dearstine Dorothy L FM/ESD 510 SA-12 (AID) ..... 20022
Deary William P INR/DDC 7638 ..... 29034
Deaussaure Eugene R OC-P B-528 ..... 21090
DeBernard Dee OES/OFA 3210A ..... 22009
DeBernard Shirley M OES/OFA/FA 3214 ..... 21727
De Boeck Anny B M/FSI/SLS 800 SA-3 ..... (9)235-8221
DeBuck Dean PA/MS 5821 ..... 21393
DeCapua Mario R S/IG 7810 ..... 23766
Deckelman Elizabeth LA/CAR 3248 (AID) ..... 22129
Decker Gladys M EUR 6226 ..... 21010
Decker Mervin E CU/EX/AD 4815 ..... 23683
Declercq Wilfred F OES/APT/SEP 4327 ..... 21431
De Concini Joanne A/ALS 501 SA-6 ..... (9)235-9468

For extensions beginning with 2 - IDS code is 101
For extensions beginning with 4 - IDS code is 193
For extensions beginning with 5 - IDS code is 156
For extensions beginning with 7 - IDS code is 16

DeCourcy William P SY/PSD/PSB 2418 ..... 22412
Deemer Maryko S M/FSI/SLS 901 SA-3 ..... (9)235-8816
Deffaa Clyde C A/SY/I/WFO 4th Fl SA-15 ..... (9) 235-1028
DeFonzo Joseph P SER/IT 1007A SA-5 AID ..... 28788
DeFonzo Zoe V PM/PS 208 RP (AID) ..... (9)235-9050
DeForge John D GAO/ID 1821 ..... 23276
DeFord T McAdams P 7240 ..... 21598
De Haan Ruth E OES/OFA/MSA 3210 ..... 21948
Degen Donald FADRC/PBR 1845 ..... 29334
DeHaven Donald E OES/EX 7825 ..... 23624
De Hostos Adolfo T PPT 214 SA-17 ..... 128-5160
Deitchman Robert A A/BF/OAG 4253 ..... 22320 or 29518
DeKany Alice L/T 5420 ..... 22772
DelaBarre R Robin EUR/SE 5511 ..... 29336
De La Cruz Nina A M/FSI 808 SA-3 ..... (9)235-8821
DeLadurantaye Raymond F INR/RAR 6510A ..... 20895
DeLaine Johnnie S FADRC/PBR B648 ..... 21253
Delaney Armitcher PA/MS/ML 4827A ..... 28203
de las Casas Alvaro PPT 800 SA-17 ..... 128-6151
DeLeo Catherine M/MED 2906 ..... 23484
De Long Helene L PA/HO 624 SA-2 ..... 22886
DeMann Verna L PM/PO 324 RP (AID) ..... (9)235-9056
DeMars Irene W A/AID 5899 (AID) ..... 20966
De Marzo Frederick N EUR/SOV 4229 ..... 28956
Dembski Edward J FM/CSD 610 SA-12 (AID) ..... 28170
Dembski Madge A PPT 232 SA-17 ..... 128-4453
Demelo Jaime A PPC/PDA 3892 AID ..... 28167
DeMetre Michael C LA/DR 2252 (AID) ..... 29172
Deming Rust M EA/J 4210 ..... 23152
Demiray Souad A M/FSI 5203A SA-15 ..... (9) 235-1537
Dempsey Francis J S/S-EX 7517 ..... 21458
Denault Donald D OC/T 5440 ..... 29554
Denham M Elizabeth S/S-S 7241 ..... 21295
DeNino Concetta E EA/PRCM 4318A ..... 21322
Denitto Gary T A/SY/I 2418 ..... 22412
Denlinger Theresa E REM/EMP/RB 7522 SA-15 ..... (9)235-9372
Denning William V IO/EX 4334A ..... 21046
Dennis Dorothea G T 7245 ..... 20004
Dennis Frances G OPA 4898 (AID) ..... 28629
Dennis Geraldine C OC/P 44A30 ..... 23120
Denson E Doris L/SCA 5423 ..... 22672
Dent Theodore W SER/FM/FSD 529 SA-12 (AID) ..... 20110
Denys Arnold J CU/ARA 5806 ..... 23207
Deolazo Benedicto G SER/FM 619 SA-12 (AID) ..... 20166
DePorte Anton W S/P 7419 ..... 28994
Depp Rosemarie AFR/DS 2925 NS AID ..... 28176
DePree Willard A S/P 7419 ..... 21520
Deremer Herbert D BF/OB 1331 ..... 27881
Derham James M EB/ORF 6828 ..... 21644
De Rouville Anthea S EUR/SE 5509 ..... 28590
Derrickson Closson R OPR/ST 530 SA-6 ..... (9)235-9544
De Seabra A Jose OPR/LS 2212 ..... 23492
DeShong Mona A ASIA/SA 6927 AID ..... 23852
DeSimone Frank LCol ACDA 5499 ..... 28652
DeSonia William L IGA 6825 ..... 22422
DeSousa Joseph R NE/CD 4712D AID ..... 21123
Desrosiers Russell TA/AGR 2244 (AID) ..... 27936
Desseau Catherine M PA/HO 622 SA-2 ..... 21929
De Tarr Francis INR/DDC/OP 6635 ..... 22285
Dettor Wendy S IO/OIC 1519A ..... 21209
Deupree Nora M SER/FM/RSD 519 SA-12 ..... 20182
Deuvaert Armand A M/FSI/SLS 5602 SA-15 ..... (9)235-9398
DeVaughn Carolyn J PER/MGT/RMR 1609 ..... 23382
Devaughn Talmadge D OC/S 6442 ..... 20656
Devereux Anne R CU/OPP 4802 ..... 20143

Devin David W SA/CCD 613 RP (AID) ..... (9)235-8856
Devine Frank J ARA/LA/NC 4260 ..... 20619
Devine James OES/NET/RD 7830 ..... 24413
Devlin Lois OPA 4898 (AID) ..... 28632
Devore Emma AFR/CWA 2723 NS (AID) ..... 29066
Devota Fernando COM/CPS 711 RP (AID) ..... (9) 235-8916
de Wilde Carol J ARA/MGT/ADM 3256A ..... 29236
Dexter Evalyn ACDA 2318 ..... 22154
DeWitt John W ARA/MGT/ADM 3906 ..... 28112
DeWitt Lloyd L SCA/VO 700 SA-2 ..... 22923
Deyo Richard B NESA/EMS 4441 (AID) ..... 28940
Diamond Lowell E PHA/POP/FPS 514 RPE (AID) ..... (9) 235-9665
Diaz Henry G COM/TR 812B RP (AID) ..... (9) 235-8889
Dibble Stephanie D SSM 7526 ..... 22505
Di Blasi Josephine R A/SY/E 2424 ..... 23142
Dick Daniel LA/DR 5256A (AID) ..... 21274
Dickens Sylvia M O/FADRC/DR 1239 ..... 21709
Dickerson De Walter PA/HO 1239 ..... 22624
Dickerson Marian W INR/EX 6639 ..... 22085
Dickie Alex LEG/CLS 2895 (AID) ..... 28193
Dickie Donald CM/SD/OSC 661 PP (AID) ..... (9) 235-9847
Dickman Christine H PPT 210 SA-17 ..... 128-4161
Dickman Francois M NEA/ARP 5248A ..... 20714
Dickson Douglas D INR/MP 6845 ..... 29674
Dickson Raleigh E OC/T 5440-G ..... 23418
Dickson Rose MO/GS 100 SA-2 (AID) ..... 22954
Diehl Barbara J LA/BC 5262 (AID) ..... 21715
Diener Ruth C PPT 700 SA-17 ..... 128-21597
Dienstfrey Beverly F DM/DS/B 717 SA-12 (AID) ..... 20032
Dies George A AF/W 4252 ..... 23395
Dieter Mary A S/PM 7511A ..... 23262
Dietz Carolyn J NESA/DP 6723 (AID) ..... 23850
Dietz June M OC/T 5440 ..... 22144
Di Francesco Nancy J PPT 210 SA-17 ..... 128-4162
DiGangi Roberta L EB/IFD/ODF 2833 ..... 21063
Diggs Edward C 1806 ..... 22340
Diggs J Hall AF/C 4242 ..... 20996
Diggs Patricia A BF/OB 1331 ..... 28143
Diggs Rosa B DG/MED 2906 ..... 22416
Dikeos Victor H A/SY/EX 2513 ..... 21536
DiLegge Michael L SER/CFS 653 PP AID ..... (9) 235-9078
Dill Douglas M SER/FM/LD 619 SA-12 (AID) ..... 20166
Dill Jonathan C OPIC 744 BOT ..... 21796
Dillard Diane SCA/VO 700 SA-2 ..... 21994
Dillard Leonard A Jr A/SY/FO 38A00 ..... 23124
Diller John E ASIA/DCS 5216 AID ..... 29074
Dillon John E O/LAB 919A SA-5 (AID) ..... 28752
Dillon Robert S EUR/TUR 4513 ..... 20455
Dilts Russell SER/CU 600 PP AID ..... (9) 235-9121
DiMatteo Frank A ENGR/OPNS 549 SA-11 (AID) ..... (9) 235-9827
DiMisa Ruth L BF/OB 1132-A ..... 21352
Dinkin Raymond PM/PD/PP 513C SA-18 (AID) ..... (9) 235-9024
Dinkins Julius B MO/CM B-461 (AID) ..... 28392
Dion Jerrold M ARA/USOAS 6917 ..... 21335
Dionne Rachelle D S/S-S 7421 ..... 28348
Dionne Raymond AFR/CWA 4640C (AID) ..... 21888
Dious Robert A FADRC/PBR B-847A ..... 21059
DiPaolo Fiorangelo PPT 800 SA-17 ..... 128-6165
DiPlacido Carmen PPT 500 SA-17 ..... 128-3681
Dirks Robert AFR/DS 4746 (AID) ..... 23724
Diroll William T EB/OT/STA 3531A ..... 20641
DiSante Marie T PPT 552 SA-17 ..... 128-3574
Disciullo John INR/RWE 4742 ..... 28182
Disdier Albert P AA/AFR 6942 (AID) ..... 28522
Disner Sandra F OPR/LS 2208 ..... 20508

For extensions beginning with 2 - IDS code is 101
For extensions beginning with 4 - IDS code is 193
For extensions beginning with 5 - IDS code is 156
For extensions beginning with 7 - IDS code is 16

Disney Christopher M SY/T 3810 ..... 20914
Dispoto Julia J EUR/RPM 6513 ..... 22127
Ditchett Harry S NESA/DP 6642 (AID) ..... 29114
Ditmeyer Charles W Jr OC/T 5440 ..... 21640
Dittmer Clark M A/SY/WFO 4th Fl SA-15 ..... (9) 235-9345
Divney Elizabeth L A/ALS 502 SA-6 ..... (9)235-9518
Dix Audrey A IO/CMD 5323 ..... 22506
Dixon Alfreda T SER/FM/SSD 611 SA-12 (AID) ..... 20137
Dixon Dorothy CM/COD/IT 1009 SA-5 (AID) ..... 28756
Dixon Ira B O/ISO 1921 ..... 20240
Dixon James E OC/P B-528 ..... 21091
Dixon Marietta M TA/RD 118 SA-2 AID ..... 27047
Dixon Mary E FADRC/LR 3239 ..... 22573
Dixon Michael T EUR/SOV 4223 ..... 26442
Dixon Patricia M ASIA/CCD 620 PP AID ..... (9) 235-8912
Dixon Shirley PHA/PRS 3489 AID ..... 20990
Dixon Wanda R AG/SEC 402 RPE (AID) ..... (9)235-9727
Dixon Warren T FADRC/PBR 1758-D ..... 23299
Dizikes Dean PM/DOD 4D528 Pent ..... (9) 695-9784
Djurdevic Dragon OPR/GS B-229 ..... 21672
Dobbins James F Jr C 7256 ..... 27688
Dobbins Rochelle P M/FSI/SPS 1102 SA-3 ..... (9) 235-8780
Dobey Linda SCS 1811 ..... 28089
Dobrenchuk Stephen A SCA/VO 813 SA-2 ..... 21907
Dockter Joanne M SER/FM/CAD 624 SA-12 (AID) ..... 20072
Dodd Marilyn V M/FSI/SLS 800 SA-3 ..... (9) 235-8821
Dodge Herbert W ASIA/TD 609H RP AID ..... (9) 235-8980
Dodson Buddy FFP/FFD 410 RPE AID ..... (9) 235-9711
Doe Norman R A/SY/E 2424 ..... 23142
Doenges Byron F ACDA 8th Fl SA-6 ..... (9) 235-9792
Dokken Orvin G OPR/ST B-234 ..... 20559
Dolibois Susan L S/CPR 1238 ..... 21734
Dollar Robert W OC/P B-528 ..... 23094
Doloff Leo NEA/EX 5243 ..... 20626
Dols Richard J M/FSI 1001 SA-3 ..... (9) 235-8805
Dolvin Welborn G Lt Gen S/AB 2911 ..... 23030
Dome Valeta R AF/I 5238 ..... 20905
Doman Max PHA/FDRC 122 SA-2 (AID) ..... 27658
Donahue James L Jr PPT 232 SA-17 ..... 128-7191
Donahue Leroy W Jr O/FADRC/DA 1239 ..... 22857
Donahue Lois B M/FSI 909 SA-3 ..... (9)235-8806
Donahue Lucille A PPT 374 SA-17 ..... 128-22439
Donati Stephen R A/SY/WFO 4th Fl SA-15 ..... (9) 235-9355
Donegan Hannah TA/H 633 PP (AID) ..... (9) 235-9186
Donnelly Francis J IO/EX 5331 ..... 20492
Donnelly Geraldine SER/MP 1064 (AID) ..... 22978
Donnelly Thomas R TA/PPU/EUI 5910 AID ..... 23372
Donoghue Edward I AFR/DP 6663 (AID) ..... 29151
Donohue Lois B M/FSI 909 SA-3 ..... (9)235-8806
Donovan Betty PA/FOI 2811 ..... 29322
Donovan Daniel R FM/SPD 516 SA-12 (AID) ..... 20047
Donovan Ellsworth A OPR/ASD 1880 ..... 20478,21586
Donovan James A Jr CU 227 SA-6 ..... (9)235-9454
Donovan James R A/SY/E&T 4705 SA-15 ..... (9) 235-9461
Donovan John J INR/PMT 6638 ..... 21195
Donovan Marion A AFR/RA 2446 AID ..... 632-8480
Donovan Richard GAO-ID 638 SA-12 ..... 20118
Doo Dane LA/NC 4260 AID ..... 23317
Doody William F ASIA/DP 3208 AID ..... 29056
Dorff Gail ACDA 5720 ..... 23597
Dorman Philip F S/FSG 7813 ..... 29005
Dornheim Arthur R EA/IMS 5315 ..... 23749
Dorset Edward L A/OC/PE Bay A SA-13 ..... 71659
Dorsey Laverne F PPT 250 SA-17 ..... 128-5176
Dorsey Ocenia V SCA/VO 713 SA-2 ..... 21912

Doster Carole E INR/RGE 8742 ..... 22021
Doster James L LA/DR 3249 (AID) ..... 23511
Dotherow Ann SER/MO 3328 (AID) ..... 28244
Dotson Bernhardt BF/FS 6507 SA-15 ..... (9) 235-9339
Dotson Richard M EUR/NE 4513 ..... 20498
Dotson Viola B C 7256 ..... 22123
Dotson William A WRDCO 801 SA-6 ..... (9)235-9615
Doucette Robert CM/COD/TAB 742 PP AID ..... (9) 235-9139
Dougall G M Richardson PA/HO 619 SA-2 ..... 21931
Dougall Kathleen C EA/PRCM 4318A ..... 22535
Dougherty Dale IO 6327 ..... 20520
Dougherty Deborah S PM/MS 520C AID ..... (9) 235-9027
Doughty C Harvey SA/TD 609H RP (AID) ..... (9) 235-8180
Douglas Audrey S SER/MO/ADM 3417A (AID) ..... 29248
Douglas Covell H OPR/ST 1244 ..... 21675
Douglas Dean COM/SE/PA 705 RP (AID) ..... (9) 235-9781
Douglas Ernest A OC/P B528 ..... 20388
Douglas Gilbert O/ISO 1921H ..... 22831
Douglas Kirk M O/FADRC/DR 1239 ..... 21709
Douglass A Gilbert OPIC 711 BT ..... 29329
Douthit Alisbon J L/M 5423 ..... 21117
Dove Charles J TA/PPU/EUI 2669 AID ..... 28145
Dove Vivian H S/S-I 7241 ..... 23836
Dow Brenda L SCA/VO 811 SA-2 ..... 21995
Dowd Delores D A/OS 234 SA-6 ..... (9) 235-9606
Dowd Winifred C OPA/PRD 4893 (AID) ..... 28332
Dowling Laurel FM/CSD 607 SA-12 (AID) ..... 20138
Downes Gail L OC/MPI 5440 ..... 20595
Downes Jack C A/OC/PE 5440-F ..... 23430
Downie Andrew TA/AGR 2244 (AID) ..... 27936
Downing Amanda G PM/PO 320FRP AID ..... (9) 235-9030
Downing Nora D/HA/ORM 7802 ..... 20855
Downing Wynn NEA/IAI 6247A ..... 21481
Downs Joan H INR/DDC/RPS 6528 ..... 20220
Doyle Margaret A PPT 210 SA-17 ..... 128-4163
Dozier Bruce E PPT 508B SA-17 ..... 128-3630
Dragnich George S INR/PMT 6638 ..... 23361
Dragon Edward A GC/AFR 3536 (AID) ..... 29218
Dragoone Julia A ACDA/A 5720 ..... 23597
Drake Weston AA/PHA 2439 (AID) ..... 23390
Drakoulis Mary REM/EMP 7310 SA-15 ..... (9) 235-9370
Draper Morris NEA/ARN 6250A ..... 22670
Dray Margaret B INR/REC/CER 8646 ..... 29708
Drayton Sandra SCA/SCS 1805 ..... 22172
Dreany Judy SER/CM 600 PP (AID) ..... (9)235-9121
Drew Clarence MO/TR 12A49A (AID) ..... 29145
Drews Marian INR/RCI 6510A ..... 20884
Drews Marion J OC/S 6442 ..... 21262
Dreyfuss John T ARA/MEX 3906A ..... 22415
Drinkwater Charles N OC/T 5440 ..... 22144
Driscoll Margaret M S/CPR 1240C ..... 21734
Driscoll Robert S ARA/LA/BC 5908 ..... 22575
Driver Daniel SER/H 307 SA-2 (AID) ..... 29112
Drohat Phyllis A SER/MP 1066 (AID) ..... 29726
Drwal Frances ASIA/DP 3208 AID ..... 29044
Dry Robert W PPT 508 SA-17 ..... 128-5144
Duane Robert C COM/TR 812D RP (AID) ..... (9)235-8984
Dubose Calvin FADRC/PBR 1758 ..... 29570
DuBose Sheryl R A M/EEO 7529 ..... 23797
Dubrowa Dennia LEG/LPS 2895 AID ..... 28191
Dubs Adolph NEA 6246 ..... 21030
Dudick Mary CM/ROD 731 PP (AID) ..... (9)235-9152
Dudley Barbara A PPT 300 SA-17 ..... 128-21731
Dudley Betty J M/FSI 100 SA-3 ..... (9) 235-8727
Duemling Robert W D 7220 ..... 28930

For extensions beginning with 2 - IDS code is 101
For extensions beginning with 4 - IDS code is 193
For extensions beginning with 5 - IDS code is 156
For extensions beginning with 7 - IDS code is 16

Duemling Robert W D 7220 ..... 28930
Duffy Brian OPIC 862 BOT ..... 28544
Duffy Mildred S OPR/ESC 1252 ..... 23432
Duffy Raymond P A/SY/EX 2519 ..... 20747
Dufresne Kenneth R REM/EMP/RB 7806 SA-15 ..... (9) 235-9376
Dugan John H A/SY/FO 38A00 ..... 23123
Duggan William E PPT 600 SA-17 ..... 128-28174
Dugstad Richard A S/NM 7320 ..... 23735
Duhart Frances I PPT 210 SA-17 ..... 128-4162
Duignan Carolyn L INR/XR 6747 ..... 23966
Duke Virginia C L/T 5422 ..... 20464
Dukes Ruth LA/DP 3913 AID ..... 23362
Dulaney Deborah AFR/CWA 4640 (AID) ..... 28574
Dulaney Hattie AFR/DS 2485 NS AID ..... 23947
Dulemba Frank BF/FS 6201 SA-15 ..... (9) 235-9249
Dulemba Sandra J IO/OIC 1509 ..... 21110
Dumm John PHA/POP/FPS 501 RPE (AID) ..... (9) 235-9665
Dunaway Constance PA/PP 5825 ..... 21391
Dunbar Josephine ARA/ECP 3232 ..... 29398
Duncan Bernice W SCA/VO 511 SA-2 ..... 21927
Duncan Cynthia A INR/OD 6535 ..... 20518
Duncan Evan M FADRC/RR/DIR 400 SA-6 ..... (9)235-9550
Duncan Jean SY/WFO 4th Fl SA-15 ..... (9) 235-9346
Duncan Johnnie ARA/USOAS 6917 ..... 22317
Duncan Leo A A/OC/PE Bay D SA-13 ..... 70862
Duncan Robert B AF/EPS 4515 ..... 22623
Duncombe Bruce F M/FSI 1014 SA-3 ..... (9) 235-8795
Dunham Dorothy R A/O 1417 ..... 20588
Dunhaver Herbert D AF/EX 3519 ..... 21203
Dunkley Barbara H EB/IFD 2531 ..... 21548
Dunley Sylvia TA/N 2497 (AID) ..... 29771
Dunlop Thomas P H EUR/EE 5219 ..... 23298
Dunmore Lelia F CU/P 4821 ..... 23495
Dunn Alan M SY/WFO 4th Fl SA-15 ..... (9) 235-9347
Dunn Beverly K OC/T 5440 ..... 23874
Dunn Gwendolyn DG/MED 2254 ..... 23628
Dunn Paul J PM/MD 401 PP (AID) ..... (9)235-9098
Dunnigan Joan H IO/OIC 1509 ..... 22738
Dunphy William CM/SD/OSC 667 PP (AID) ..... (9) 235-9856
Dupre Lawrence J O/OPR 1417 ..... 23106
Dupuis Bernard E ASIA/EA 4214 AID ..... 29842
Durant Ophelia W O/FADRC/DA 1239 ..... 20749
Durham Sallie R S/CPR 1237 ..... 20605
Durham Sylvia M PPT 216 SA-17 ..... 128-22448
Durham Willis GS B-229 ..... 21672
Durkee Michael L EUR/IB 5226 ..... 22633
Durkin Charlotte H DM/IM/RS 1656 (AID) ..... 28571
Durkin Regina M OPA/PAD 4886 (AID) ..... 28334
Durnan James J FFP 308 RPE (AID) ..... (9) 235-9686
Durso Leonard M ASIA/RD 3313 AID ..... 29870
D'urso William J A/SY/I 2418 ..... 22412
Dustin Eben H M/MED 2906 ..... 23485
Dutcher Edward E GAO/ID/FAD 2412 ..... 21588
Dutton William L M/FSI 402 SA-3 ..... (9) 235-8839
Dvorak Carey E OC/T 5440 ..... 20595
Dwelley Hugh SER/CM 600 PP (AID) ..... (9)235-9121
Dwelley Hugh SER/CM 600 PP AID ..... (9) 235-9159
Dwoskin Gary CM/COD/OTR 761 PP (AID) ..... (9)235-9135
Dwoskin Judith OPIC 702 BOT ..... 29513
Dwyer Eugene M DM/DS/B SA-12 (AID) ..... 20084
Dwyer Hartley G IBC 3810 GAO ..... (9)783-9151
Dwyer Maureen ASIA/RI 720 RP AID ..... (9) 235-8996
Dwyre Michael deH ASIA/DP 3208 AID ..... 22862
Dye Edgar V A/SY/EX 2519 ..... 22515
Dye Lillian A EUR/NE 4511 ..... 20498
Dyer Donald R INR/MP 6845 ..... 29674
Dyer E Delores CU/P 4821 ..... 23575
Dyer Emily J A/AID 6839 (AID) ..... 28626
Dyess William J PA/M 6805 ..... 20472
Dykstra Thresa AG/AUD 545 PP (AID) ..... (9) 235-9220
Dzugan Helen PPT 600 SA-17 ..... 128-28171

## E

Eagleburger Lawrence S M 7207 ..... 21500
Eagleton William L EUR/SE 4513 ..... 20455
Eaglin Doris M PM/ISO 7430 ..... 21611
Eakin Thomas BF/FS 6701 SA-15 ..... (9) 235-9292
Ealum James M PER/CDA/FS/EUR 26A11 ..... 20251
Ealum Shirley M CU/IVP/RC 222 SA-6 ..... (9) 235-9865
Ealy Anderson Jr OC/T 5440 ..... 23418
Earl Robert E Jr OC/T 5440 ..... 23455
Earle Ralph II ACDA 5443 ..... 27751
Early Rubena OPIC 862 BOT ..... 28544
Early Sheila SER/PM 431 PP (AID) ..... (9) 235-9070
Easley Jeanette PPT 210 SA-17 ..... 128-4161
Easley Shirley A PPT 780 SA-17 ..... 128-28275
Eason Cheryl R PPT 214 SA-17 ..... 128-5160
East Catherine D/IWY 1006 ..... 29002
Eaton Conrad P FADRC/LR 3239 ..... 20372
Eaton David COM/CPS/RM 714C RP (AID) ..... (9)235-8939
Eaton Lynwood L S/S-EX 7517 ..... 22668
Eaton Samuel D S/PC 7419 ..... 20822
Eaton William F AF/S 5526 ..... 28434
Eberts Eva G IGA 6825 ..... 23632
Echaves Helen C INR/OIL 8667 ..... 20387
Echeverria Eloise CM/SD 703 PP AID ..... (9) 235-9125
Eckelman Carol S FADRC/DA 1239 ..... 27761
Eckes Marie CA/FS/NEA 2809 ..... 23306
Ecklund Carol F S 7226 ..... 29574
Edgar William H EUR/SOV 4223 ..... 29370
Edge Catherine LA/DR 2249A (AID) ..... 23515
Edgins James A OPR/ASD 1888 ..... 29540
Edlefsen John PHA/POP 210 RPE (AID) ..... (9)235-9656
Edmond Lester E EA 6205 ..... 20366
Edmonds Audrey R ACDA/A 8th Fl SA-6 ..... (9) 235-8249
Edmonds William E PPT 512 SA-17 ..... 128-4160
Edwards Athalene R OPR/GS 1493 ..... 23636
Edwards Charles P PPC/IA 3846 (AID) ..... 22828
Edwards Claree W FM/BFD 539 SA-12 (AID) ..... 20176
Edwards Donald H MP/DPC 2637 (AID) ..... 23910
Edwards Eddie REE/BEX 7314 SA-15 ..... (9) 235-9389
Edwards Elizabeth J PPT 636 SA-17 ..... 128-21087
Edwards Mary Ruth PER/CDA/CS 2421 ..... 20485
Efimenco N Marbury REM/BEX 7314 SA-15 ..... (9) 235-9400
Egan Wesley S 7207 ..... 29528
Egan William PHA/PVC 3720 (AID) ..... 21451
Egert Timothy M/FSI 100 SA-3 ..... (9) 235-8764
Eggan Frederick M COM/TR 806D RP (AID) ..... (9)235-8901
Eggleston Ruby E ES 5665 (AID) ..... 28424
Ehrman Madeline E M/FSI 5602 SA-15 ..... (9) 235-1543
Egi Frank PHA/POP 504 RPE (AID) ..... (9) 235-1487
Eichelberger Tecora A BF/FS/AD/AA 6110 SA-15 ..... (9) 235-9336
Eicher Lawrence PHA/POP/LA 316 RPE (AID) ..... (9) 235-9677
Eichorn Virginia M EUR/WE 5232A ..... 21419
Eidsness Helen B INR/OD 6531 ..... 20342
Eimer Manfred ACDA 4931 ..... 21160
Einaudi Luigi R S/P 7330 ..... 20822

For extensions beginning with 2 - IDS code is 101
For extensions beginning with 4 - IDS code is 193
For extensions beginning with 5 - IDS code is 156
For extensions beginning with 7 - IDS code is 16

Einhorn Florence PHA/POP 469 PP (AID) ..... (9)235-9096
Einhorn Robert J ACDA 4491 ..... 20834
Elberts Eva G EB/TT 5830 ..... 20316
Eley Darlyce M EB/ORF/OFP 3427 ..... 20555
Elgin John H DM/CC/SM 721 SA-12 (AID) ..... 20092
Eliot Thomas L TA/PPU 2941 AID ..... 21772
Elissabide Pierre COM/ALI 709 RP (AID) ..... (9) 235-8975
Elkin Anne SER/IT 1015A SA-5 AID ..... 28728
Eller Don C BF/OB 1332 ..... 22077
Ellert-Beck Rodolphe H ASIA/EA 4216 AID ..... 28526
Ellinwood Winifred J OPR/ST/WRSC SA-4 ..... (9) 339-7001
Elliott Berneda L PPT 250 SA-17 ..... 128-5239
Elliott Edwin PM/PS/ER 306C RP AID ..... (9) 235-1025
Elliott Elizabeth J EUR/EX 5428 ..... 23328
Elliott Jean T OC/S 6442 ..... 23060
Elliott Robert D SER/COM 809F RP AID ..... (9) 235-8848
Elliott V L NESA/DP 6642 (AID) ..... 29114
Elliott Vance L ASIA/EA 4218A AID ..... 28526
Ellis Alberta D PPT 248 SA-17 ..... 128-4161
Ellis Betty EB/OCA/REP 4826 ..... 23025
Ellis Cardell SER/FM/SSD 611 SA-12 (AID) ..... 20137
Ellis Elda C PHA/PVC/PSS 3732 (AID) ..... 21894
Ellis Florence R PPT 562 SA-17 ..... 128-3464
Ellis Helen M S/S 7224 ..... 28448
Ellis John L Jr EB/CSB/CM 3329 ..... 20672
Ellis Joseph SER/PBAR 705A SA-5 AID ..... 28800
Ellis Rose M BF/FS/AD/AA 6709 SA-15 ..... (9)235-9248
Ellison Nancy CM/COD 772 PP (AID) ..... (9) 235-1095
Ellson Donald C M/FSI 1000 SA-3 ..... (9) 235-8805
Ellsworth John F FADRC/PBR 1843 ..... 21068
Elrod Warrick E Jr M/FSI 1013 SA-3 ..... (9)235-8787
Elsen William J SER/IT 1103 SA-5 (AID) ..... 28816
Elston Gerald L OC/P B-528 ..... 22167
Eltz Regina ARA/LA/BR 4906 ..... 21245
Ely Michael E S/P 7330 ..... 22562
Ely Nancy H L/M 5420 ..... 20767
Emerson James P AFR/CWA 2641 (AID) ..... 21824
Emerson Lloyd PHA/POP 508 RPE (AID) ..... (9)235-9662
Emery Weston PHA/FDRC 1262A (AID) ..... 25916
Emmons Kathleen J OC/T 5440 ..... 20595
Enders Thomas O EB 6828 ..... 20396
Endersbee Eleanor A NEA/EX/ADM 4247 ..... 22603
Endlein Marie A O/FADRC/DA 1239 ..... 29268
Eney Richard H PPC/DPRE 2536A AID ..... 20238
Eng Sokhoeun M/FSI/SLS 5105A SA-15 ..... (9)235-9395
Engel Bernard S/AM 7261 ..... 29157
Engel David ACDA/IR 4487 ..... 29009
Engelbrecht Henry A EA/ROC 4206 ..... 21321
England Brenda M OPR/RS 1239 ..... 21709
England Robert A INR/REA 8647 ..... 22277
Engram Mildred R EB/IFD/OIA 3827 ..... 21448
Enlow Sari E OC/T 5440 ..... 20595
Ennis Barbara PA/FOI 2811 ..... 20772
Ennis Jaime G LA/DR 815 SA-5 (AID) ..... 28764
Erb William A OES/OFA 3214 ..... 20650
Erbe David LA/DP 3913 (AID) ..... 23362
Erby Frances AFR/CWR 3323 (AID) ..... 22476
Erby Frances AFR/RA 6851 NS (AID) ..... 21078
Erdman Richard W EUR/SE 5511 ..... 20829
Eriksson John R PPC/PDA 3889 (AID) ..... 28928
Erlanson Eric P ACDA 4931 ..... 20927
Ernst David H S/NM 7336 ..... 28692
Errington Peter S DM/DS/B 714 SA-12 (AID) ..... 20084
Ervin Carolyn H EB/IFD/OMA 2535 ..... 21114
Ervin Homer L FADRC/PBR B847A ..... 21059
Ervin James L ACDA 5666 ..... 20730
Esau Betty J L 6425 ..... 29598
Eschino Marlene A PPT 320 SA-17 ..... 128-1888
Escudero Stanley T NEA/AFN 6252A ..... 22030
Eskin Otho E D/LOS 4321 ..... 28232
Esmacher David F IGA 6833 ..... 20878
Espinosa J Manuel CU 227 SA-6 ..... (9)235-9453
Espinosa William H GC 6883 (AID) ..... 28371
Esquivel Mary ARA/PLC 6913 ..... 20296
Estock Agnes U EUR/EX 5424 ..... 21361
Estes Charles E Col ACDA 5844 ..... 20540
Eszenyi Eva Judith M/FSI 822 SA-3 ..... (9)235-8824
Etheridge Carolyn R O/FADRC/DR 1239 ..... 20422
Ettleman Vicki L H 7253 ..... 28794
Eubank Carl L OPR/LS 2105 ..... 21118
Eustace John M LA/EMS 3250 (AID) ..... 21476
Evander William C OC 44A20 ..... 28946
Evans Andrew FM/DCD 635 SA-12 (AID) ..... 20096
Evans Carolene A SER/IT 1015 SA-5 AID ..... 28732
Evans Dorothy B SY/I/PVB 2418 ..... 23186
Evans Elizabeth A S/IG 412 SA-6 ..... (9) 235-1480
Evans Gertrude NESA/CD 4715 (AID) ..... 29144
Evans Gordon W PPC/IA 3849 AID ..... 21201
Evans Jeffrey ASIA/CCD 620 RP AID ..... (9) 235-8910
Evans-Magher Guida SCA/VO 819 SA-2 ..... 21983
Evans S Rita SER/IT 901B SA-5 AID ..... 28796
Evans Sandra G PPT 414 SA-17 ..... 128-22384
Evans Winifred TA/H 645 PP (AID) ..... (9) 235-9163
Everly Virginia L IO/EX 6319 ..... 20561
Everhart John E MO/TR 1052A (AID) ..... 28284
Ewing Raymond C EUR 6226 ..... 23744
Eye Ralph F W Jr CU/EX 4811A ..... 23734
Eyer Anita B BF/FS 6804 SA-15 ..... (9)235-9328
Eyre Lewis R DM/DS/A 706 SA-12 (AID) ..... 29724
Ezelle Robert E IO/OIC 1511 ..... 20722

## F

Faber Doris EUR/NE 4511 ..... 23012
Facinelli Robin M CU/WE 5807 ..... 23526
Fagan Dorothy N L 4535-A ..... 28134
Fagan Joseph F SCA/VO 611 SA-2 ..... 21960
Fagan Joseph J OC/T 5440 ..... 20585
Fager Gregory PPC/PDA 3953 (AID) ..... 29747
Faggans Iris PM/PO/FSP 409 RP AID ..... (9) 235-8952
Fagin Steven MO/TR/TRS 12A49 (AID) ..... 29145
Fair Maurice MO/CM 3659 (AID) ..... 22000
Fairley Carol L SCA/VO 712 SA-2 ..... 21963
Falbo Edna A DM/IM/RS 1656 (AID) ..... 29345
Fales Elmer SER/PBAR 711 SA-5 AID ..... 28762
Falk George ARA/MEX 3906A ..... 20661
Falkner William ARA/ECP 3238 ..... 22385
Falwell Helen R OC/P B-528 ..... 22243
Fannin Mary C ACDA 5930 ..... 29610
Fannin Paula K EUR/RPM 6229 ..... 21358
Faragalli Rita M PPT 4013 SA-17 ..... 29695
Farer Tom J ARA/LA 6910 ..... 21690
Farling Susan R CDA/FS/SO 2809 ..... 22238
Farlow Catherine AG/SEC 415 RPE AID ..... (9) 235-9730
Farmer Virginia B VO 811 SA-2 ..... 21995
Farnham Hunter FFP 308 RPE (AID) ..... (9) 235-9687
Farr Alice LA/OPNS 6256 (AID) ..... 29108
Farrall Gilbert L SCA/VO 511 SA-2 ..... 21970

For extensions beginning with 2 - IDS code is 101
For extensions beginning with 4 - IDS code is 193
For extensions beginning with 5 - IDS code is 156
For extensions beginning with 7 - IDS code is 16

Farrar Curtis AA/TA 4942 (AID) ..... 28614
Farrell Beverly TA/RES 2643 AID ..... 21961
Farrell Charlotte G M 7427 ..... 21684
Farrell Theresa C O/FADRC/DR 1239 ..... 20420
Farrell William F Jr O/FADRC/RR 1239 ..... 20491
Farrington Karen ACDA 2318 ..... 20451
Farris Leroy OC/T 5440 ..... 21640
Farris Nathaniel SER/IT 1025 SA-5 (AID) ..... 28771
Farris Robert PPT 484 SA-17 ..... 128-2613
Fartro Elizabeth V IGA 6835 ..... 20979
Fassberg Harold E M/FSI 1012 SA-3 ..... (9)235-8786
Fasullo John A SER/MP 1060 (AID) ..... 22978
Faulk Richard C REE/BEX 7314 SA-15 ..... (9) 235-9391
Faulkner William H NESA/ME 3317 (AID) ..... 28513
Fearey Robert A S/CCT 2238 ..... 29892
Fearwell George A OC/T 5440 ..... 23418
Feathers Robert M PER/CA/FS/A/C&R 26A11 ..... 28137
Featherstone Edward M EB/OCA/CD 3334 ..... 22363
Febrey Sharlene R DM/DS/A 737C SA-12 (AID) ..... 29650
Feeney James T FFP 306 RPE (AID) ..... (9) 235-9708
Feeney John J S/PRS 7511 ..... 29590
Feffer Louis C 3043 Comm ..... 189-2016
Fei Edward C PPC/RC 3898 (AID) ..... 22602
Feifer Theodore INR/RNA/NE 4528 ..... 21889
Felder Mary OPA/PRD 4893 NS AID ..... 28332
Felder Mary N TA/AGR 2239 (AID) ..... 28605
Felder Mary OPA/PRD 4893 (AID) ..... 28332
Felder Robert C ARA/LA/APU 4911 ..... 28148
Feldman Louis SER/FM/CAD 624 SA-12 (AID) ..... 20072
Feldman Mark B L 6425 ..... 22001
Feldman Raymond O/FADRC/DA 1239 ..... 21704
Feldman Roger B BF/OB 1332 ..... 20652
Feldman Shirley TA/H 638 PP (AID) ..... (9) 235-9162
Feldman William M LA/DR 3247 (AID) ..... 21205
Feldstein Michael PPC/RB 3746 (AID) ..... 23934
Feltault Richard A A/SY/DO 3811 ..... 20327
Feltmann Sharon A SER/MO 3328 (AID) ..... 28972
Felton Barbara FEP 301B RPE (AID) ..... (9)235-9705
Femminella Bernard A PM/MC 800 SA-6 ..... (9) 235-9757
Fendrick Daniel INR/XR 6842 ..... 22758
Fensor Andrew OR/FSE 3417C ..... 20612
Fenstermacher Edward B OC/P 44A30 ..... 22442
Fenton Michael E A/SY/E 2424 ..... 20836
Fera Paul P O/LAB 917 SA-5 (AID) ..... 28932
Ferchak John R PER/ES/EPPS 910 SA-12 ..... 23760
Ferebee Nancy L ARA/LA/NC 4260 ..... 20697
Ferguson Deborah F AF/W 4252 ..... 28355
Ferguson Diane A ACDA 8th Fl SA-6 ..... (9) 235-9550
Ferguson Donald AFR/DS 2926 NS AID ..... 28176
Ferguson Kenneth D OC/PE-E 6448 ..... 29836
Ferguson Kenneth P S/IG 412 SA-6 ..... (9) 235-1480
Ferguson Ralph D OC/P B-528 ..... 21305
Fernandez Candi R NEA 6246 ..... 21031
Ferrara Theresa A CDA/FS/NEA 2830 ..... 29413
Ferrari Madeline M DG/MED 2260 ..... 28122
Ferraro Nancy A E 7208 ..... 28328
Ferreira Allen D DG/MED 2916 ..... 22199
Ferrell Dorothy M DG/MED 2906 ..... 23628
Ferrell William T IO/EX 6319 ..... 20847
Ferrer Edith S M 7509 ..... 21756
Ferris Helen M NEA/TUR 5248A ..... 23614
Ferris Ronald J O/ISO 19A16 ..... 23657
Ferro Ollie J ACDA 5923 ..... 20885
Ferry James P MO/GS 124 SA-2 (AID) ..... 22964
Fessenden Abbe ASIA/SA 6668 AID ..... 28221

Fettretch James S PPT 414 SA-17 ..... 128-22384
Fickling Virginia R OPA/PAD 4886 (AID) ..... 28534
Fiddermon Jacqueline PPC/DPRE 2536A (AID) ..... 29586
Fidelman Mark J NEA/INS 5251 ..... 21450
Fiebig Marjory J PER/G 2429A ..... 22826
Fields Benjamin AG/AUD 515 PP AID ..... (9) 235-9193
Fields Bernice T O/ISO 1921 ..... 21778
Fields David C 1331 ..... 27881
Fields Louis G Jr L/SFP 5419A ..... 21462
Fields Vera M MO/GS 100 AID ..... 632-9676
Figgins Dan W Jr IO/CMD 5321 ..... 21654
Figura Thaddeus J OPR/ST 532 SA-6 ..... (9)235-9512
Filakovsky John F OC/P B-528 ..... 21091
Fillius Francis J O/FADRC/DR-A 2813 ..... 20406
Fimbres Rudy V ARA/LA/BC 5262 ..... 23023
Finan Charles E INR/RAR 7528A ..... 20814
Finan Kathleen PM/PS 425 PP (AID) ..... (9)235-9087
Finch Charles C PER/ES/EPPS 910 SA-12 ..... 21109
Finch Clifford PER/PCE/EPPS 910 SA-12 ..... 23760
Finch Lawrence E INR/STA 6524A ..... 22086
Finch Louis C PM/NPO 7428 ..... 21835
Finch Richard W EA/RA/PMU 4206 ..... 21184
Fincher Jeannette S L/T 5420 ..... 21345
Fine John C IGA 6825 ..... 22422
Fineburgh Mary P/SP 4833 ..... 22430
Finegold Edmund S ACDA 4482 ..... 23217
Finger Susan ACDA 4660 ..... 21258
Fingerhut Jarvis AG/IIS 511H RPE (AID) ..... (9) 235-9732
Fink Jerry GC 6892 (AID) ..... 23804
Finkelstein Bella F PPT 414 SA-17 ..... 128-22384
Finkleman Rose FADRC/PBR 1847 ..... 20550
Finks Linda TA/AGR 2241 (AID) ..... 28279
Finley Fern PHA/POP/IEC 214 RPE (AID) ..... (9) 235-8081
Finley Richard FM/LD 619 SA-12 (AID) ..... 20112
Finn John W SER/FM/CAD 624 SA-12 AID ..... 20066
Finn Richard B S/P 7312 ..... 22456
Finn Thomas M SER/IT 1113 SA-5 AID ..... 28774
Finn William F INR/OIL 8667 ..... 20386
Finney Edmonia G FM/BFD 534 SA-12 (AID) ..... 20176
Finotti Benedict BF/FS 6201 SA-15 ..... (9) 235-9324
Fiorane James I OC/T 5438 ..... 20595
Firehock Raymond ACDA/MAB 5637 ..... 23247
Firier Alexander LA/PAN 2913 (AID) ..... 29020
Fischel Stephen K SCA/VO 611 SA-2 ..... 21960
Fischer Donovan G A/SY/T 3810A ..... 20914
Fischer Ernest J PPT 232 SA-17 ..... 128-4453
Fischer Fred C AA/SER 5758 AID ..... 20108
Fischer R Lucas ACDA 4487 ..... 28253
Fish Catherine NEA/EGY 6251 ..... 22365
Fisher Anna M NEA/IRN 5252 ..... 21131
Fisher Earldine CM/COD/TAB 743 PP AID ..... (9) 235-9137
Fisher Glen H CU/OPP 4802 ..... 27940
Fisher Jessie M PPC/EMS 3665 AID ..... 28342
Fisher Ralph H TA/PM 2941 (AID) ..... 28158
Fishlow Albert ARA/LA 6263 ..... 28386
Fishman Rosalind EUR/CE 4228 ..... 21485
Fissel Janice PM/PO 320F RP AID ..... (9) 235-9030
Fitch Dolores M PPT 600 SA-17 ..... 128-28171
Fitzgerald Betsy PER/REE/BEX 7314 SA-15 ..... (9) 235-9400
Fitzgerald Diana S M/FSI 915 SA-3 ..... (9) 235-8812
Fitzgerald Edward J INR/RPS 7638 ..... 20220
Fitzgerald Louise SER/FM/SSD 612 SA-12 (AID) ..... 29507
Fitzgibbon Agnes A SER/H 300 SA-2 (AID) ..... 29538
Fitzpatrick Donald E CA/FS/EUR 26A11 ..... 20252
Fitzpatrick Elizabeth SER/PBAR 713 SA-5 AID ..... 28736

F

For extensions beginning with 2 - IDS code is 101
For extensions beginning with 4 - IDS code is 193
For extensions beginning with 5 - IDS code is 156
For extensions beginning with 7 - IDS code is 16

Fitzpatrick Thomas J A/BF/OB 1332 ..... 21482
Fitzpatrick William G OC/PE 6448 ..... 29836
Fitzwater Virginia E PPT 262 SA-17 ..... 128-28510
Flaa James A MO/PRM 211 SA-2 (AID) ..... 28542
Flaherty Nancy L A/SY/EX 2509 ..... 21601
Flakowicz Karol PM/PO 531D RP (AID) ..... (9)235-9018
Flanagan James M OPR/ST SA-4 ..... (9)339-7001
Flanagan Regina M PM/SAS 7418 ..... 27774
Flanary Katherine PPC/RB 3641 AID ..... 28772
Flaten Robert A H 7253 ..... 29036
Flater Susan F M/MED 2909 ..... 22199
Fleck Benjamin A EA/PHL 5311 ..... 21222
Fleck Mary K PA/MS 4831 ..... 22430
Fleer Charles H SER/IT 1109 SA-5 (AID) ..... 28782
Fleer Charles H SER/IT 1109 SA-5 AID ..... 28782
Fleetwood Wade B ASIA/MGT 508 RP AID ..... (9) 235-8902
Flegler Wilbur J A/SY/RSB 2420 ..... 20634
Fleisher Eric W EUR/NE 5511 ..... 21563
Fleming Camilla A A/ART B-258 ..... 21635
Fleming Daniel M ID/GAO 2412 ..... 21588
Fleming Journice E SCS 1810 ..... 23591
Fleming Rachel TA/H 619 PP (AID) ..... (9) 235-9080
Fleming William D EA/EAA 4218A (AID) ..... 28526
Flemons Damon A A/SY/RSB 2517 ..... 20817
Flemons Ruth MO/CM B-461 (AID) ..... 28392
Fletcher Carolyn C PM/MD 435 SA-14 (AID) ..... (9) 235-9070
Fletcher Joseph L ACDA 5664 ..... 23647
Fletcher LaVerne PER/CA/CS 2421 ..... 23352
Fletcher Lehman B TA/AGR 2246 (AID) ..... 27938
Fletcher Robert C OPIC 713 BT ..... 27776
Floberg Dennis S T 7207 ..... 28877
Flood Stephen MO/CM B460 (AID) ..... 28384
Florence Richard E OPR/VS B-258 ..... 21634
Florio Lloyd J MD TA/H 641 PP (AID) ..... (9)235-9161
Flott Frederick W IO/OIC 1517 ..... 22616
Flower Ludlow PA/PP/S 5825 ..... 22234
Flowerree Charles C PM/ISP 7323 ..... 22056
Floyd Arva ACDA/IR 4498 ..... 20732
Floyd Jack W BF/FMS 1801 ..... 22699
Floyd Jean M INR/EX 6639 ..... 21081
Floyd Joseph O FADRC/PBR ..... 29570
Floyd Joyce A DM/CC 725 SA-12 (AID) ..... 20122
Fluhr James LCol ACDA/IR 5443 ..... 20613
Flynn Barbara LA/BC 5908 (AID) ..... 29282
Flynn Barbara M AF/W 4248 ..... 22594
Flynn Betty PA/MS/PI 5819A ..... 22618
Flynn Helen J AFR/EMS 6849 (AID) ..... 21078
Flynn Maureen F O/ISO 1921 ..... 21330
Flynn Michael D PPT 232 SA-17 ..... 128-4453
Flynt Barney S GS B-229 ..... 21012
Foggie Sonja M L/T 5420 ..... 21736
Foldvary Frank C INR/RSE 4751 ..... 29199
Folger Kathryn N H 7251 ..... 22318
Follen William J DM/DS/A 706 SA-12 (AID) ..... 29744
Folta Anne A ACDA 4660 ..... 23833
Fonda Stewart H IJC 203 1717 H St NW ..... 22217
Fonvielle Yvonne P M/EP 7332 ..... 29295
Foo Jenny J PPT 586 SA-17 ..... 128-3960
Forbes John D EA/K 6317 ..... 29330
Forcier Gerard PA/FOI 2811 ..... 22556
Ford Alfred W NESA/NENA 4733 (AID) ..... 29228
Ford Delores A EA/MGT 508 SA-18 (AID) ..... 235-8904
Ford Denise N INR/XR/RS 4114 SA-15 ..... (9) 235-9418
Ford Ermine E BF/OB 1331 ..... 20998
Ford Geraldine L INR/EX 6510 ..... 21443
Ford Irene MO/CM 305 RPC (AID) ..... 235-8921
Ford Lynn C OPR/ASD 1880 ..... 21586
Ford Theodore M AF 6236A ..... 23356
Foreman John O/ISO 1921 ..... 20240
Forman Douglas N IO/CMD 5323 ..... 21544
Forman Martin J TA/N 2497B (AID) ..... 23959
Forsberg Kristin PPT 600 SA-17 ..... 128-28175
Forster Richard D IO/UNESCO 4806A ..... 20348
Forsythe Eleanor R OC/T 5440 ..... 21640
Fort Leslie E SCS 1811 ..... 28089
Fosberg Mort CU/PC 401 SA-6 ..... (9) 235-1016
Foss Herbert T O/FADRC/DA 1239 ..... 22856
Fossan Emil M OPR/LS 2206 ..... 22018
Foster Cathleen OC/T 5440 ..... 23418
Foster Charles A TA/EHR 316 SA-2 (AID) ..... 29752
Foster Euzlear S MO/TR 1050A (AID) ..... 28649
Foster Homer P S/S-I 7241 ..... 23836
Foster Mary A OPR/ST/P 527D SA-6 ..... (9) 235-9545
Foti John A ASIA/TD 606E RP AID ..... (9) 235-8870
Fotos Leman M/FSI 800-A SA-3 ..... (9)235-8822
Fountain Betty J ARA/USOAS 6915 ..... 22710
Fountaine George L OC/P B-528 ..... 20731
Fourier George P EUR/WE 5226 ..... 20718
Fouts Susan ARA/ECP 3232 ..... 20981
Fouts Susan C EB/ICD/FTD 3421 ..... 22690
Fowler Alta F SCA/SCS 1805 ..... 29271
Fowler Charles MO/TR 1052 (AID) ..... 29275
Fowler James R A/AID 5899 (AID) ..... 28258
Fowler Lawrence A S/IG 412 SA-6 ..... (9) 235-1480
Fowler Mary E PHA/PRS 3489 (AID) ..... 21745
Fowler Myrie M ACDA 4482 ..... 21542
Fowler Stephanie P PPT 414 SA-17 ..... 128-22385
Fowler Virginia R OPR/ESC 1252 ..... 23432
Fowlkes Charles E FM/CDC 633 SA-12 (AID) ..... 24283
Fowlkes Dorothy F LA/DR 2252 (AID) ..... 29172
Fowlkes James E PM/MC 800 SA-6 ..... (9)235-9770
Fox Barbara T IO/EX 3424 ..... 27992
Fox Edwin FFP 309 RPE (AID) ..... (9) 235-9698
Fox Galen W INR/REA 8840 ..... 21343
Fox Geraldine M OPIC 713 BT ..... 29329
Fox John D IO/UN/COR 5336 ..... 22752
Fox Mary T ACDA/MEA 8th Fl SA-6 ..... (9) 235-9796
Fox Nancy J ASIA/DP 3208 AID ..... 29056
Fox Richard K Jr PER/CDA 2328 ..... 21692
Fox William J OC/P SA-4 ..... (9) 339-7006
Fradenburg William J MP/A 1063 (AID) ..... 22978
Frades Evelyn OES/ENP/EN 7822 ..... 22419
Fragale Frankie E PM/PD 522 RP AID ..... (9) 235-9024
Fralick Elizabeth SER/H 309 SA-2 (AID) ..... 29718
Frame William M COM/CPS/RM 702H RP AID ..... (9) 235-8926
Framinan Susana K M/FSI 525 SA-3 ..... (9)235-8834
Francis Albert M/FSI 1209 SA-3 ..... (9) 235-8753
Francis W W O/ISO 19A16 ..... 22278
Frank Charles R E & S/P 7208 ..... 28328
Frank Valerie EUR/SE 5509 ..... 23077
Franke Herman H BF/FS/WFC 7713 SA-15 ..... (9) 235-1951
Franklin Daisy H PM/PS 306E RP (AID) ..... (9)235-9020
Franklin E Jean AA/NESA 6443 (AID) ..... 29136
Franklin Jean M INR/EX 6639 ..... 21081
Franklin Linda J WRDCO 801 SA-6 ..... (9) 235-9614
Franklin Roxann CM/SD/REV 703 PP AID ..... (9) 235-9125
Franklin Steven M OPIC 708 BT ..... 21766
Franks Rose AFR/RA 2497 NS AID ..... 27285
Frazao Marion TA/N 406 SA-2 AID ..... 23943
Frazier Gladys NESA/NENA 6921A (AID) ..... 29262

For extensions beginning with 2 - IDS code is 101
For extensions beginning with 4 - IDS code is 193
For extensions beginning with 5 - IDS code is 156
For extensions beginning with 7 - IDS code is 16

Frazier Lawrence A/AID 5655 (AID) ..... 28642
Frazier Regina PM/PO 219C RP (AID) ..... (9)235-9043
Frederick Daisy B EB/TT/TD 5820 ..... 20524
Frederick Helen A PPT 770 SA-17 ..... 128-28275
Frederick Nan AFR/CWR 3418 (AID) ..... 29346
Frederick Russell E CDR S/FW-COA 3212 ..... 20830
Fredrickson Channing J TA/AGR 2239 (AID) ..... 29349
Freed Robert H SER/H 319 SA-2 AID ..... 29866
Freeland Normajean PPC/PDA 3892 (AID) ..... 28166
Freeman Arthur L EB/TT/TD 5824 ..... 21007
Freeman Carol A D/HA/HR 7802 ..... 21181
Freeman Charles OC/P B/528 ..... 21090
Freeman Charles W Jr EA/ROC 4206 ..... 22012
Freeman Elenora F MO/GS 124 SA-2 (AID) ..... 22960
Freeman Harold ASIA/TD 606F RP AID ..... (9) 235-8870
Freeman Jane F FM/CSD 610 SA-12 (AID) ..... 20078
Freeman Olga G IO/LABW 5332 ..... 21120
Freeman Tyvonia OPIC 808 BOT ..... 21653
Freeman Wanda P MGT/PS/RET 1251 ..... 23300
Freeman William E MO/CM 305 RP (AID) ..... (9) 235-8921
Freeman Yvonne W PPT 210 SA-17 ..... 128-4161
French Jerome T TA/DA 2849 (AID) ..... 21850
French Mary E AF/S 5526 ..... 28433
Freres Jay P INR/RNA/NE 4528 ..... 21888
Freundel Milton LA/EMS 3250 (AID) ..... 21476
Fricke Bette D P 7240 ..... 20356
Friedline Robert AFR/CWA 2723B NS (AID) ..... 29068
Fries Kenneth E GC/P&T 6951 (AID) ..... 28308
Frith James R M/FSI 901-C SA-3 ..... (9)235-8816
Fritsche Sue C BF/FS/FD/V 6713A SA-15 ..... (9)235-9274
Fritz Carl R TA/PPU 2941 AID ..... 23572
Fritz Nancy J CU/ACS 420 SA-2 ..... 22835
Fritzlan David A NEA/EX 4247 ..... 20300
Froebe Louise C S/P 7212A ..... 20785
Froio Santina M PPT 210 SA-17 ..... 128-4161
Fromme Claire L DM/CC 725 SA-12 AID ..... 20092
Frost Edward W FADRC/PBR 1758D ..... 29570
Fry Gladys S MP/B 1054A (AID) ..... 29762
Fry John C TA/OST 2841 (AID) ..... 20545
Fry Samuel E PER/CDA/TL 2805 ..... 23308
Fuchs Joseph L FADRC/LR 2442-C ..... 22053
Fuchs Wolfgang G A/SY/I 2418 ..... 20408
Fuell Tommy T OPR/VS B-258 ..... 21634
Fuerlinger John A OC/PE 228 SA-6 ..... (9) 235-9588
Fugit Edward F AF/C 4242 ..... 21637
Fuhrman Beatrice PM/PO/CSP 215B RP AID ..... (9) 235-9036
Fukuda Manabu OPR/LS 2212 ..... 23492
Fulcher Anne M ACDA 5923 ..... 20392
Fulgham Frank M O/ISO 19A16 ..... 20413
Fulk Larane CU/EX/BM 4803A ..... 23386
Fuller Dorothy T SER/FM/SSD 614 SA-12 (AID) ..... 20149
Fuller Georgia G COM/NE 811G RP AID ..... (9) 235-9899
Fuller Joyce B FM/LD 619 SA-12 (AID) ..... 20088
Fuller Laura L PA/PP/CS 5831A ..... 21579
Fullmer Carla L A/SY/DO 3811 ..... 20746
Fulton Arthur B M/FSI 1209 SA-3 ..... (9) 235-8754
Funicello Anthony A AFR/CWA 4524B (AID) ..... 28402
Funky James FM/DCD 635 SA-12 (AID) ..... 20096
Funseth Robert L S/PRS 7511 ..... 29590
Furgang Mary M PPT 210 SA-17 ..... 128-4161
Furman Allan R AA/PHA 3485 (AID) ..... 23887
Furst Walter PPC/DPRE 2536A AID ..... 29586
Fyock Lilian A A/SY/SAS 2234 ..... 23182

## G

Gaddis Anne E EA/VN 3316 (AID) ..... 27668
Gadson Marion B FADRC/DR 1239 ..... 21709
Gahagan Kevin J M/FMFC 1132 ..... 21691
Gahn Roland OPR/GS 1493 ..... 28208
Gaillot Olympia S S/NM 7320 ..... 21413
Gain Phyllis G EUR/SOV 4229 ..... 23457
Gain Ronald L A/OC/PE 228 SA-6 ..... (9) 235-9588
Gaines Charles S M/FSI 915 SA-3 ..... (9)235-8815
Gaines Yvonne S SER/MP 1066 (AID) ..... 29726
Gaither Donald S OIC 1420 ..... 20953
Gaither Lloyd Z OC/S 6442 ..... 23060
Galayda Mary DG/MED 2254 ..... 23628
Gale Emerson L OC/T 5440-G ..... 23418
Gales Edwin AFR/ESA 4527 NS (AID) ..... 29821
Galford Clara I EA/K 6317 ..... 20780
Gallagher Edward W PPT 358 SA-17 ..... 128-3992
Gallagher Michael F AF/C 4238 ..... 21706
Gallagher Patricia E PA/MS/ED 4831 ..... 28872
Gallagher Robert P EUR/WE 5230 ..... 28210
Gallagher William L EA/RA 4312 ..... 21200
Gallant John F GAO/ID 3237 NS (AID) ..... 27974
Gallas Vivian H PM/PO 409D RP (AID) ..... (9)235-8952
Gallen Michael A INR/P 6845 ..... 28304
Gallery Deirdre E S/IG 7806 ..... 20987
Galli Michael TA/AGR 2246 (AID) ..... 27926
Gallick Lydia TA/DA 2739 AID ..... 21802
Gallik Daniel ACDA 8th Fl SA-6 ..... (9) 235-9797
Gallimore Karen PPC/DPRE 2536A AID ..... 20226
Gallivan James M IGA 6825 ..... 22422
Gallo Gloria EA/TD 608 RP (AID) ..... (9) 235-8860
Galloway William J M 7207 ..... 28877
Gallucci Robert ACDA/NTB 5919 ..... 21874
Galovich Alex PPT 320 SA-17 ..... 128-1888
Galutia Irving D EA/EX 4315 ..... 21668
Gamber Daniel C S/S-O 7516 ..... 21512
Gamble William E CM/EPD 601 PP AID ..... (9) 235-9157
Gambrell Harriett ASIA/DP 3208 AID ..... 29056
Ganley Oswald H OES/SCI/SEP 4327 ..... 23004
Gansel James G OC/T 5440 ..... 23455
Gantz David A L/ARA 6429 ..... 20734
Garcia Gloria ACDA 4487 ..... 27375
Garcia Lydia SCA/SCS 4803 ..... 22896
Garcia Marlene ARA/BC/C 5908 ..... 29360
Garczynski Casimer A PPT 750 SA-17 ..... 128-21814
Garde Rita A M/MED 2254 ..... 20643
Gardella Louis PHA/POP/AFR 314 RPE AID ..... (9) 235-8157
Gardiner Arthur Z Jr AA/ASIA 6311 NS AID ..... 28502
Gardner Barbara J SER/IT 901 SA-5 (AID) ..... 28836
Gardner Donald A SER/H 300G SA-2 (AID) ..... 29608
Gardner Francis V IO/OIC 1519A ..... 21304
Gardner Gail L PPT 552 SA-17 ..... 128-3574
Gardner Geraldine R IO/UNESCO 4806A ..... 22273
Gardner Karen PA/PP 5825 ..... 22687
Gardner Maureen P ACDA 5731 ..... 23507
Gardner Raymond A MO/CM B-460 (AID) ..... 28372
Gardner Sandra K SER/IT 1001 SA-5 AID ..... 28716
Gardner Sandria P OPR/ESC/PDS 1920 ..... 21657
Gardner William S ENGR/OPNS/TR 551 SA-11 (AID) ..... (9) 235-9833
Garges Helen PM/PS 813 RP AID ..... (9) 235-1720
Garling Wendy S PPC/PDA 3889 (AID) ..... 23692
Garman Willard H TA/AGR 2239 (AID) ..... 27916

G

For extensions beginning with 2 - IDS code is 101
For extensions beginning with 4 - IDS code is 193
For extensions beginning with 5 - IDS code is 156
For extensions beginning with 7 - IDS code is 16

Garner Helen L PM/PO 211 RP (AID) ..... (9)235-9043
Garner Joan E SCA/VO 813 SA-2 ..... 22918
Garner John M BIC/OIM/LAD 4040 Commerce ..... (9) 967-4831
Garner John M IO/OIC 1511 ..... 20618
Garner Lucy R SER/MO/PAV B-932 (AID) ..... 28400
Garner William A SCA/VO 811 SA-2 ..... 22885
Garnes Odessa D SER/IT 909 SA-5 AID ..... 28792
Garney John J SER/MO/ADM 3328 (AID) ..... 28972
Garretson Nicola M M/FSI/SPS 1010A SA-3 ..... (9)235-8788
Garrett Sybil N EB/IFD/OMA 2535 ..... 21114
Garrison Alfred L S/IG 412 SA-6 ..... (9) 235-1480
Garrison Mark J EUR/SOV 4217 ..... 23738
Garrison Mary L K AF 6234A ..... 23356
Garrison Sheryl B A/OS 234 SA-6 ..... (9)235-9599
Garro Edward J A/OS 234 SA-6 ..... (9)235-9603
Garten Jeffrey E S/P 7330 ..... 21494
Garthoff Raymond L S/IG 412 SA-6 ..... (9) 235-1475
Garvey Evelyn EUR/RPM 6227 ..... 21627
Gary James P PPT 636 SA-17 ..... 128-24025
Gaskins Carnetta N PPT 210 SA-17 ..... 128-5172
Gaskins William A PPT 220 SA-17 ..... 128-3992
Gast Mary E DM/DS/A 737 SA-12 (AID) ..... 29650
Gaston Elizabeth M A S/P 7419 ..... 20399
Gates Dillard TA/AGR 3245 (AID) ..... 21036
Gates Marvin E OPR/ST SA-4 ..... (9) 339-7001
Gathers S Kathryn NEA/IAI 6247A ..... 20920
Gathright Wreatham E S/P 7212A ..... 22474
Gatti Coradino E SCA/VO 815 SA-2 ..... 27988
Gattuso Patricia ACDA 5494 ..... 23422
Gauldfeldt Frank I IO/HDC 5328 ..... 21534
Gaum Anne E A/FBO/CR 321 SA-6 ..... (9)235-9445
Gausmann William C INR/RWE 4644 ..... 27919
Gauthier Alphonse R GAO 606B SA-12 ..... 28331
Gawen Margaret ENGR/OPNS 552 SA-11 AID ..... (9) 235-9833
Gay Gregory AF/P 3509 ..... 20322
Gayoso Antonio AFR/DS 2494 NS AID ..... 28171
Geaneas Zachary P M/FSI 1201 SA-3 ..... (9) 235-8758
Gearhart Carol B ASIA/SA AID ..... 28306
Geber Anthony EA/EP 5310 ..... 20260
Gebert Karla S/S-S 7241 ..... 21522
Gee Carl I A/SY/DO 1258 ..... 23212
Gee Suey Teng Bob AFR/CWR 3327 AID ..... 29103
Gee Willie Jr O/FADRC/DA/EC 1239 ..... 29265
Geer Columbus O PPT 374C SA-17 ..... 128-22473
Gehron William J EUR/P 5229 ..... 21288
Geigan Frances L ARA/USOAS 6489 ..... 28650
Geigan Louise LA/USOAS 6489 (AID) ..... 28650
Gelb John V PHA/POP/DEA 201 RPE (AID) ..... (9) 235-9692
Gendron Gerard J A/OC/EA 44A20 ..... 28946
Gentry Donald L OC/P B-528 ..... 20388
Gentry Richard SCA/VO 819 SA-2 ..... 22907
Gentzler Judith E EUR 6226 ..... 21567
George Catherine F DG/PA 6808 ..... 22019
George Clarke TA/N 2495 (AID) ..... 23958
George Donald A MO/CM 3417A (AID) ..... 29185
George Linda K SY/I/WFO 4th Fl SA-15 ..... (9)235-9360
George Lloyd R EUR/SE 4511 ..... 20498
Georgiadis Hourmouzis G INR/REC/OD 8644 ..... 29729
Gerakas Evans PA/HO 519A SA-2 ..... 28625
Geralde Mary OPR/OS 7331 ..... 29438
Gerardi Marie C SCA 6811 ..... 29576
Gerardot Frank A Jr EA/EP 5310 ..... 21250
German Bruce W BF/FS 6205 SA-15 ..... (9) 235-9334
Gerstein Beverly S CU/ARTS 417 SA-2 ..... 22846
Gerth Thomas H EUR/EE 5221 ..... 21739

Getsinger Margaret A LA/DR 828 SA-5 (AID) ..... 28706
Gettins Elizabeth J A/OS 234 SA-6 ..... (9) 235-9600
Ghee Rose B PPT 300 SA-17 ..... 128-22071
Giacobbi Natale J O/OPR/ST/S 533 SA-6 ..... (9) 235-9470
Giamporcaro David E M/MED 12A62A ..... 23527
Giamporcaro Louis A FADRC/RR 1239 ..... 28806
Giannico Leona F PPT 800 SA-17 ..... 128-6165
Gibas Gertrude COM/CPS/PS 124 SA-2 (AID) ..... 22962
Gibbons Toni A O/ISO 1921 ..... 20338
Gibbs Anne LA/DR 2242 (AID) ..... 29486
Gibbs Miriam E DG/MED 2906 ..... 22199
Gibbs Paula E OC/P B-528 ..... 21090
Gibson Ernest AFR/RA 6746 AID ..... 632-9050
Gibson Henrietta A O/FADRC/LR 2442-C ..... 22739
Gibson P Sue NE/TECH 5318 AID ..... 28976
Gibson Richard M EA/TB 5210 ..... 29367
Gibson Robert CM/ROD/AFR 721D PP AID ..... (9) 235-9105
Gibson Robert H BF/FS/WFC 7705 SA-15 ..... (9) 235-9344
Giese Arthur M PM/DOD 2D321 Pent ..... (9) 697-0035
Giffler Lydia K INR/REC/TR 8441A ..... 20017
Gilbert Frederick E AFR/CWR 3327A AID ..... 29102
Gilbert Helen V FADRC/PBR 806-D SA-6 ..... (9)235-9573
Gilbert Iris J S/CCT 2238 ..... 29892
Gilbert Judith CM/ROD/AFR 721 PP AID ..... (9) 235-9105
Gilbert Martin W LA/DR 817A SA-5 (AID) ..... 28707
Gilbert Peter R OPIC 722 BT ..... 21766
Gilchrist Dorothy H SCA/VO 611 SA-2 ..... 22900
Gildea Jean A/OPR/ASD 1880 ..... 23393
Gildner Jay W M/FSI 1209 SA-3 ..... (9) 235-8754
Gilhooley Emily M REM/EMP/RB 7520 SA-15 ..... (9)235-9372
Gill Mildred M PPT 662 SA-17 ..... 128-5221
Gill Tejpal S TA/AGR 3245 (AID) ..... 21037
Gillespie Bernice E IO/OIC 1430A ..... 22712
Gillespie Clarke Maj ACDA 4660 ..... 23799
Gillespie Duff PHA/POP 207 RPE (AID) ..... (9)235-8117
Gillespie Frank L NESA/ME 3321 (AID) ..... 28516
Gillespie Israel IO/EX 6319 ..... 20561
Gillett Janet EA/RA 4312 ..... 21200
Gilliam Gertrude M CU/YSS 4328 ..... 23499
Gilliam Leonard OC/P B-528 ..... 22167
Gilligan Brian A PM/PO/PIC 214 RP (AID) ..... (9) 235-9052
Gillmore Shirley M EB/CSB/CM 3333 ..... 21052
Gilmartin Winifred A EA/EX 4315 ..... 20658
Gilmore George PHA/POP 505 RPE (AID) ..... (9) 235-1487
Gilmore Judith PHA/PVC 3720 AID ..... 22040
Gilmore Talaya G INR/RSE/R 4749 ..... 28539
Gilpatric Donald S BIC 4414 Commerce ..... 189-2147
Gim Wever EA/RA 4310 ..... 22913
Gingles Robert L A/OASIS 1873 ..... 23510
Giovetti Alfred OC/SA 44A28 ..... 28470
Girdosky Margaret W OPR/GS 21st Lobby Recept ..... 20576
Giri Meena M/FSI/SLS 800 SA-3 ..... (9)235-8821
Gise Alan A SCS 1803 ..... 23816
Givan Walker F ACDA 4495 ..... 21532
Given Jon W IGA 6825 ..... 22422
Givens Barbara J ACDA 5489 ..... 28652
Givens Ertis ASIA/RI 720 RP AID ..... (9) 235-8996
Giza Joseph A III OC/PE/L Bay D SA-13 ..... 70858
Gladden James E MO/CM B-461 (AID) ..... 28392
Gladhill Virginia M PPT 458 SA-17 ..... 128-22360
Gladson Charles L GC 6895 NS (AID) ..... 28548
Gladue June E ACDA 5927 ..... 29505
Gladue Lewis P Jr FADRC/PBR 1758 ..... 29570
Glaser Elmer E SER/FM/SRD 628B SA-12 (AID) ..... 20042
Glaser Gerard R PM/PS 305B RP (AID) ..... (9)235-8929

For extensions beginning with 2 - IDS code is 101
For extensions beginning with 4 - IDS code is 193
For extensions beginning with 5 - IDS code is 156
For extensions beginning with 7 - IDS code is 16

Glasgow Gloria J OES/ENP/PO 4325A ..... 23262
Glasgow Grace M IO/EX 5333 ..... 21663
Glasoe Paul J OES/ENP/EN 7822 ..... 29266
Glass Catherine TA/AGR 2937 (AID) ..... 21772
Glassman Jon D EUR/SOV 4225 ..... 23350
Glauber Ira ACDA 5934 ..... 28463
Glavis Margot J ARA/LA/BR 4906 ..... 22161
Glazer Harry B IO/CMD 5321 ..... 21654
Glazer Katherine M ACDA 4487 ..... 27374
Gleason Catherine B DM/DS/B 717 SA-12 (AID) ..... 20032
Glenn Dorothy PHA/POP/FPS 501 RPE (AID) ..... (9) 235-9665
Glenn James H INR/RAA 7534 ..... 22002
Glenn Sandra A PM/MC 800 SA-6 ..... (9) 235-9755
Glennon John P PA/HO 603 SA-2 ..... 21924
Gleysteen Culver ARA/CCA 4915 ..... 29894
Gleysteen William H Jr EA 6208 ..... 23586
Glitman Maynard W EB/ITP 3831A ..... 22532
Glotzbach Bertha M ASIA/RI 5212 AID ..... 29038
Glover Dorothy B MGT/PS/RET 1251 ..... 23344
Glover Naomi F ARA/LA/BC 5262 ..... 23023
Glover Theresa J MO/TR 1247 (AID) ..... 28290
Glover Thomas E PPT 508 SA-17 ..... 128-3630
Gnatt Celia PPC/RC 3898 (AID) ..... 28952
Gober Brenda J PPT 210 SA-17 ..... 128-4162
Goddard Joseph G IV A/FBO/IDF 324 SA-6 ..... (9) 235-9440
Godek Lillian L SY/RSB 2430 ..... 22075
Godfrey Deborah J ARA/LA/CAR 3242 ..... 23447
Godsden James I CU/EA 5809 ..... 23740
Goffe William G EB/ITP/OT/TA 3822 ..... 22695
Gohn William CM/ROD/AFR 721E PP (AID) ..... (9)235-9105
Goin Lauren J OPS 2450 (AID) ..... 28480
Goines Joan ASIA/TD 603 RP AID ..... (9) 235-8867
Goins Barbara Y DM/CC 721 SA-12 (AID) ..... 20092
Goins Thelma PM/PO/FSP 311 SA-18 (AID) ..... (9) 235-9012
Golacinski Alan B SY/FO 3805 ..... 23124
Gold Gerald CM/COD/PHA 771 PP (AID) ..... (9)235-9076
Gold Ruth S EB 6826 ..... 22175
Goldband Robin H ACDA 5534 ..... 21064
Goldberg Barbara K FFP/C 6212 AID ..... 28572
Goldberg Samuel H 7261 ..... 29532
Goldblatt Janet W PPT 210 SA-17 ..... 128-4161
Golden Jane E PPT/DP 210 SA-17 ..... 128-4162
Golden Lillian E EUR/EE 5219 ..... 28457
Golden Myron AFR/CWR 3325 (AID) ..... 22476
Goldenberg Pearl O/FADRC/DA 1239 ..... 20749
Goldman Gerald M/MS 2238 ..... 22552
Goldman Michael H EB/OT/GCP 3827 ..... 20869
Goldman Renee O OPR/LS 2212A ..... 21102
Goldman Steven ACDA 5637 ..... 20846
Goldring Lenora M PPT 750 SA-17 ..... 128-21814
Goldsmith Sydney PM/DOD 4D820 Pent ..... (9) 695-4888
Goldsmith Werner OC/T 5440 ..... 21640
Goldstein Bernice A LA/DP 3917A AID ..... 20959
Goldstein Betty G A/BF/OB 1133 ..... 27820
Goldstein Cynthia GC/ASIA 2634 (AID) ..... 29323
Goldstein Murray O/ISO 1921 ..... 27983
Gollin James L A/AID/WID 2642 (AID) ..... 28242
Gomes Muriel LA/APU 4909 (AID) ..... 29284
Gomez Robin LA/DR 2253A (AID) ..... 29488
Gonet Carol A PPT 358 SA-17 ..... 128-3992
Gonzales Rosalia T L/HR 5429 ..... 23045
Gonzalez Carmen CM/COD/TAB 749 PP (AID) ..... (9)235-9138
Gonzalez Charlotte K BF/OB/R 1132 ..... 29316
Gonzalez Louis J INR/EX 6645 ..... 28187
Good Barbara J IO/UCS 500 SA-2 ..... 22780
Good Dale E S/IL 4232 ..... 23662
Goodall Alice L S/NM 7336 ..... 20879
Goodby James E PM 7313 ..... 28698
Goode Sue L INR/REA 8840 ..... 22109
Goode William K FADRC/PBR 1758-D ..... 29570
Gooden Geneva L NEA/ARP 5248A ..... 23614
Gooden Mary MO/TR 1052A (AID) ..... 28284
Goodison Ronald A C M/FSI 800 SA-3 ..... (9) 235-1523
Goodman Grace E PPT 334 SA-17 ..... 128-6050
Goodman Lena M A/AID/WID 2642 (AID) ..... 28242
Goodman Melvin A INR/RSE/SOV 4845 ..... 28657
Goodman Rebecca M EUR/SOV 4223 ..... 29370
Goodman Seymour S EB/ITP/EWT 3815-C ..... 21256
Goodnight Maryjo S/PRS 2109 ..... 22494
Goodrich Richard L ASIA/CCD 514 RP AID ..... (9) 235-8951
Goodwin Arthur E Jr INR/EX 6639 ..... 21080
Goodwin Mattie F EA/TB 5210 ..... 21741
Goodwin Ralph R PA/HO 602 SA-2 ..... 21951
Gookin Richard J S/CPR 1044 ..... 27984
Goott Daniel EUR 5224 ..... 28960
Goray Stanley J PPT 508 SA-17 ..... 128-3668
Gordon Gloria TA/RES 2643 AID ..... 21969
Gordon Howard III A/SY/T 3810A ..... 20914
Gordon James K EB/TT/OA/AVP 5833 ..... 29462
Gordon Joseph D PPT 552 SA-17 ..... 128-3201
Gordon Vera M S/S-EX Recept Rm 7th fl ..... 21713
Gore Catherine A/SY/T 3810-A ..... 20914
Goren Saynur H M/FSI 5519 SA-15 ..... (9) 235-1530
Gorham Easter J OPIC 812 BT ..... 29634
Gorisek George F OC/T 5440 ..... 20595
Gorsey Charles V IGA 6825 ..... 22422
Gorsha Karen M L/T 4420 ..... 20720
Gorzkowski Rose W SCA/VO 712 SA-2 ..... 21950
Goshgarian Isabelle D PM/PO/CSP 222 RP (AID) ..... (9) 235-9040
Goudaillier Simone A DG/PER/CA/PAS/PC 1828 ..... 22642
Govan James L AFR/DP 6671 (AID) ..... 29202
Gowen George A III ARA/LA/CEN 5915 ..... 20602
Gower Gerald F LA/CAR 3246 (AID) ..... 22129
Gowing Alan V SY/WFO 4th Fl SA-15 ..... (9) 235-9346
Gowland Martha L M/FSI 618 SA-3 ..... (9)235-8834
Goyette Mary R ARA/MEX 3906A ..... 22415
Gracia Francisco ARA/MGT/BP 3256A ..... 23685
Grady Paulette PPT 374 SA-17 ..... 128-28209
Graf Gerald G O/LAB 923A SA-5 (AID) ..... 28754
Graham Catherine J OPR/ASD 7310 ..... 28360
Graham Ella M EA/EX 4315 ..... 23102
Graham Jay EB/CSB/OSB 4826 ..... 22583
Graham John A PM/ISP 7323 ..... 28018
Graham Thomas Jr ACDA 5534 ..... 28198
Grahame Jay EB/CBA 4826 ..... 22583
Granados Jairo J PM/PD 513D RP (AID) ..... (9)235-9024
Granick Robert E S/IG 412 SA-6 ..... (9) 235-9564
Grant Edmond SER/FM/CAD 414 SA-12 (AID) ..... 20115
Grant Henry R S/S-EX 7517 ..... 29665
Grant June M PER/CA/CSS 2421 ..... 23352
Grant Leslie A GC 6891 (AID) ..... 23794
Grant Lindsey OES/ENP/EN 7822 ..... 29278
Grant Lucinda A CU/OPP 4802 ..... 20142
Grant Robert Y PHA/POP/NESA 312 RPE AID ..... (9) 235-8615
Grant Tommye L PPT 320 SA-17 ..... 128-21683
Graphenreed Sharon H INR/REA 8647 ..... 22289
Grassi Louise B BF/FS/FD/V 6524 SA-15 ..... (9) 235-9240
Gravatt Joan S EB/TT/OA/AVP 5833 ..... 20702
Gravely Elizabeth Q A/SY/I/WFO 4th Fl SA-15 ..... (9) 235-9346
Graves Arthur L Jr CU/IVP/V 437 SA-6 ..... (9) 235-1060

For extensions beginning with 2 - IDS code is 101
For extensions beginning with 4 - IDS code is 193
For extensions beginning with 5 - IDS code is 156
For extensions beginning with 7 - IDS code is 16

Graves William F ACDA 5743 ..... 21296
Gravett Leonard L OES 7818 ..... 20589
Gravett Roberta A PM/SAS 7418-A ..... 27774
Gray Alma W OPR/ASD 7310 ..... 21647
Gray Brenda W DM/CC 735 SA-12 (AID) ..... 20122
Gray Delancey L FFP 306 RPE (AID) ..... (9) 235-9709
Gray Delores M PPT 562 SA-17 ..... 128-4074
Gray Hal AFR/CWR 3327 AID ..... 28240
Gray Harold AFR/CWR 3318 (AID) ..... 29101
Gray J Richard A/FBO/BDC 327-B SA-6 ..... (9)235-9508
Gray Kathy G AFR/DP 6671 (AID) ..... 20346
Gray LaWana A LEG/LPCS 2895 (AID) ..... 23652
Gray Murray COM/CPS/RM 702E RP AID ..... (9) 235-8926
Gray Roberta V MO/CM B-460 (AID) ..... 29140
Graybeal Sidney N ACDA 5489 ..... 28652
Grayson Abraham ENGR/SP 525 SA-11 (AID) ..... (9) 235-9805
Grayson Barbara PHA/PVC 3720 AID ..... 21451
Grayson Elizabeth P SER/FM 525 SA-12 AID ..... 20014
Graznak Judith E CU/PC 401 SA-6 ..... (9) 235-1018
Greco Charles S A/BF/FMS 1801 ..... 28037
Greco George LA/DR 2253A (AID) ..... 29484
Greeley Gerald OPS/TD 215 CT (AID) ..... 29804
Green Barbara W BF/FS 6201 SA-15 ..... (9) 235-9249
Green Colleen AA/PPC 3942 (AID) ..... 21594
Green Cynthia A OPR/ASD 7310 ..... 21647
Green Elinor D/HA 7802 ..... 20854
Green Eulalia AG/AUD 544 PP (AID) ..... (9) 235-9220
Green Evelyn H 7251 ..... 21065
Green Gail P BF/FSD/P 6709 SA-15 ..... (9) 235-9291
Green Janita D SCS 1810 ..... 23591
Green Kenneth W GAO 412 SA-2 (AID) ..... 20011
Green Max E GAO-ID 638 SA-12 ..... 20118
Green Robert COM/CPS/IE 713E RP (AID) ..... (9)235-8883
Green Robert U AF/EX 3519 ..... 20651
Green Rose M REM/BEX 7314 SA-15 ..... (9)235-9246
Green Ruby S OPR/ST 521 SA-6 ..... (9)235-9543
Green Saul GS B 229 ..... 21012
Greenaway Stephen A WRDCO 801 SA-6 ..... (9)235-9615
Greene Angella N ES 5665 (AID) ..... 28511
Green Janita D SCS 1810 ..... 23591
Greene Gloria EOP 2664 (AID) ..... 27996
Greene James A TA/N 400 SA-2 AID ..... 23958
Greene Joyce ASIA/RI 714 RP AID ..... (9) 235-8939
Greene L Frances TA/H 627 PP (AID) ..... (9) 235-9167
Greene Myles IO/CH 212 SA-6 ..... (9) 235-9563
Greene Regina A PPT 232 SA-17 ..... 128-7191
Greene Regina D OPR/GS 1493 ..... 22736
Greenfield Alton J PPT 552 SA-17 ..... 128-3201
Greenwood Alisare TA/AGR 2244 (AID) ..... 27932
Greer Mary F PA/PP 5829 ..... 21710
Gregg Anna M OC/T 5440 ..... 23418
Gregg David III OPIC 704 BT ..... 28582
Gregory Annie P AF 6236 ..... 23356
Gregory Dorothy S PA/M 6807 ..... 29859
Gregory Peter REM/EMP/RB 7808 SA-15 ..... (9) 235-9380
Greve Doris J FS:FSB/V 6713A SA-15 ..... (9) 235-9322
Grewe Shirley REE/EMP 7524 SA-15 ..... (9) 235-1030
Grier Helen L DM/DS/B 718 SA-12 (AID) ..... 20032
Grier Linda T OES/SCI/BMP 4327A ..... 20374
Grier Mary E PPT 870 SA-17 ..... 128-3201
Griffel Eric PPC/RC 3898 (AID) ..... 23017
Griffin Alma A PM/OD 509 RP (AID) ..... (9)235-9003
Griffin Ann E NEA 6242 ..... 22120
Griffin Doris C CU/EX 4811A ..... 21838
Griffin Durell T OPIC 624 BT ..... 28962
Griffin Edward G INR/XR/RCM 6747 ..... 23968
Griffin George G B INR/RNA/SOA 4636 ..... 22757
Griffin James A OC/T 5440 ..... 23455
Griffin Jeanette M PPT 662 SA-17 ..... 128-5221
Griffin Karen T ACDA/GC 2318 ..... 20450
Griffin Mary A A/ALS 507 SA-6 ..... (9)235-9515
Griffin Mattie B MO/TR 1052 (AID) ..... 29275
Griffin Norma L EB/CSB 3336 ..... 21625
Griffin Patrick H AG/AUD 521 PP AID ..... (9) 235-9193
Griffin Raymond E OPR/ASD/BMB 1886 ..... 29548
Griffin Robert C DG/MED 2906 ..... 22198
Griffin Sheila PM/MD 439 PP (AID) ..... (9) 235-9070
Griffing Howard F FM/LD 619 SA-12 (AID) ..... 20166
Griffis Eunice AFR/DS 2497 NS AID ..... 28178
Griffith Dalton A AFR/CWA 2450B NS (AID) ..... 28286
Griffith James L AG/AUD 535 PP AID ..... (9) 235-9206
Griffith Jerone L OPR/GS B229 ..... 21673
Griffith Wayne G PPT 512 SA-17 ..... 128-3580
Grimes Annie M OPR/GS 1489 ..... 29841
Grimes Bernard A OC/P 427 SA-6 ..... (9)235-9434
Grimes Betty L CM/ROD/AFR 721 PP AID ..... (9) 235-9105
Grimes Decatur F FADRC/PBR 1758 ..... 28483
Grimes M Dixie A 6316 ..... 23032
Grimm Olga LA/DR 3253 (AID) ..... 29394
Grimmer Dennis M EB/OT/TA 3824 ..... 22735
Grindstaff Robin CM/SD/SUP 708 PP (AID) ..... (9) 235-9112
Grisby Edith TA/PPU/EUI 2669 AID ..... 29347
Grob Louis W A/SY/T 3810A ..... 20548
Groceman Clarence E ENGR/OPNS 547 SA-11 (AID) ..... (9) 235-9833
Grodsky Morris PM/MD 493 PP (AID) ..... (9) 235-9082
Groeneweg Marvin SCA/VO 813 SA-2 ..... 22893
Groennings Sven CU/OPP 4802 ..... 27940
Groom Howard W SER/INC 211 SA-2 (AID) ..... 28542
Grooms Judith C SER/INC 209 SA-2 (AID) ..... 28626
Groot Eric PPC/PDA 3889 AID ..... 28928
Groot Kathryn J A/OPR/ASD 1881 ..... 23392
Gross Bernard E II PER/SA 2820A ..... 29433
Gross Caroline C S/IG 7810 ..... 23766
Gross Cheryl A PA/FOI 2811 ..... 23810
Gross Denise R CU/EA 5809 ..... 20801
Gross Margaret A O/FADRC/DR-RT 1239 ..... 20420
Gross Ray P A/SY/E 2422A ..... 23109
Grosshans Annette J PPT 300 SA-17 ..... 128-21732
Grossi Theresa L S/IG 4810 ..... 28003
Grossman Lawrence M IO/OIC 14A27A ..... 21582
Grove Judith A CU/PC 401 SA-6 ..... (9) 235-1018
Grover Charles W CDA/FS/POL 2417A ..... 29776
Grover Rose J OPR/VS B 258 ..... 21634
Groves Betty L PER/CDA/FS/T&R 2328 ..... 28452
Gruer Rose M DG/MED 2906 ..... 23554
Gruppe Henry AFR/DS 2497 NS AID ..... 29780
Grzybek John A A/FBO 319 SA-6 ..... (9) 235-9495
Gudgeon K Scott L/EUR 5417A ..... 21217
Gudger Donnel OPIC 609 BOT ..... 27161
Guensberg Larry A PPT 414 SA-17 ..... 128-22384
Gugino Jo Anne C PER/SA 2820A ..... 29433
Guido Michael PM/MD 403 PP (AID) ..... (9)235-9098
Guilbault Adeline ARA/USOAS 6494 ..... 29444
Guilbault Jane A S/CPR 1701 ..... 20907
Guilbert Frances S IO/UN/BAPS 5336 ..... 23049
Guillory Mildred H DG/MED 2256 ..... 23628
Gulick Clarence S PPC/IA 2758 AID ..... 20833
Gullett William W AA/SER 5758 AID ..... 22994
Gulli Edward N BF/FMS 1801 ..... 21286
Gulli Thelma V FADRC/PBR B844E ..... 20839

For extensions beginning with 2 - IDS code is 101
For extensions beginning with 4 - IDS code is 193
For extensions beginning with 5 - IDS code is 156
For extensions beginning with 7 - IDS code is 16

Gullins Marva I DG/MED 2906 ..... 22199
Gumbs Earle OPIC 620 BT ..... 28962
Gunn Joyce PPT 358 SA-17 ..... 128-3992
Gunner Virginia G CU 6218 ..... 22014
Gunning John N TA/PPU 2941 AID ..... 28158
Gunnoe Nada M CU/NEA 4423 ..... 28205
Gunnoe O Jan BF/FS 6709 SA-15 ..... (9) 235-9291
Gupta Ravendra OPIC 812 BOT ..... 29634
Gurr John W OPIC 814 BT ..... 29634
Guthrie Herman R WRDCO 801 SA-6 ..... (9) 235-9614
Guzowski Judith MP/SOG 19A04 (AID) ..... 29714
Guzzo Louis R OES 7831 ..... 29028
Gwiazdowski Mary Ann PER/PPM 3712 SA-15 ..... (9) 235-9593
Gwinn James E GAO 720 SA 12 (AID) ..... 20152
Gwyn Keith M SY/FO/EUR 3800 ..... 23122
Gwynn Robert BIC 4320 Commerce ..... 189-3844

## H

Haack Lorraine H MO/TR 1052A (AID) ..... 28284
Haas Marie-Joelle CU/EX/SMS 4817 ..... 21982
Habenicht Glenn W II SY/T 3810A ..... 20914
Habib Michael J EUR/WE 5230 ..... 21726
Habib Philip C EA 6206 ..... 29596
Habron James ENGR/SP/SP 519 SA-11 (AID) ..... (9) 235-9802
Hacker Michael J AA/LA 6256 (AID) ..... 21519
Hackett Antoinette H OPA/PAD 4885 (AID) ..... 20560
Hackett James T ACDA 5725 ..... 23708
Hackett Robert F S 7226 ..... 21325
Haddad Souria H FSI 5505 SA-15 ..... (9) 235-1533
Haddox Ray D INR/OIL 8664 ..... 20970
Haegele Richard SCA/VO 611 SA-2 ..... 22901
Hafenrichter John L TA/PPU/EUI 2675 AID ..... 29037
Hagan Patricia S PPT 376 SA-17 ..... 128-3881
Hagan Peter J COM/SE 702A RP (AID) ..... (9)235-8991
Hage Louis R IO/UNP 6332 ..... 20333
Hager Dorothy CM/PAS 671F PP (AID) ..... (9) 235-9147
Hagerty Elizabeth B SCA 6811 ..... 21488
Haggerty Susan A EUR 6221A ..... 21848
Haggett Gladys AFR/CWR 3323 AID ..... 22889
Hahn Harrison J PM/PS/MS 208 RP (AID) ..... (9) 235-9050
Hahn Peter W A/FBO/BDC 327 SA-6 ..... (9)235-9485
Hahne Frederick W PM/PD 513B SA-18 (AID) ..... (9) 235-9010
Hailey Clifford M PER/PCE/PP 1818 ..... 20191
Hailstorks Ursaline PPT 232 SA-17 ..... 128-4453
Hairston Gail R A/ALS 501 SA-6 ..... (9)235-9468
Hairston Lessie G OPIC 708 BT ..... 21766
Hairston Thomas J OC/P-O SA-4 ..... (9) 339-7005
Halbert Collie E FADRC/PBR 806 SA-6 ..... (9)235-9578
Hales Annette M CA/CS 2421 ..... 23352
Hales Joseph FM/ESD 508 SA-12 (AID) ..... 20024
Hall Calvin C O/FADRC/EC 1239 ..... 21704
Hall Catherine E INR/RWE 4643 ..... 27058
Hall Claude H Jr 1750 Pa Ave NW ..... (9)298-7570
Hall Deborah A PER/MGT/PS 1329 ..... 22098
Hall Doris E PM/MD 459 PP (AID) ..... (9)235-9094
Hall Dorothy ASIA/TECH 319 SA-2 (AID) ..... 21938
Hall Eloise C INR/RSE/EE 4751 ..... 29199
Hall Evelyn V INR/RAF 4536 ..... 27331
Hall G Dorothy OPR/ST 1047-A ..... 21942
Hall Glenn E OPR/VS B-258 ..... 21082
Hall Hal O ASIA/TD 603B RP AID ..... (9) 235-5867
Hall Jacqueline B PM/PO 319 RP (AID) ..... (9) 235-9056
Hall John R PPT 232 SA-17 ..... 128-7191
Hall Jonathan E CU 6217 ..... 28072
Hall Leon C BF/FMS 1801 ..... 22094
Hall Louis J OPR/GS 1493 ..... 23636
Hall Nellie W S/CCT 2238 ..... 29893
Hall Rudy G SER/INC 211 SA-2 (AID) .....
Hall Sharon C SCA/PPT 3101 SA-17 ..... 28863
Hall Sharon L M/FRM/BP 1332 ..... 22077
Hall Sidney E GAO 412 SA-2 (AID) ..... 20011
Hall Susan GC 6945 (AID) ..... 28375
Hall Thayal F NEA 6242 ..... 29465
Hall Theodore CM/ROD/ASIA 723 PP AID ..... (9) 235-9116
Hall Viola AFR/CWA 2723 NS (AID) ..... 29066
Hall Viola L AA/AFR 6942 (AID) ..... 28522
Hall Vivian L O/FADRC/DA 1239 ..... 29268
Hall Wade D EA/EAA 4218 (AID) ..... 28526
Hall Wanda L BF/OB 1132 ..... 27822
Hall Winifred T SCA/VO 700 SA-2 ..... 21896
Hallas Antonina SER/ASHA 412 SA-2 (AID) ..... 20010
Hallman Brian S OES/OFA/FA 3212 ..... 21073
Halter Lillian W PM/PO/Pem 506F SA-18 (AID) ..... (9) 235-8918
Haluska Marianne J EB/OT/STA 3531A ..... 21432
Halyard Vivian F O/FADRC 1239 ..... 20394
Hamer Betty J BF/FS/AD/AA 6110 SA-15 ..... (9) 235-9336
Hamer Burlin FFP 411 RPE (AID) ..... (9) 235-9671
Hamilton Arthur L Jr ID/GAO 2412 ..... 21588
Hamilton Bronnetta B OPIC 624 BT ..... 28962
Hamilton George M OC/P B-528 ..... 20388
Hamilton Gralyn D INR/EX 6510 ..... 20906
Hamilton Joyce E OC/T 5440 ..... 23418
Hamilton Luella PPC/IA 3841 AID ..... 28677
Hamilton Olivette M NEA 6243 ..... 20626
Hamilton Perry O/ISO 1921 ..... 20240
Hamilton Veronica PM/PS/ER 822 RP AID ..... (9) 235-1720
Hamit James L Jr OC/T 5440-G ..... 23418
Hamlin Benjamin W EUR 6221A ..... 20642
Hamlin Bobbie TA/OST 2841 (AID) ..... 28939
Hamlin Rebecca G PPT 232 SA-17 ..... 128-4453
Hamlin Ross E M/FSI/FAES 3112-A SA-15 ..... (9)235-9335
Hammerstrom John E WRDCO 801 SA-6 ..... (9)235-9615
Hammond Barbara S OPA/PAD 4943 (AID) ..... 29319
Hammond Jeanne K GC/LPC 6883 (AID) ..... 28404
Hammond Kathryn L A/OC/N 44A20 ..... 23868
Hammond Mildred DM/CC 735 SA-12 (AID) ..... 20122
Hammond Rose M PM/MC 800 SA-6 ..... (9) 235-9756
Hamner Charlene E SCS 1813 ..... 23529
Hamon Marguerite MO/CM 2678 (AID) ..... 23983
Hampton Joan C O/FADRC/DR 1239 ..... 21709
Hampton Ronald E FADRC/DR/RSC B-242 ..... 20419
Hampton Shirley E AF/E 5240 ..... 20668
Hamrin Carol L INR/REA 8840 ..... 20511
Hancock Evelyn PM/PO 406D RP (AID) ..... (9)235-8974
Hand J M Colton EB 6822A ..... 21682
Handleman Stanley D TA/EHR 317 SA-2 AID ..... 27456
Handy Arthur PPC/DPRE 3938 AID ..... 28594
Handy Mary E EB/ITP 3831A ..... 22533
Handy Susan A CDA/FS/JO 2425 ..... 27691
Hanes Ellen J PER/PPM 3712 SA-15 ..... (9) 235-1001
Haney Doris J OPIC 734 BT ..... 28962
Hanford Mary CM/COD 773 PP AID ..... (9) 235-9133
Hanifin Janet IO/PPR 6328 ..... 20942
Hanks J Wayne OC/P 44A25A ..... 21198
Hanks Mary N LA/EMS 3250 (AID) ..... 21503
Hanley C Norman PER/G 2820 ..... 22826
Hanna Catherine B M/FSI 527-C SA-3 ..... (9)235-8831

For extensions beginning with 2 - IDS code is 101
For extensions beginning with 4 - IDS code is 193
For extensions beginning with 5 - IDS code is 156
For extensions beginning with 7 - IDS code is 16

Hannebaum Carolyn SER/H 324 SA-2 (AID) ..... 27454
Hannon Robert AFR/EMS 5750 NS (AID) ..... 29303
Hanrahan Laurence A 1322 Comm ..... 20745
Hanrahan Mary ARA/LA 6263 ..... 23542
Hansen Edith MO/TR 1247 (AID) ..... 23932
Hansen Ruth G NEA/EX 4249A ..... 23268
Hansen Ruth E INR/CIS 6510 ..... 20808
Hansford Floretta Y TA 3818 ..... 21162
Hanson Ann R FADRC/PBR/EB B844E ..... 29441
Hanson G Lenora OPS 2450 (AID) ..... 28480
Harbinson David K TA/STS 657 PP (AID) ..... (9) 235-9078
Hardeman Angela TA/EHR 322 SA-2 AID ..... 29297
Hardesty Mary OPIC/F R-800 BT ..... 28544
Hardie Alvis O AFR/NARA 4731 (AID) ..... 29229
Hardin Herbert O OPS 2441 (AID) ..... 28506
Hardin John N SY/T 3810 ..... 20548
Hardin Melinda MO/CM B-461 (AID) ..... 28392
Hardin Robert L M/FSI 209 SA-3 ..... (9)235-8721
Hardin Seaborn D MO/GS 124 SA-2 (AID) ..... 21062
Harding Alfred TA/AGR 2246 (AID) ..... 23009
Harding Richard D EUR/RPE 6517 ..... 20457
Hardman Miriam INR/RNA 4524A ..... 28401
Hardmon Clarence PPT 552 SA-17 ..... 128-3201
Hardrick Margaret L INR/RNA/RCI 6510A ..... 21261
Hardy Blanche E A/SY/EX 2519 ..... 20614
Hardy Brenda A OPIC 734 BT ..... 28618
Hardy Edwin F Jr PM/PD/SD 520C RP AID ..... (9) 235-9027
Hardy Elsie M/FSI 916 SA-3 ..... (9) 235-8812
Hardy Ernest S FM/CAD 624 SA-12 (AID) ..... 20072
Hardy Howard W Jr CU/AF 4822 ..... 23545
Hardy Macon L PER/MGT/AR 2137 ..... 28934
Hardy Wanda R PPT 358 SA-17 ..... 128-21686
Hargreaves Edward M/FM/FC 1132 ..... 21196
Hargrove Maria ARA/USOAS 6495 ..... 29422
Harkavy Robert E ACDA 5443 ..... 20613
Harkless Marlene OPR/ST 538 SA-6 ..... (9)235-9586
Harley Donna M SY/P&T 4th Fl SA-15 ..... (9) 235-9461
Harley George E DM/CC 736 SA-12 (AID) ..... 20122
Harley James F DM/DS/B 721 SA-12 (AID) ..... 20032
Harley Kay A PM/MD 413 SA-14 (AID) ..... (9) 235-1342
Harley Paul MO/CM B-460 (AID) ..... 28372
Harley William L DM/CC 721 SA-12 (AID) ..... 20092
Harmon Mary TA/AGR 2245 (AID) ..... 27926
Harner Stephen M EA/VLC 5206 ..... 23132
Harnisch Kevin A PM/MC 800 SA-6 ..... (9) 235-9777
Harper Airline FD/P 6701 SA-15 ..... (9) 235-9317
Harper James L PM/PS 105 RP AID ..... (9) 235-8936
Harper Janice A PPT 520 SA-17 ..... 128-4160
Harpham Betty M EB 6826 ..... 22175
Harr David C EA/VLC 5206 ..... 23132
Harrell Edgar C EB/IFD/PAS 2531 ..... 21548
Harrell Roy A Jr ASIA/DP 3208 AID ..... 22864
Harrell Ruth M CU/EX/BM 4807 ..... 23148
Harrington Catherine AFR/DS 2490 NS AID ..... 28175
Harrington Isaiah OPIC/T 713 BT ..... 27776
Harrington John M M/FSI 1015 SA-3 ..... (9) 235-8788
Harrington Laura C SCI 7830 ..... 23203
Harrington Madeline W L/T 5420 ..... 23089
Harrington Pauline OPIC 806 BT ..... 23906
Harris Alice L PPT 232 SA-17 ..... 128-7191
Harris Anne C OES/NET/IM 7824A ..... 24752
Harris Arden J MO/PUR 126 SA-2 (AID) ..... 22964
Harris Benjamin E O/ISO 1921 ..... 21390
Harris C Cleland M/FSI 500-C SA-3 ..... (9) 235-1447
Harris Christina CU/EA 5815 ..... 28043
Harris Delores C PPT 210 SA-17 ..... 128-4161
Harris Donald S EA/RA 4312 ..... 23697
Harris George S INR/RNA 4528 ..... 29446
Harris Eleanor J SCA/VO 708 SA-2 ..... 22949
Harris Harry B PHA/POP/FPS 515 RPE (AID) ..... (9) 235-9665
Harris Jack T COM/SE 702 RP (AID) ..... (9)235-8982
Harris James T OCT 5440G ..... 23418
Harris Janice TA/N 116 SA-2 (AID) ..... 20180
Harris Joyce C PM/PO/FSP 406G RP AID ..... (9) 235-1283
Harris Kenneth E TA/RD 110 SA-2 (AID) ..... 22968
Harris Kenneth O BF/OB 1331 ..... 22344
Harris Lawrence T O/FADRC/DA 1239 ..... 20769
Harris Lee W OC/T 5440 ..... 21641
Harris Linda D PHA/POP/FPS 515 RPE AID ..... (9) 235-9665
Harris Loretta R PPT 414 SA-17 ..... 128-22384
Harris Louis B Jr PPT 720 SA-17 ..... 128-4700
Harris Mary N NEA/PAB 5247 ..... 21147
Harris Natalie R PPT 262 SA-17 ..... 128-28209
Harris Olivia E PM/PD/SAR 515B RP AID ..... (9) 235-9018
Harris Robert W PHA/FDRC 19A05 (AID) ..... 25916
Harris Sandra A O/FADRC/DA 1239 ..... 29569
Harris Sheron FADRC/PBR B845 ..... 21104
Harris Stanley P EB/CSB/OCA-CM 3333C ..... 20792
Harris William T NESA/TECH 4709 (AID) ..... 29735
Harrison Diane DG/MED 12A26A ..... 23527
Harrison Harold A OC/P B-528 ..... 20388
Harrison Howard E OC/T 5440 ..... 27989
Harrison Lawrence LA/DP 3913 (AID) ..... 28214
Harrison Lawrence E M/FSI 1209 SA-3 ..... (9) 235-8753
Harrison Margaret M A/SY/I 2418 ..... 20936
Harrison Philip L Jr BF/FS/WFC 7713-A SA-15 ..... (9) 235-1952
Harrison Virginia M PPT 214 SA-17 ..... 128-4244
Harriston Bessie L P SER/IT 1023A SA-5 AID ..... 28748
Hart Donald F EB/ORF/FSE 3526 ..... 20753
Hart Hobart M S/S-I 7241 ..... 23836
Hart Queenie PM/PS 308B RP AID ..... (9) 235-1025
Hart Rosemary B PER/MGT/EX/SIB 2138A ..... 23627
Hart Samuel F INR/REC 8722 ..... 22214
Hartgen Judith A A/OC 44A26 ..... 21000
Hartle Janet A Clemency Board 2033 M St NW 5th Fl ..... 43300
Hartley Charles R INR/RWE 4665 ..... 24959
Hartley J Frederick CU/OPP 4802 ..... 20142
Hartley Virginia F IO/UNP 6334 ..... 20424
Hartman Arthur A EUR 6226 ..... 29626
Hartman Francis SER/FM/CAD 624 SA-12 (AID) ..... 20102
Hartman Richard S OC/PE 2331 ..... 29509
Hartmann Roger J OC/P B-528 ..... 22167
Hartnett Daniel W PPT 358 SA-17 ..... 128-3992
Hartnett Lawrence A Jr SY/PSD/PSB 2418 ..... 22412
Hartung E Joanne PPT 3208 SA-17 ..... 29690
Hartung Kenneth A S/IG 412 SA-6 ..... (9) 235-1475
Hartwell Alton L O/ISO 1921 ..... 23162
Hartzler Alfred J ACDA 4923 ..... 23375
Harvey Corine A DG/MED 2906 ..... 23845
Harvey Gordon E SY/SAS 2236 ..... 21040
Harvey Matthew J AA/LEG 2895 (AID) ..... 28264
Harvey Patricia J SER/FM/SRD 628 SA-12 (AID) ..... 20043
Harvey Vivian Y LA/DR 3247 NS AID ..... 20008
Harvin Paris L FADRC/LR 2442-B ..... 28347
Harway Maxwell COM/NE 811E RP AID ..... (9) 235-8908
Hase Edward MO/TR 12A45A (AID) ..... 23900
Haselton Mary M OES/ENP/PO 4325A ..... 23262
Haskel Benjamin O/LAB 4533 (AID) ..... 28602
Hastings James J AG/AUD 549 PP (AID) ..... (9) 235-9221
Hataway James D PM/MC 800 SA-6 ..... (9) 235-9756

For extensions beginning with 2 - IDS code is 101
For extensions beginning with 4 - IDS code is 193
For extensions beginning with 5 - IDS code is 156
For extensions beginning with 7 - IDS code is 16

Hatchimonji Ike T EOP 2664 (AID) ..... 27996
Hathaway Ann K M/FSI/SLS 5602C SA-15 ..... (9) 235-9395
Hathaway Christine P S/CPR 1232 ..... 28920
Hatsukano Tom S COM/CPS/PS 722D RP (AID) ..... (9) 235-8971
Haufe Susan M PA/MS/PI 5821 ..... 21299
Hauger Harold J SER/FM/CAD 624 SA-12 (AID) ..... 20052
Haugerud Howard E M/FSI 3602A SA-15 ..... (9) 235-9276
Haughey Francine D M/FSI/SLS 500 SA-3 ..... (9) 235-8831
Haughey Frank J PPT 386 SA-17 ..... 128-21391
Haukness Robert A OPR/ASD/BMB 1886 ..... 29548
Haupt Eleanor K CU/AF 4824 ..... 23712
Hauschner Ludwig FFP 411 RPE (AID) ..... (9) 235-9672
Hauser Timothy P INR/RWE 4643 ..... 27058
Hausman Lawrence LA/DR 2248 (AID) ..... 28656
Haverkamp Roy T AF/S 5526 ..... 27786
Hawbaker George SER/PBAR 707 SA-5 AID ..... 28762
Hawe Kenneth LA/DR 3253 (AID) ..... 20402
Hawes James E LA/DR 2242 (AID) ..... 28128
Hawes John H EUR/RPM 6225 ..... 28050
Hawkins Antonia C S/S-EX 7517 ..... 20698
Hawkins Charles H S/S 7224 ..... 28448
Hawkins Edith I O/ISO 19A16 ..... 28444
Hawkins Eugene LA/GC 5917 (AID) ..... 29182
Hawkins Geraldine V PER/MGT/OS/CC 1333 ..... 22644
Hawkins Mary C LA/DR 2249A (AID) ..... 23515
Hawkins Nannie B O/FADRC/DR 1239 ..... 21709
Hawkins Nathaniel FM/RSD 519 SA-12 (AID) ..... 20182
Hawkins Paulette D/IWY 1007A ..... 29476
Hawkins Roberta PPC/IA 3841 AID ..... 28676
Hawkins Roy H OPR/VS B-258 ..... 21634
Hawkins William C A/SY/WFO 4th Fl SA-15 ..... (9) 235-1028
Hawkins William H OC/P-O SA-4 ..... (9)339-7005
Hawley Alyce F DG/PA 6808 ..... 21743
Hawley Wesley CM/COD/TAB 751 (AID) ..... (9) 235-9139
Hayden David C A/ALS 540C SA-6 ..... (9)235-9522
Hayden Frederick G MO/NE 3316 NS AID ..... 27668
Hayden Mark S PHA/PRS 3916 AID ..... 21799
Hayden Ruth J PER/CA/CS 2421 ..... 23352
Hayes Deborah TA/AGR 2937 (AID) ..... 21772
Hayes Jane B PPT 662D SA-17 ..... 128-5221
Hayes Madelina D MO/PAV/AV B-930 (AID) ..... 28389
Hayes Robby OPR/GS 1493 ..... 28208
Hayes Robert BF/FS/P 6701 SA-15 ..... (9) 235-9292
Hayhurst Walter L BF/OB 1331 ..... 28142
Haynes Alfred PER/PCE/PE 2803 ..... 23412
Haynes Lucille F M/FRM/BP 1331C ..... 20922
Haynesworth Vivian L OC/T 5440 ..... 20595
Hays Ellen J SER/LR 309 RP (AID) ..... (9) 235-8929
Haywood Hiram H III PPT 458 SA-17 ..... 128-22194
Hazard Thomas W Jr SER/IT 921 SA-5 (AID) ..... 28744
Hazel George SER/H 310B SA-2 (AID) ..... 29718
Hazel Jacqueline B SCA/VO 823 SA-2 ..... 21996
Hazur Paul SER/PBAR 717B SA-5 AID ..... 21786
Head Joanne CM/COD/TAB 747 PP AID ..... (9) 235-9139
Head Laurene D OPR/ASD 1880 ..... 23393
Headley Francis A PPT 750 SA-17 ..... 128-21814
Headrick Everett AFR/ESA 4752 (AID) ..... 29536
Healey James J INR/OIL 8667 ..... 20386
Healey Joanne A/SY/DASS 2513 ..... 29448
Healy Theresa A REM/BEX 7314 SA-15 ..... (9) 235-9389
Heard John LA/DR 3247 (AID) ..... 21205
Hearon Dorothy C L 6417 ..... 20644
Heater Russell IO/UNESCO 4806A ..... 23619
Heavner Theodore J C ARA/LA/CAR 3244 ..... 22621
Hebden Jeanette B M/FRM/FM/R 1133 ..... 20728
Hebert Louis C CDA/FS/ARA 2336 ..... 22055
Hecht Dorothy J EUR/RPM 6513 ..... 20841
Hecht Elaine EA-C 5218 (AID) ..... 29074
Hechtman Robert LA/BC 5908 (AID) ..... 29282
Hecker Jay Etta PPC/PDA 3677 (AID) ..... 23420
Hecklinger Richard PA/M 6805 ..... 22376
Heckman Richard L SY/PSD/PIB 2418 ..... 22412
Hecox Cynthia W A/SY/EX 2513 ..... 21536
Heffern Joseph E DM/CC 725J SA-12 (AID) ..... 20092
Heffern Richard T EB/ITP/OT/TA 3822 ..... 22695
Heffley Carl SER/H 310C SA-2 (AID) ..... 29718
Heflin Martin G BIC/OIM 1202 Commerce ..... 189-2762
Heflin Patricia L M/FA 8th Fl Dipl Recep Rms ..... 20298
Hegarty Patrick H PPT 586 SA-17 ..... 128-3960
Heginbotham Erland OPIC 740 BOT ..... 21796
Hegna Charles F AG/AUD 511 PP AID ..... (9) 235-9193
Hehir Priscilla D 4214 ..... 23582
Heichler Lucian EUR/CE 4228 ..... 22155
Heidel Lewis J A/OC/PE 2331 ..... 21369
Heikenen Harry W 4012 Commerce ..... (9) 967-5438
Heilman John TA/STS 647 PP (AID) ..... (9) 235-9178
Heilsnis Harold D/HA 7802 ..... 22741
Heimgartner Maryann L PER/CDA 2328 ..... 21692
Heinaru Ilmar PA/PP 5829 ..... 21710
Heisler Joe GAO 4908 (AID) ..... 20000
Heishman Stanley D CM/ROD 731C PP AID ..... (9) 235-9152
Helble John J EA 6209 ..... 20777
Heller Harry Jr SCA/PPT 3201 SA-17 ..... 28863
Hellmann Charles Rex A/FBO/BDC 325-J SA-6 ..... (9)235-9507
Helm Debra K PER/PCE/PE 2138 ..... 29566
Helm Loretta N PER/PPM 3712 SA-15 ..... (9) 235-9593
Helman Gerald B EUR/RPM 6227 ..... 21627
Helman Howard D EA/CDF 5318 AID) ..... 29049
Helmick Margaret COM/A 803 RP (AID) ..... (9)235-8986
Helmick Mary J SER/COM/NE 811 RP AID ..... (9) 235-8908
Helmke Marian DG/MED 2906 ..... 22199
Helsel Alice S LA/DR 2248 (AID) ..... 29146
Hemard John O IO/EX 5331 ..... 28673
Hembry Marcella G EA/TB 5210 ..... 21741
Hemily Philip W OES/SCI/BMP 4327A ..... 28996
Hemingway Barbara PPT 214 SA-17 ..... 128-4243
Hemingway Frank S S/S-O 7516 ..... 21530
Hemmer Carl J PHA/POP/PPD 204 RPE (AID) ..... (9) 235-9867
Hempel William J OC/T 5440 ..... 23455
Hemphill Richard L FM/ESD 503 SA-12 (AID) ..... 20140
Henderson Alfred R DG/MED 2906 ..... 27352
Henderson Bernard PER/MGT/AR 1817 ..... 27914
Henderson Bonny OPIC 852 BT ..... 29154
Henderson Crystal A PPT 414 SA-17 ..... 128-22384
Henderson D Rudolph Jr L/C 5421 ..... 22131
Henderson David E INR/RAF 6510A ..... 21396
Henderson Elliott MO/CM B-461 (AID) ..... 29130
Henderson Eva D D 7222 ..... 21092
Henderson George P FM/STF 710 SA-12 (AID) ..... 20082
Henderson Jennifer ARA/EP 5258 ..... 20181
Henderson Lee ARA/LA/CAR 3248 ..... 22130
Henderson Mahlon EA/VLC 5206 ..... 23132
Henderson Malvina PPT 210 SA-17 ..... 128-4161
Henderson Michael OC/P B-528 ..... 20388
Henderson Nancy TA/H 635B PP AID ..... (9) 235-9169
Henderson R Miles EA/EP 5310 ..... 22195
Henderson Sheila EB/ITP/OT 3824 ..... 22778
Henderson Shirley A M/MED 2256 ..... 23628
Henderson Van B S EA/DP 3208 (AID) ..... 29056
Hendler Henry AA/PHA 3932 (AID) ..... 28558

For extensions beginning with 2 - IDS code is 101
For extensions beginning with 4 - IDS code is 193
For extensions beginning with 5 - IDS code is 156
For extensions beginning with 7 - IDS code is 16

Hendon Owen W A/FBO/BDC 327 SA-6 (9)235-9485
Hendricks Geraldine F ARA/LA/EP 5258 22718
Hendricks Karen EA/CCD 613 RP (AID) (9) 235-8960
Hendrickson John F IJC 203 1717 H St NW 26368
Hendrickson R L OPS/TD 219 CT (AID) 29802
Hendsch Shirley B IO/LABW 5332 21120
Hengenius Gerald L PPT 610 SA-17 128-4115
Henley Dennis M A/SY/RSB 2517 20817
Henley William R IGA 6825 23546
Henneberger Patricia S O/SY/T 3810A 20914
Hennemeyer Robert T M/FSI 1209 SA-3 (9) 235-8754
Hennes Richard V IO/SEC 6327 20274
Hennessy Helen M EB/EX 6820 20975
Hennings Robert F OPR/VS B-258 21634
Henrikson Ronald ENGR/OPNS/TR 553 SA-11 (AID) (9) 235-9833
Henry Jewel E FADRC/PBR 1875 28483
Henry Toniette PHA/POP/R 207 RPE AID (9) 235-8117
Henry Vivian LA/DR 3247 (AID) 20009
Henshaw Anne W GC/M&A 6892 (AID) 28218
Henshaw Diana E SCA/VO 700 SA-2 21999
Henson Brenda P OPR/ST 1244 21624
Henson Gloria A FM/BFD 534 SA-12 (AID) 20176
Henson Monteque SER/MO/PAV B-932 (AID) 28400
Herbert Katherine L EUR 6221A 20642
Herd Vickie A PER/REM 7520A SA-15 (9) 235-9372
Heritage George F A/SY/I 2418 20408
Herman Alma 1129A 20960
Herman Jan K PA/MS 4831A 20608
Herman Richard L IBC 3810 GAO (9)783-9151
Hermesman Geoffrey F OC/P B-528 21090
Hermesman Roy R IO/EX 4334A 21526
Hernandez Adele B ARA/LA/NC 4256A 23053
Hernandez Elsa LA/MRSD 3676 (AID) 29354
Hernandez Herman L PPT 214 SA-17 128-4243
Hernandez Lucille C PPT 700 SA-17 128-21596
Herndon Clyde L OPR/GS B229 23936
Herold James K CU/FS 223 SA-6 (9)235-9443
Herrera Theodore E OPR/LS 2206 20508
Herrick Allison B PPC/RB 2749 AID 20436
Herrigel Rodger K PPT 578 SA-17 128-3546
Herring Kay K OPR/ASD 1880 21586
Herrmann George S A/SY/T 3810A 20914
Herrod Gary L EB/EX/MC 5818 22041
Herron John C AA/TA 2736 (AID) 21776
Herspring Dale R EUR/SOV 4225 21671
Herter Christian A Jr OES/ENP 7819 27964
Hervas Anthony J OPR/LS 2212 23492
Herz Barbara K PPC/PDA 3881 (AID) 28166
Hess Anne M SER/INC 209 SA-2 (AID) 29094
Hess Fanny F A 6316 21492
Hesser Leon F TA/AGR 2245 (AID) 23339
Hester Donald V PM/SAS 7418 23950
Hester Mignon A A/SY/E 2424 23142
Heston Gail PM/PD/PP 515 SA-14 (AID) (9) 235-9024
Heuser Henry J TA/PM 2941 (AID) 20567
Hevesy Michael L SER/FM/CAD 624 SA-12 (AID) 20102
Hewitt Ashley C Jr EB/ORF 3529 22231
Hewitt Susan SER/PBAR 703A SA-5 AID 28800
Hewitt Warren E IO/UNP 6334 20572
Heyl Mary Jane PPC/RC 3898 (AID) 21346
Heyman I Austin LA/DP 3913 (AID) 23362
Heyniger Lambert PER/CA/TL 2805 23308
Hibbard Donald E OC/T 5440 21380
Hibbs William F PER/ES/LP 3712 SA-15 (9) 235-1004
Hibma Ronald H FM/DCD 633 SA-12 (AID) 20096

Hickey Daniel T EB/ORF/FSE 3526 20753
Hickey Edward V A/SY/DASS 2513 20404
Hicks Eleanor CU/OPP 4802 20142
Hicks Carrol S INR/RES-W 6510 21397
Hicks Delores A AF/S 5526 28252
Hicks Robyn A SY/RSB 2430 20634
Hicks Suzanne C L/OES 6420 21550
Hicks Warren R OC/P B-528 22243
Hickson Lenel INR/EX 6510 20906
Hiergesell Richard M COM/CPS/RM 702H RP AID (9) 235-8926
Higgins Ruth E EUR/SOV 4219 22137
Higgs Elmer R DG/MED 2909 23616
Higgs Jane SER/IT 900 SA-5 AID 28796
High Dorothy AFR/DS 2494 NS AID 28171
High George B S/IG 7806 28845
Highland Patti OES/OFA/FA 3210 20789
Hilburn Paul W INR/DDC 6635 29033
Hill Ann C COM/CPS 713 RP (AID) (9) 235-8883
Hill Barbara COM/CPS/AT 708 RP AID (9) 235-8934
Hill Connie S EB/ORF/ICD/FTD 3421 23000
Hill Eleanor M O/ISO 1921 20603
Hill Elinor B PHA/POP/PPD 204 RPE (AID) (9) 235-9867
Hill Evelyn B INR/RAA 7534 21219
Hill Frank R OPIC 848 BOT 43227
Hill Gayle M SCA/VO 700 SA-2 21993
Hill Jacquelyn T S 7226 29572
Hill James E AFR/RA 6752 NS (AID) 29873
Hill M Charles S/P 7330 21140
Hill Patricia A PHA/POP/FPS 515 RPE (AID) (9) 235-9665
Hill Patricia Ann MP/SYS 19A04 (AID) 29714
Hill Robert Jr S/CPR 1238 22663
Hill Rose L FADRC/PBR B-872 20874
Hill William A Jr GAO 4908 (AID) 20000
Hilliard Helena S LA/DR 828 SA-5 (AID) 28706
Hillier William J SER/FM/SPD 516 SA-12 AID 20050
Hillson Louise H AFR/CWR 3323 (AID) 28964
Hilton Harold E Jr COM/PP 820 RP (AID) (9) 235-8989
Hilton Rose M ACDA 5725 23708
Hilton Samuel H FADRC/PBR/D B648 21502
Himmelberger Peter H A/SY/T 3810A 22304
Hindman Nancy Lee PM/MC 800 SA-6 (9)235-9770
Hinds Henry R OES 7831 20592
Hiner Jessie J IO/CMD 5323 21544
Hines Beverly A SCA/VO 712 SA-2 21897
Hines Deborah E BF/FS 6604 SA-15 (9)235-9394
Hines Eula PPT 232 SA-17 128-4489
Hines James J M/BAR 215 SA-6 (9) 235-9610
Hines Melvin BF/FS/FD 6802 SA-15 (9) 235-9320
Hines Wilma E PER/ES/LP 3712 SA-15 (9) 235-1004
Hinshaw William R TA/AGR 5914 (AID) 23372
Hinton Betty M INR/RAF/CS 4635 28738
Hinton Kathleen T CDA/FS/ARA 2336 22054
Hinton Tonya PER/MGT/OSD/IO 1329 22098
Hipkins Samuel H MO/GS Whse (AID) 70197
Hirabayashi Edward AFR/DS 2486 NS AID 28174
Hirama Jay PM/MD 407 PP (AID) (9)235-9098
Hirsch Abraham M TA/PM 2941 (AID) 20196
Hirschfeld Thomas J M/FSI 1209 SA-3 (9) 235-8754
Hirshorn M Bruce EUR/SE 5511 29336
Hitchcock David I Jr CU/EA 5809 20800
Hitchcock James J INR/DDC 6635 29034
Hitchcock William K CU 6218 23116
Hite Harry M OPR/ST 513 SA-6 (9)235-9529
Hiter Aaron PPT 386 SA-17 128-3881
Hitt Mary D CU 6218 22464

For extensions beginning with 2 - IDS code is 101
For extensions beginning with 4 - IDS code is 193
For extensions beginning with 5 - IDS code is 156
For extensions beginning with 7 - IDS code is 16

Hitt Peggy M A/O 1417 ..... 21638
Hively Ernest E Jr DG/MED 2256 ..... 23628
Hix Luther M CU/EX/AD 4813A ..... 23292
Hjortsberg Gail M PPT 232 SA-17 ..... 128-4453
Hlaing Than M/FSI/SLS 5602D SA-15 ..... (9) 235-9395
Hnatt Irene PER/CA/TL 2805 ..... 23308
Hoang Van Chi PM/MD 487 PP (AID) ..... (9) 235-9082
Hoard Anne F PM/PO 320F RP AID ..... (9) 235-9030
Hoath James R PPC/PDA 3951 (AID) ..... 28149
Hobbs Harry D OPR/ST/P 519 SA-6 ..... (9) 235-9539
Hobbs Richard W Col NEA/RA 4224 ..... 20865
Hoben Edmond SER/H 308 SA-2 (AID) ..... 29112
Hobgood Teresa D PPT 634 SA-17 ..... 128-5902
Hobgood Willie D M/EEO 4427 ..... 29040
Hobson Lois AFR/DS 2491 NS AID ..... 28254
Hoch Donald W DM/CC 725 SA-12 (AID) ..... 20122
Hockaday Ernestine H A/OS 234 SA-6 ..... (9)235-9591
Hockman Myrtle D FADRC/DA 1239 ..... 29569
Hodder Darceia L BF/OB 1331 ..... 22470
Hodel Olga DG/EM 2820 ..... 22818
Hodge Barbara A COM/CPS/PS 720 RPC (AID) ..... (9) 235-8896
Hodges Carolyn C EA/IMS 5315 ..... 22048
Hodges Elizabeth A INR/RGE 8742 ..... 21428
Hodges Esther D TA/N 400 SA-2 AID ..... 20748
Hodges Gahl L S 7234A ..... 20968
Hodges Hayward O/ISO 1921 ..... 20240
Hodges Marie E CU/EA 5815 ..... 28043
Hodgin Wilson ENGR/OPNS/PTC 539 SA-11 (AID) ..... (9) 235-9829
Hodgson Robert D INR/DFR/RGE 8744 ..... 21428
Hoerer Richard F GAO 4908 (AID) ..... 20000
Hoff Micheal L A/SY/FO/NSU 2410 ..... 22492
Hoffenberg Marvin CU/ARA 5806 ..... 23206
Hoffler Elizabeth H OPR/WLG 1890 ..... 20679
Hoffman Charles O OC/PE-M 5440-F ..... 20946
Hoffman Phyllis TA/PPU 2941 AID ..... 21660
Hoffmann Christine A M/FSI/SLS 713 SA-3 ..... (9)235-8821
Hoffmeier Mary A O/FADRC/DA 1239 ..... 20769
Hoganson Barbara F M/FSI 1100 SA-3 ..... (9) 235-8772
Hoganson Jerome L S/S-O 7516 ..... 21512
Hoggard Barbara A SER/COM 803F RP (AID) ..... (9)235-8944
Hohm Elmer AG/AUD 511 PP AID ..... (9) 235-9193
Holbrook Morton T 7245 ..... 20004
Holcomb Wilbert PHA/PVC/OPNS 3730 (AID) ..... 27924
Holcombe M Gerraine OES 7831 ..... 22396
Holda William J A/SY/FO 38A11 ..... 23124
Holdaway Margaret D EUR/EX 5424 ..... 20599
Holdcroft Lane E EA/TD 606 C RP (AID) ..... (9) 235-8870
Holeva Francis J IO/UN/COR 5336 ..... 22753
Holladay Stanley M O/CM 3417A (AID) ..... 28518
Holladay Thomas L ARA/CCA 4915 ..... 29364
Holland Charles W A/SY/DO 3811 ..... 21621
Holland Howard C BF/FMS 1801 ..... 23416
Holland Jane G O/FADRC/LR 2442F ..... 22662
Holland Joanne R S/S 7224 ..... 23126
Holland Linda A PPT 260 SA-17 ..... 128-21964
Holland Thelma S PPT 414 SA-17 ..... 128-22384
Holland Yvonne E PPT 414 SA-17 ..... 128-22385
Holleran Harold DG/MED 2906 ..... 21580
Holley Mary E MO/CM B-460 (AID) ..... 28372
Holliday Carolyn P DG/MED 2256 ..... 23628
Hollingsworth Nancy ACDA 5534 ..... 23596
Holloway Alice P SER/MO/PAV B-932 (AID) ..... 28400
Holloway Gordon H BF/OB 1331 ..... 21014
Hollowell Frances M EUR/SES 5224 ..... 23252
Holly Bruce O/FADRC/RR/DIR 1239 ..... 23603
Holly Evelyn V LA/DR 2242 (AID) ..... 28129
Holly Norman E PPC/PDA 3669 (AID) ..... 28250
Holly Sean M NEA/RA 5254-A ..... 21278
Holm Craig G A/SY/SAS 2236 ..... 21040
Holman Jewel D EB/STA 3531A ..... 20889
Holmes Bernice C EB/ITP/EWT 3819 ..... 21421
Holmes Bernice CU/EE 5801 ..... 23668
Holmes Christian R IV PHA/FDRC 19A08 AID ..... 28924
Holmes Francis W FM/DCD 635 SA-12 (AID) ..... 20096
Holmes Frankie SER/IT 1001 SA-5 (AID) ..... 28716
Holmes George F 3rd O/ISO 1921 ..... 20240
Holmes Glarnice T CU/WE 5807 ..... 20231
Holmes H Allen EUR/RPM 6227 ..... 21626
Holmes Henry A EUR/RPM 6227 ..... 21626
Holmes John H A/FBO/CR 321-D SA-6 ..... (9)235-9445
Holmes John W EB/OT/TA 3822 ..... 21718
Holmes Kerry L PPT 586 SA-17 ..... 128-21430
Holmes Martha B M/FSI 100 SA-3 ..... (9)235-8730
Holmes Oscar S/S-I 7241 ..... 23836
Holmes Paul SER/H 317 SA-2 (AID) ..... 29454
Holmes Ralph GS B 229 ..... 21012
Holmes Richard A EA/PRCM 4318A ..... 22656
Holmes Ryland TA/AGR 2937 (AID) ..... 21788
Holmes Shirley B SER/IT 1117A SA-5 AID ..... 28749
Holsendorff Earl F OC/T 5440 ..... 23418
Holsendorff Juanita A SCA/VO 511 SA-2 ..... 22903
Holston Valerie A PBR 1756 ..... 28682
Holt Dottie L PPT 636 SA-17 ..... 128-21087
Holt Irene PM/PO/FSP 422B RP (AID) ..... (9) 235-8877
Holt Nancy M M/FSI 5602-F SA-15 ..... (9) 235-1530
Holt Thelma FM/BFD 539 SA-12 (AID) ..... 20176
Holtaway James S AFR/MGT 211 SA-2 (AID) ..... 29095
Holton Howard O/ISO 1921 ..... 20294
Holzapfel Valentine G PRI/DRD 19A09 (AID) ..... 28924
Homa Sherrill M COD/IT 1009 SA-5 AID ..... 28757
Homick Lucia PPT 508 SA-17 ..... 128-3679
Homme Robert O EUR/RPE 6428D ..... 21708
Honadle Malcolm L FM/ESD 506 SA-12 (AID) ..... 20076
Honis Lawrence P A/SY/I/WFO 4th Fl SA-15 ..... (9)235-9354
Honis Mary Anne T O/FADRC/DA 1239 ..... 20769
Hood Patricia O PPT 562 SA-17 ..... 128-3466
Hood Rowena E S/CPR 1238 ..... 21703
Hoofnagle Wanda AA/IDC 2744 (AID) ..... 28577
Hoog John F S/S-O 7516 ..... 21512
Hook M Jeanette M/FSI 911 SA-3 ..... (9) 235-8790
Hook Lester J COM/CPS 711D RP (AID) ..... (9)235-8887
Hooker Donn TA/H 635B PP AID ..... (9) 235-9169
Hooker Evelyn P DM/DS/A 703 SA-12 (AID) ..... 29724
Hooks Joyce TA/N 2497 (AID) ..... 23960
Hooks Joyce M TA/N 400 SA-2 AID ..... 23960
Hooper Gwendolyn N SER/FM/SSD 611 SA-12 (AID) ..... 20137
Hooper Minnie W PHA/PVC/PSS 3732 (AID) ..... 28098
Hooper Paul M OPR/ASD/BMB 1886 ..... 29548
Hoover Ralph E INR/RCI 7812 ..... 20884
Hoover Rose M PM/MC 800 SA-6 ..... (9)235-9758
Hope Anthony OPIC 804 BOT ..... 23908
Hope Miriam CM/COD 755 PP (AID) ..... (9) 235-1115
Hopkins H B PM/OD 509D RP (AID) ..... (9)235-8956
Hopkins Joyce A LA/DR 3243 (AID) ..... 23992
Hopkins Stephen F PPT 232 SA-17 ..... 128-7191
Hopkins William G OC/P B-528 ..... 21090
Hopp Rachel M OPR/LS 2208 ..... 28917
Hoppe Joan E PPT 386 SA-17 ..... 128-21391
Hoppel Alice CM/SD/SUP 707 PP (AID) ..... (9) 235-9113
Hopper James L OC/P B-528 ..... 21090

For extensions beginning with 2 - IDS code is 101
For extensions beginning with 4 - IDS code is 193
For extensions beginning with 5 - IDS code is 156
For extensions beginning with 7 - IDS code is 16

Hopper Pauline F CU/IVP/PR 400 SA-6 ..... (9) 235-1040
Hoppin Doris CU/EE 5801 ..... 28054
Horkan James COM/SE/PA 709B RP (AID) ..... (9) 235-9782
Horn Margaret A A/FBO 335 SA-6 ..... (9) 235-9493
Horne Marlene ENGR/SP 526 SA-11 (AID) ..... (9)235-9806
Horner Gail D PM/PS/ER 813 RP AID ..... (9) 235-1720
Hornstein Irwin TA/N 400 SA-2 AID ..... 23960
Horowitz Herbert E INR/REA 8840 ..... 21338
Horsey Sarah R PPT 584 SA-17 ..... 128-3960
Horsley Martha W PPC/PDA 3889 (AID) ..... 23692
Horton Francis M OC/T 5440 ..... 21641
Horton Norma J O/FADRC/DR-A 2813 ..... 20406
Hostetler Richard W OC/PE-L Bay D SA-13 ..... 70858
Hostie John F INR/RWE 4669 ..... 24488
Hotchner John M PPT 386E SA-17 ..... 128-21391
Hotvedt Alfred ENGR/OPNS/PTC 543 SA-11 (AID) ..... (9) 235-9829
Houck Baerbel K NEA/ARP 5248A ..... 22300
Houck Frank ACDA 5419 ..... 23702
Houck Harry FFP 410 RPE (AID) ..... (9) 235-9714
Hougart Knud FSI/SLS 5519A SA-15 ..... (9)235-9398
Houghton Robert B CDA/FS/SO 2809 ..... 21416
House Connie S DG/MED 2906 ..... 22198
House Robert W LA/DP 3913 (AID) ..... 20678
Houskova Olga FM/LD 619 SA-12 (AID) ..... 20166
Houston Bobbie A/ALS 502 SA-6 ..... (9) 235-8049
Houston Ethel V PPT 210 SA-17 ..... 128-4161
Houston George C OC/P B-528 ..... 20388
Houston Howard E OPIC 740 BOT ..... 21796
Houston Judith A PPT 662 SA-17 ..... 128-5221
Houston Olivia W DG/MED 2254 ..... 23595
Hover Zina M SCA/VO 712 SA-2 ..... 21963
Howard Brenda L PPC/RB 3646 AID ..... 22088
Howard Diane J PPT 300 SA-17 ..... 128-21732
Howard Ethel SCS 1810 ..... 23638
Howard James F O/FADRC/DR-M 1239 ..... 20428
Howard Lee M MD TA/H 633B PP (AID) ..... (9)235-9170
Howard Levette O PPT/DP 210 SA-17 ..... 128-4162
Howard Mary E PPC/EMS 3665 (AID) ..... 28342
Howard Patricia C PER/PCE/PE 2139 ..... 28108
Howard Richard B ARA/LA/PAN 2915 ..... 20694
Howe B Terry A 6316 ..... 23032
Howe Joseph ENGR/OPNS/WR 557 SA-11 (AID) ..... (9) 235-9820
Howe Kenneth E LA/DR 3253 (AID) ..... 20402
Howell Isabel C PM/PO/CSP 215D RP (AID) ..... (9) 235-9048
Howley Peter J CM/ROD/ASIA 733 PP AID ..... (9) 235-9146
Hoxeng James TA/EHR 111C SA-2 AID ..... 29063
Hoy Barbara L DG/PER 7331 ..... 29439
Hoyle Dixon B OES/SCI/AE 7830 ..... 23310
Hoyt James M/FSI 402-J ..... (9)235-8840
Hoyt Michael P E IO/TRC 5332 ..... 22674
Hsu Brenda M LA/CEN 5909 (AID) ..... 20883
Huang Thomas T F L/C 5421 ..... 21367
Hubbard Diana T PPT 374 SA-17 ..... 128-28209
Hubbard Ersie AFR/CWR 3323 AID ..... 22889
Hubbard Rommey S EA/EX 6310 ..... 20659
Hubbard Thomas H EXSEC 5655 (AID) ..... 28642
Hubbert M Erin CU 227 SA-6 ..... (9) 235-9747
Huber William F INR/P 6845 ..... 28686
Huddle Franklin P Jr INR/RNA/SOA 4636 ..... 28575
Huddleston Lorraine M OPR/LS 2214 ..... 21528
Huddleston Margaret L ASIA/TD 606G RP AID ..... (9) 235-8868
Huddleston Robert ARA/LA/CAR 3242 (AID) ..... 23448
Hudlow Charlotte M SER/INC 211 SA-2 (AID) ..... 28144
Hudson Harold A SER/IT 1023 SA-5 (AID) ..... 28746
**Hudson Harry S Jr PPT 414 SA-17 ..... 128-22384**
Hudson Virginia J S/PRS 2109 ..... 22454
Huesmann Robert G AFR/DP 6663 (AID) ..... 29196
Huff James G EUR/RPM 6225 ..... 23199
Huffcutt Gordon L EB/TT/TD 5824 ..... 22592
Huffman B Keith Jr L/NEA 5429 ..... 29501
Hugerth Christine S TA/EHR 315 SA-2 AID ..... 29299
Huggins Joseph O/FADRC/EC 1239 ..... 29265
Huggins Regina F PM/PO 219C RP (AID) ..... (9)235-9043
Hughes Charles Jr EA/EX 4315 ..... 21668
Hughes David W DM/IM 725 SA-12 (AID) ..... 20036
Hughes Edward H AG/IIS 511H RPE (AID) ..... (9)235-9732
Hughes Eric OC/T 5440 ..... 23455
Hughes F Louise EB 6828 ..... 20396
Hughes Freddie J OC/EX 4420 ..... 29414
Hughes Harrietta B A/SY/FO 38A00 ..... 23123
Hughes James F III SCS 1813 ..... 28421
Hughes Jane PPT 262 SA-17 ..... 128-28510
Hughes Judith I PA/PP 5829A ..... 22733
Hughes Mary P AF/W 4254 ..... 23407
Hughes Melissa A/SY/E 2424 ..... 23108
Hughes Melvyn L PT/DA 3224 ..... 28878
Hughes Patricia AA/AFR 6936 AID ..... 29234
Hughes Rachel SY/RSB 2428 ..... 22075
Hughes Robert S FADRC/LR 2442-B ..... 28347
Hughes Ruth B FM/CSD 610 SA-12 (AID) ..... 20078
Hughes Teresa A INR/XR 4112 SA-15 ..... (9)235-9422
Hulbert Jack W OC/SA 44A22 ..... 22333
Hulen Elmer C EA/PHL 5311 ..... 21221
Hulke Barbara TA/AGR 3245 (AID) ..... 21036
Hull Roger D/LOS 4321 ..... 28232
Hull Robert B Jr DG/EM 1822 ..... 21273
Hummer Lucy A L/M 5425A ..... 20858
Humphrey David M OPR/VS B258 ..... 21634
Humphrey Sandra ES 5665 NS AID ..... 28560
Humphrey Sandra N EUR/SOV 4229 ..... 28957
Hunsaker Leland S PM/PO/FSP 411C RP AID ..... (9) 235-8893
Hunt Anne F GC 6895 AID ..... 28556
Hunt Cecil M OPIC 726 BT ..... 21766
Hunt Cheryl A SY/E 2424 ..... 23109
Hunt Dorothy B DG/MED 2906 ..... 23401
Hunt Leamon R A/O 1417 ..... 21638
Hunt Yvonne S SER/IT 1021 SA-5 AID ..... 21267
Hunter Cassandra B PPT 414 SA-17 ..... 128-22384
Hunter Christopher OPR/VS B258 ..... 21634
Hunter Donald C CU/EX/SMS 4817 ..... 28200
Hunter Dorothy C MO/GS 100 SA-2 (AID) ..... 22954
Hunter Leon J LA/DR 817 SA-5 (AID) ..... 28706
Hunter Martha R PM/PO 515C RP (AID) ..... (9)235-9018
Hunter Nora T PM/MC 800 SA-6 ..... (9) 235-9764
Hunter William J OC/T 5440 ..... 20595
Huntington Albert H SER/FM/SRD 626C SA-12 (AID) ..... 29637
Huntington Mary K ASIA/RI 5212 AID ..... 29038
Hurlbrink Natalie R GAO/ID 1821 ..... 23276
Hurley John J Jr INR/RES 7807 ..... 22551
Hurley Marvin E NE/TECH 5312 AID ..... 20228
Hurley Rachel L L/T 5420 ..... 21736
Hurst Elmer F EA/EX 4315 ..... 21668
Hurst William H PPT 552E SA-17 ..... 128-3546
Hurt Jean IO/EX 4334A ..... 21524
Hurwitz Edward S/CCT 2238 ..... 28541
Huston Lizabeth E SER/IT 1021 SA-5 AID ..... 28746
Huston Harris H M/BAR 7458 SA-8 ..... 22820
Hutchens Roy F GAO/ID 1821 ..... 23276
Hutchins Joseph R OC/PE 2331 ..... 29509
Hutchinson Ann P PPT 386B SA-17 ..... 128-21392

For extensions beginning with 2 - IDS code is 101
For extensions beginning with 4 - IDS code is 193
For extensions beginning with 5 - IDS code is 156
For extensions beginning with 7 - IDS code is 16

Hutchinson Joseph W SER/MO/PAV B-927 (AID) ..... 28394
Hutchison Naomi PHA/POP/FPS 213 RPE AID ..... (9) 235-9665
Hutson Sylvia F L SER/FM/SRD 630B SA-12 (AID) ..... 23780
Hutson Thomas CU/EE 5801 ..... 23696
Hvcslef Inger S/FSG 7813 ..... 29005
Hyatt Carol J EB/ORF/FSE 3524A ..... 20681
Hyde Albert C DG/PC 2137 ..... 28934
Hyde Edward R GC/H 319C SA-2 (AID) ..... 29839
Hyde Francis AG/SEC 415 RPE (AID) ..... (9)235-9719
Hydle Lars H S/P 7330 ..... 28664
Hylton William D OC/PE 5440-F ..... 23430
Hyman Elizabeth H INR/RAR 7534 ..... 21665
Hyslop John D TA/AGR 2246 (AID) ..... 23009

## I

Ianeva Nedialka M/FSI/SLS 800 SA-3 ..... (9) 235-8821
I'Anson Rowena E PM/NPO 7428 ..... 21835
Iauer Jane A GC/AFR 3536 (AID) ..... 29261
Ibrahim Lisma N M/FSI/SLS 5602 SA-15 ..... (9)235-9395
Ichiuji Joseph FM/LD 619 SA-12 (AID) ..... 20116
Ide Florence F REM/BEX 7314 SA-15 ..... (9)235-9230
Ifft Edward M PM/DCA 7424 ..... 27972
Ifill Donna G EB/OT/GCP 3830 ..... 21326
Ihara Ruth ACDA 8th Fl SA-6 ..... (9) 235-9795
Ihnat Elsie NEA/INS 5251 ..... 21022
Ikle Fred C ACDA 5930 ..... 29610
Illing Robert F AF/E 5240 ..... 23355
Imirie Scott F Jr OPR/GS 1493 ..... 21666
Imus Richard H EA/EP 5310 ..... 29391
Inafuku Sumiko ACDA 8th Fl SA-6 ..... (9) 235-9788
Indahl Berne M SY/WFO 4001 SA-15 ..... (9) 235-1045
Ingalls Edith M OES/ENP 7819 ..... 27964
Ingalls Irene R L/M 5425A ..... 28536
Ingersoll Robert S D 7th Fl ..... 29640
Ingold Elizabeth J PPT 220 SA-17 ..... 128-3993
Ingraham Edward C EA/IMS 5315 ..... 21236
Ingram Geraldine SER/FM/DCD 633 SA-12 (AID) ..... 20096
Irons Clement I MO/PP 3328 (AID) ..... 28972
Irwin Frank P WRDCO 801 SA-6 ..... (9) 235-9614
Irwin Robert E O/ISO 1921 ..... 21290
Isaacs Arnold M CDA/FS/POL 2417A ..... 29776
Isenman Paul AA/PPC 3756 AID ..... 28261
Island Jacques R SY/WFO 4th Fl SA-15 ..... (9) 235-9347
Ismail Shaik L M/FSI 5602-D SA-15 ..... (9) 235-9397
Issac Josephine PHA/PVC/OPNS 3664 (AID) ..... 22308
Ito James A SER/FM/RSD 519 SA-12 (AID) ..... 20182
Itoh William H H 7261 ..... 21051
Ivie John A/FBO 317 SA-6 ..... (9) 235-9498

## J

Jabbour Leola A BF/FS/FD 6713A SA-15 ..... (9) 235-9274
Jabbour Pierre H EUR 5428 ..... 23287
Jacaruso Jerold W A/OC-N 44A22A ..... 23868
Jackman Mary E BF/OB/R 1132 ..... 21146
Jackson Aaron T FADRC/PBR 1758 ..... 29570
Jackson Albert G FADRC/PBR 1758 ..... 29570
Jackson Athens H SER/IT 1025 SA-5 AID ..... 29259
Jackson Audrey I MO/OPM 211 SA-2 (AID) ..... 28542
Jackson Brenda CU/P 4821 ..... 23575
Jackson Brenda D PPT 414 SA-17 ..... 128-22384
Jackson Brenda H PPT 632 SA-17 ..... 128-3751
Jackson Carol J BF/FS/AD/AA 6110 SA-15 ..... (9) 235-9340
Jackson Charles E OPR/GS B-229 ..... 21672
Jackson Charles G Jr S/S-I 7241 ..... 23837
Jackson Cheryl PM/PO/CSP 211 RP (AID) ..... (9) 235-9036
Jackson Eileen F SER/ENGR 620 RPC (AID) ..... (9) 235-9006
Jackson Evelyn C FM/ESD 503 SA-12 (AID) ..... 20140
Jackson Frances E OES 7831 ..... 22396
Jackson Henry A OC/T 5440 ..... 29553
Jackson Ioanna COM/TR 806 RP (AID) ..... (9) 235-8889
Jackson Isaiah A Jr M.D. ASIA/TD 608 D RP AID ..... (9) 235-8860
Jackson Jacqueline TA/AGR 2246 (AID) ..... 27938
Jackson James A DM/DS/B 717 SA-12 (AID) ..... 20032
Jackson Jean A SER/PM 503 RP (AID) ..... (9) 235-9054
Jackson Jean D S/CPR 1237 ..... 23170
Jackson Jean M PPT 214 SA-17 ..... 128-5160
Jackson Joan E DM/CCC 728 SA-12 (AID) ..... 20122
Jackson Johnnie L DG/MED 2906 ..... 22199
Jackson Josephine S SER/MO/ADM 3417A (AID) ..... 23802
Jackson Leroy AFR/CDF 4536 (AID) ..... 28182
Jackson Louise PM/PO 420 RP (AID) ..... (9)235-8877
Jackson M Celeste BF/FS 6203 SA-15 ..... (9) 235-9257
Jackson Marjorie W J EA/RA 4310 ..... 22343
Jackson Michael R BF/FS 6604 SA-15 ..... (9) 235-9282
Jackson Murray E IO/OIC 1517 ..... 20384
Jackson Pamela L O/FADRC/DA 1239 ..... 29569
Jackson Patricia A INR/RSG/PM 6510 ..... 20339
Jackson Pauline A PPC/RB 3743A (AID) ..... 20436
Jackson Philip R ACDA 4931 ..... 22010
Jackson Selma C FM/ESD 503 SA-12 (AID) ..... 20140
Jackson Shannon L PHA/POP/IEC 215 RPE AID ..... (9) 235-9675
Jackson Sheila J PER/MGT/AR 2137 ..... 28934
Jackson Sylvester A PPT 214 SA-17 ..... 128-5160
Jackson Tennessee AFR/CWR 3318 (AID) ..... 20593
Jackson Valerie B SCA/VO 712 SA-2 ..... 21963
Jackson Viessa R PM/PS 425C PP (AID) ..... (9)235-9087
Jackson Yvonne MO/TR 1052 (AID) ..... 29275
Jacobs Alan B ASIA/CCD 516 RP AID ..... (9) 235-8949
Jacobs Joseph W TA/H 637 PP AID ..... (9) 235-9161
Jacobs Marilyn J MO/GS 124 SA-2 (AID) ..... 22963
Jacobs Mildred M FM/CSD 610 SA-12 (AID) ..... 20078
Jacobs Mildred R EB/IFD/OIA 3830 ..... 22316
Jacobs Stephen H WFO 4th Fl SA-15 ..... (9) 235-9351
Jacobsen Anna M EUR/SOV 4225 ..... 21401
Jacobsen Merriam J PPC/EMS 3665 (AID) ..... 28342
Jacobson Dorothy J NESA/DP 6642 (AID) ..... 29114
Jacobson Eleanor G PA/M 6806A ..... 22174
Jacobson George D AG/OAS 500E PP AID ..... (9) 235-9215
Jacobson Jerome J GC/M&A 6892 (AID) ..... 28218
Jacobson Julia S/S-S 7241 ..... 20318
Jacobson Linda M IO/OIC 1420 ..... 21531
Jaffe Irene B INR/RSE/R 4749 ..... 23288
Jagers Russell T Jr A/SU/E 2424 ..... 23142
Jakobsson Lester T INR/MP 6845 ..... 29674
James Alma F NEA/ARP 5248A ..... 23614
James Arlene CU/WE 5810 ..... 23205
James Barbara A AF/EX 3513A ..... 23429
James Charles A AF 6236 ..... 21818
James Daniel J PM/SAS 7418A ..... 27774
James Hazel D OPR/ST 1244 ..... 20435
James Herbert PA/M 6810 ..... 22224
James Robert E COM/TR 812C RP (AID) ..... (9)235-8889
James Sue INR/P 6845 ..... 28500
James Wylma H OPR/LS 2105 ..... 21118



For extensions beginning with 2 - IDS code is 101
For extensions beginning with 4 - IDS code is 193
For extensions beginning with 5 - IDS code is 156
For extensions beginning with 7 - IDS code is 16

Jameson Donald L NEA/AFN 6253 ..... 21714
Jameson F R D/HA:ORM 2526 ..... 28344
Jameson Leonard A DM/DS/A 737 SA-12 (AID) ..... 29650
Janin Henry H AF/E 5240 ..... 28851
Janney Stuart S M/MO 7427 ..... 20819
Janotta Mary L EUR/RPM 6513 ..... 22127
Janowski Louis F EUR/CAN 5227 ..... 21097
Jarek Albert W AF/EX/BFO 3519 ..... 22499
Jarman Marion MO/LA 209 SA-2 (AID) ..... 28141
Jarmon Hattie SER/IT 1015 SA-5 AID ..... 28732
Jarosick Jane DM/CC 735 SA-12 (AID) ..... 20122
Jarrell John A Jr A/SY/I/WFO 4th floor SA-15 ..... (9)235-9350
Jarvis Deborah A PER/MGT/OS/IO 1329 ..... 22098
Jauchem C R FM/STF 710 SA-12 (AID) ..... 20082
Javrotsky I John COM/SE/S 702A RPC (AID) ..... (9) 235-8992
Jay Keith E PPC/PDA 3953 AID ..... 29747
Jee Arlen W PHA/POP/PPD 204 RPE (AID) ..... (9) 235-9694
Jefferson Brenda C EXSEC 3534 (AID) ..... 29104
Jefferson Emmalita AFR/DS 2495 NS AID ..... 28254
Jefferson Ernest G PER/MGT/PS 1336 ..... 21225
Jefferson James C DM/CC 725 SA-12 AID ..... 20122
Jefferson Leslie B OC/P B-528 ..... 21268
Jeffreys Effie SPA 5313 ..... 20780
Jenkins Abigail A PPT 508 SA-17 ..... 128-3668
Jenkins Alma PPT 210 SA-17 ..... 128-4161
Jenkins Anthony C OES 7818 ..... 20589
Jenkins Charles R COM/CPS/AT 702D RP AID ..... (9) 235-8934
Jenkins Claretta S FM/DCD 635 SA-12 (AID) ..... 20096
Jenkins Cozette D O/FADRC/RR/DIR 1239 ..... 23325
Jenkins David N OES 7824A ..... 23984
Jenkins Elaine R SCA/VO 713 SA-2 ..... 21922
Jenkins Elinor L 1325 Comm ..... 20283
Jenkins George C OPR/ST 1048-A ..... 22987
Jenkins George R SER/FM 619 SA-12 (AID) ..... 20113
Jenkins Jack D PPT 636 SA-17 ..... 128-4025
Jenkins JoAnne M A/SY/EX 2513 ..... 20405
Jenkins John A PPT 334 SA-17 ..... 128-6056
Jenkins Joseph S D/HA/ORM 7803 ..... 21180
Jenkins Juanita NESA/NENA 6480 (AID) ..... 29256
Jenkins Kempton B H 7261 ..... 23436
Jenkins Maurice E OPR/VS B-258 ..... 21082
Jenkins Sharee SER/PM 209 RP (AID) ..... (9) 235-9046
Jenkins Wardell L OCT 5440 ..... 29554
Jennings Albert T A/FBO/BDC 327 SA-6 ..... (9) 235-9510
Jennette William ES 5945 NS AID ..... 21800
Jennings Verne H Jr Capt INR/DDC 6635 ..... 29032
Jennings William J DM/CC 725 SA-12 AID ..... 20092
Jensen Blaine W EA/C 5218 (AID) ..... 29074
Jensen Don C NEA/EX 4249A ..... 28902
Jenson Joan S SER/COM 809C RP (AID) ..... (9) 235-8966
Jerabek Milan W EVR/P 5229 ..... 20851
Jerew Christine L EUR/CAN 5227 ..... 23222
Jespersen George G AFR/RA 6746 NS (AID) ..... 23228
Jesswein Pamela J CU/EX/AD 4813A ..... 23292
Jeter Mary V PPT 636 SA-17 ..... 128-21087
Jett Dennis C S/S-O 7516 ..... 21512
Jew Fay OES/SCI/BMP 4333 ..... 28996
Jeyakaran Rachel C M/FSI/SLS 5602 SA-15 ..... (9)235-9395
Jickling David PM/MD 571 PP AID ..... (9) 235-1343
Jiles Winifred A FM/SPD 1002 SA-12 (AID) ..... 20055
Jillson Anne D AF/EPS 4515 ..... 21381
Jimney Richard F OPR/VS B-258 ..... 21634
Jocius Mary A CU/ARTS 515 SA-2 ..... 23949
Joe Gwendolyn H SER/MP 1060 (AID) ..... 22979
Johe Richard EB/TT/MA 5826 ..... 21313

For extensions beginning with 2 - IDS code is 101
For extensions beginning with 4 - IDS code is 193
For extensions beginning with 5 - IDS code is 156
For extensions beginning with 7 - IDS code is 16

John Gerald L OPR/ST 532 SA-6 ..... (9) 235-9531
John Jeannette FFP/C 6212 NS (AID) ..... 28573
John Yvonne AFR/CWR 3325 AID ..... 22477
Johnson Alyce M EXSEC 5894 (AID) ..... 28616
Johnson Amalya A ACDA 5499 ..... 23422
Johnson Angelique B PPT 414 SA-17 ..... 128-22384
Johnson Ann F PM/PS 105 RP AID ..... (9) 235-8936
Johnson Audrey T CU/IVP/PR 435 SA-6 ..... (9) 235-9472
Johnson Barbara A OC/P 44A30 ..... 20671
Johnson Barbara C BF/FS/AA/DIC 6308 SA-15 ..... (9)235-9298
Johnson Barbara H 7249A ..... 21608
Johnson Barbara M PER/AF 2809 ..... 27663
Johnson Barbara R SER/MO/PAV B-932 (AID) ..... 28400
Johnson Betty AA/NESA 6724 (AID) ..... 29127
Johnson Carl J PER/MGT/PS/RET 1251 ..... 23300
Johnson Charles PHA/POP/LA 316 RPE (AID) ..... (9)235-9677
Johnson Charles B ARA/USOAS 6495 (AID) ..... 29482
Johnson Charles K EUR/WE 5232 ..... 20381
Johnson Charlye GC/H 319 SA-2 (AID) ..... 29838
Johnson Cozetta D L 6419 ..... 22630
Johnson Daisy AA/TA 4677 (AID) ..... 29171
Johnson Dana J PA/HO 622 SA-2 ..... 21984
Johnson Daniel MO/GS Whse (AID) ..... 70197
Johnson David L SCA/VO 511 SA-2 ..... 21970
Johnson David Lee MP/B 1056 (AID) ..... 29762
Johnson Earl J EB/EX 5818 ..... 21157
Johnson Edna FADRC/PBR 1756 ..... 28682
Johnson Elizabeth M EA/RD 3313 (AID) ..... 28226
Johnson Ellen McK DG/PC 2137 ..... 28118
Johnson Frances B ES 6847 NS AID ..... 27052
Johnson Frances T PER/MGT/RMR 1609 ..... 23384
Johnson Francis E ACDA 5666 ..... 21020
Johnson Frank K DG/MED 2260 ..... 22868
Johnson Gable Jr PPT 414 SA-17 ..... 128-22384
Johnson Gilbert M INR/RAF 4536 ..... 27148
Johnson Glenn TA/AGR 2246 (AID) ..... 27933
Johnson Hariadene AFR/CWR 3323 (AID) ..... 22476
Johnson Harold J Jr GAO/ID 1821 ..... 23276
Johnson Henry P LA/NC 4260 (AID) ..... 22615
Johnson Hollice L IGA 6825 ..... 22422
Johnson James F IO/EX 3424 ..... 27992
Johnson James T PM/DOD 2E1008 Pent ..... (9) 697-8884
Johnson Jean A CU/AF 4820 ..... 23281
Johnson Jerry PM/PO/CSP 219B RP AID ..... (9) 235-9040
Johnson Jesse R FFP 302 RPE (AID) ..... (9) 235-9707
Johnson Jessie L SCA/VO 811 SA-2 ..... 21995
Johnson Jesse R FFP/ES 309 SA-16 (AID) ..... (9) 235-9698
Johnson Joan FFP/FFD 411 RPE AID ..... (9) 235-9671
Johnson Joseph E Jr PPT 386 SA-17 ..... 128-21392
Johnson Julia B SER/MO/PAV B-927 (AID) ..... 28140
Johnson Keith J CMC 7310 ..... 22990
Johnson Lucille M ASIA/TD 608 RP AID ..... (9) 235-8860
Johnson Mary L PM/PS 105 RP AID ..... (9) 235-8936
Johnson Mattye L PPT 210 SA-17 ..... 128-4161
Johnson Michael J CU/PC 401 SA-6 ..... (9)235-1050
Johnson Michael L OC/P B-528 ..... 21090
Johnson Millard L PA/MS/GPD 4831 ..... 22159
Johnson Morris GS/MTB B-229 ..... 21672
Johnson Muriel PHA/PVC 219 SA-2 AID ..... 28551
Johnson O Rhea PM/PO 503D RP (AID) ..... (9)235-8964
Johnson Patricia A OPS 2450 AID) ..... 28286
Johnson Patricia R SER/CFS 651 PP AID ..... (9) 235-9178
Johnson Pauline G GC 6892 (AID) ..... 28277
Johnson Paxton B CU/YSS 4328 ..... 21054
Johnson Peter B ARA/PAF 3491A ..... 29206

Johnson Philip K Jr PER/CDA/FS/EUR 26A11 ..... 20251
Johnson Queen P PM/PO 311 RP (AID) ..... (9)235-9012
Johnson Richard ASIA/EA 4218A AID ..... 28526
Johnson Robert G LA/DR 3253 (AID) ..... 29396
Johnson Rodney GC/AFR 3536 (AID) ..... 29260
Johnson Ruth M OC/S 6442 ..... 22008
Johnson S Maxine LA/CEN 5911 (AID) ..... 29543
Johnson Samuel L FADRC/LR 2442-B ..... 28347
Johnson Sharon E PPT 210 SA-17 ..... 128-4163
Johnson Sidney L FADRC/PBR 1758 ..... 29570
Johnson Stanley E EUR/EX 5428 ..... 23286
Johnson Suzette J SER/PM 520 RP (AID) ..... (9) 235-9027
Johnson Theresa A CU/IVP/V 437 SA-6 ..... (9)235-1060
Johnson Theresa F CU/EA 5817 ..... 23147
Johnson Thomas N BF/FS 6104 SA-15 ..... (9) 235-9264
Johnson U Alexis S/AJ 7246 ..... 28904
Johnson Vernice AA/SER 5883 (AID) ..... 28268
Johnson Vernice ES 5665 NS AID ..... 28568
Johnson Vince PPT 458 SA-17 ..... 128-22194
Johnson Virginia ARA/MGT/FM 3260 ..... 23336
Johnson Walter T OC/T 5440 ..... 20585
Johnson Wilhelmina ASIA/DP 3208 AID ..... 29047
Johnson William AFR/DS 4536 (AID) ..... 28254
Johnson William A OC/T 5440 (AID) ..... 23418
Johnson William Jr SER/MO/CM B-461 (AID) ..... 28392
Johnson Willie OC/PE 2331 ..... 21369
Johnson Yvonne AFR/CWR 3323 (AID) ..... 20209
Johnson Yvonne P OPR/PBR 1756 ..... 28683
Johnson Zelma E O/ISO 1921 ..... 22830
Johnston Felton M Jr OPIC 818 BOT ..... 29646
Johnston Gerald FFP/POD 305 SA-16 (AID) ..... (9) 235-9706
Johnston John S PHA/FDRC 122 SA-2 (AID) ..... 27658
Johnston Loretta B S/FSG 7813 ..... 29004
Johnston Marilyn 401B SA-2 (AID) ..... 28566
Johnston Marilyn K LA/DR 826 SA-5 (AID) ..... 28768
Johnston Tess PM/PO 411 RPC (AID) ..... (9) 235-8893
Johnstone L Craig S/S-S 7241 ..... 20318
Jones A Lenora OPS/TD 227 CT (AID) ..... 29800
Jones Amos G WRDCO 801 SA-6 ..... (9) 235-9614
Jones Austina H INR/RWE 4644 ..... 27110
Jones Barbara J BF/FD/P 6701 SA-15 ..... (9) 235-9308
Jones Carol A CU/BFS 4825 ..... 22847
Jones Charles D PER/CA/FS/E-C 2417A ..... 29764
Jones Christine D R AF/E 5240 ..... 29743
Jones Clifford S USSS 2117A ..... 29738
Jones Connie AG/AUD 509 PP AID ..... (9) 235-9190
Jones Darlee I AFR/CWR 3323 (AID) ..... 29101
Jones David T EUR/RPM 6225 ..... 23198
Jones Delores L PM/ISP 7323 ..... 21142
Jones Donald F GAO 412 SA-2 (AID) ..... 20011
Jones Dora L DG/MED 2906 ..... 22198
Jones Doria BF/FS 6112 SA-15 ..... (9) 235-9394
Jones Douglas H S/S-O 7516 ..... 21512
Jones Earl M Jr BF/OB 1132 ..... 27820
Jones Earline SER/ENGR 511A SA-11 AID ..... (9) 235-9815
Jones Edwin F INR/REA 8840 ..... 20908
Jones Elizabeth C COM/CPS/RM 714B RPC (AID) ..... (9) 235-8939
Jones Ellis O PM/DOD 4B856 Pent ..... (9) 695-2520
Jones Eugene ASIA/DP 3208 AID ..... 29057
Jones Eugene F OC/T 5440 ..... 23551
Jones Evelyn M FADRC/PBR 1758 ..... 28483
Jones Faye L PPT 414 SA-17 ..... 128-22384
Jones Frances A PER/PPM 3712 SA-15 ..... (9) 235-9593
Jones Gary C PM/MC 800 SA-6 ..... (9) 235-9777
Jones George MO/CM 2678 (AID) ..... 23983
Jones George E OC/T 5440 ..... 29554
Jones Harriet C INR/XR 6842 ..... 20526
Jones Henry N SY/PSD/PSB 2418 ..... 22412
Jones Iris A PPT 210 SA-17 ..... 128-4161
Jones Jane J COM/CPS/RM 702F RP AID ..... (9) 235-8926
Jones Jane M EB/EX 6820 ..... 21527
Jones Jocelyn M FADRC/PBR B648 ..... 20856
Jones L P OC/T 5440-G ..... 23418
Jones Lenora CM/SOD 668 PP AID ..... (9) 235-9147
Jones Leona V PPT 520 SA-17 ..... 128-4160
Jones Leotha R OC/T 5440 ..... 21640
Jones Lydia MO/CM B460 (AID) ..... 28384
Jones M Gordon NEA/PAB 5247 ..... 29823
Jones Margaret C EB/ITP/STA 3531A ..... 20645
Jones Mary AFR/DS 2480 NS AID ..... 28168
Jones Mary L PPT 512 SA-17 ..... 128-3546
Jones Mary Rita C IO/EX 3424 ..... 27992
Jones Melvin AFR/CWR 3327 (AID) ..... 22928
Jones Munro P NEA/EX 4243 ..... 22006
Jones Nadine S M/FSI/INC 1106 SA-3 ..... (9)-235-8708
Jones Norma B OC/T 5440 ..... 23418
Jones Ralph E SER/IT 913A SA-5 AID ..... 28802
Jones Robert O CU/IAP 4821A ..... 29018
Jones Roderick L M/FRM/FM/FC 1132 ..... 27820
Jones Ronald W SER/CFS 651 PP AID ..... (9) 235-9178
Jones Ruby L NESA/EMS 4440A (AID) ..... 28941
Jones Ruby W PPT 432B SA-17 ..... 128-22384
Jones Sandy A CU 6217 ..... 22958
Jones Teresa C ACDA 8th Fl SA-6 ..... (9) 235-9788
Jones Thomas P CDR ACDA 5847 ..... 21876
Jones Tony R FADRC/PBR B-884 ..... 23299
Jones William A DM/DS/B 714 SA-12 (AID) ..... 20084
Jones William C III INR/DDC/OIL 8732 ..... 20370
Jones Zenobia R OPR/ASD 7310 ..... 22255
Jordan Bernard N SER/MO/PAV B-930 (AID) ..... 28376
Jordan Colleen E NEA/ARP 5248A ..... 20714
Jordan Dan J CDA/FS/EA 2332A ..... 23312
Jordan Debra A SCA/VO 712 SA-2 ..... 21963
Jordan Eloise L CU/ARTS 422 SA-2 ..... 22822
Jordan Frances MO/TR 12A43 (AID) ..... 28282
Jordan Jeanne G FM/ESD 503 SA-12 (AID) ..... 20140
Jordan Kathleen M PHA/FDRC 122 SA-2 AID ..... 28954
Jordan Lennie MO/TR 12A47 (AID) ..... 28278
Jordan Lillian PER/MGT/AR 1817 ..... 28070
Jordan Louise SER/IT 1119A SA-5 AID ..... 28777
Jordan Lucy SER/FM 619 SA-12 (AID) ..... 20167
Jordan Mary PM/OD 509 RP AID ..... (9) 235-8956
Jordan Philip L COM/SA/O 811C RP (AID) ..... (9)235-8908
Jordan Robert L OPIC 750 BT ..... 21854
Josephson Robert L ASIA/EXSEC 6311 NS (AID) ..... 28494
Jourdin Willis OPIC/ID 820 BOT ..... 43260
Joyce David BF/FS/AD/RR 6205 SA-15 ..... (9) 235-9242
Joyce Helen E BF/FS/FSB(V) 6804 SA-15 ..... (9)235-9330
Jozefczyk Joseph E GAO 805 SA-5 (AID) ..... 29822
Judd Carolyn J OC/T 5440-G ..... 23418
Judkins Christine C PPT 210 SA-17 ..... 128-4161
Judy Kerlin O SER/MO/PAV B-263 (AID) ..... 20654
Juergens Jack REE/BEX 7314 SA-15 ..... (9) 235-9390
June Mary PHA/POP/MI 210 RPE (AID) ..... (9)235-9656
June Mary D DG/MED 2906 ..... 22198
Jung Elizabeth M A/SY/RSB 2428 ..... 22075
Jung Lucile M BF/OB 1132 ..... 21691
Juni Frank E SY/WFO 4001 SA-15 ..... (9) 235-1046
Junk C Patricia IO/UN/BAPS 5336 ..... 21547

For extensions beginning with 2 - IDS code is 101
For extensions beginning with 4 - IDS code is 193
For extensions beginning with 5 - IDS code is 156
For extensions beginning with 7 - IDS code is 16

## K

Kachulis Louis C A/SY/DO 3811 ..... 21435
Kadilis John J BEWT 4323 Commerce ..... 189-4655
Kaericher Kermit C BGen ACDA 4930 ..... 21748
Kagan Joseph P SER/FM/SRD 628C SA-12 (AID) ..... 20044
Kahan Jerome S/P 7316 ..... 28995
Kahn Louis IO/CMD 5321 ..... 28593
Kahn Merrill J INR/REA 6510A ..... 21024
Kahn Samuel G TA/N 400 SA-2 AID ..... 23942
Kain Joan PHA/PVC/OPNS 3725A (AID) ..... 21378
Kaiser Mary J INR/DDC/OIL 8662 ..... 20970
Kaiser Robert E OPR/VS B-258 ..... 21634
Kaklikian Harry Z OC/SA 44A20 ..... 23425
Kalas Wayne P PPT 780 SA-17 ..... 128-21814
Kalicki Jan H S/P 7316 ..... 28986
Kalivretenos Rose P PPT 300 SA-17 ..... 128-22133
Kalmon Susan M DM/IM 725 SA-12 (AID) ..... 20036
Kamer Helen L NEA 6242 ..... 29589
Kamesn Gerald L ASIA/RI 55218 AID ..... 23972
Kammerer Kelly GC 6883 (AID) ..... 21168
Kamoga Frederick K M/FSI 900 SA-3 ..... (9)235-8820
Kamper Glennie W MO/CM 6678 (AID) ..... 28607
Kanchanadul Prapas M/FSI/SLS 5201A SA-15 ..... (9)235-9395
Kane Anne K IO/EX 5333 ..... 21662
Kane Ellen M A/OS 234 SA-6 ..... (9) 235-9616
Kane N Stephen PA/HO 605 SA-2 ..... 21923
Kanter Irving M PPT 590B SA-17 ..... 128-4047
Kapar Charles AG/AUD 565 PP (AID) ..... (9)235-9187
Kaplan Joyce B CU/FS 223 SA-6 ..... (9)235-9436
Kaplan Phillip S S/P 7419 ..... 20398
Kaps Helen K OPR/LS 2208 ..... 21133
Karalekas Christina ACDA 5843 ..... 21407
Karalus Peter H Col S/S-O 7516 ..... 20564
Karam Jalil TA/H 621 PP AID ..... (9) 235-9080
Karinshak Judith A S/AB 7260 ..... 23232
Karkashian John E M/FSI 1209 SA-3 ..... (9) 235-8753
Karns Mark H LA/DR 2249 NS (AID) ..... 29152
Kartman Charles F EA/J 4210 ..... 23152
Kashurba Richard A DM/DS/A 737 SA-12 (AID) ..... 29650
Kasrai Joyce A AF/S 5526 ..... 27786
Kasten Barbara ARA/LA/PAN 2911 ..... 20382
Kates Ronald INR/REC 8727 ..... 20757
Kattenburg Pamela S PM/MD 409C PP (AID) ..... (9)235-9098
Katz Amrom H ACDA 4930 ..... 23466
Katz Herman OPIC 612 BT ..... 28895
Katz Julius L EB/ORF 6828 ..... 27950
Katz Paul SER/INC 209 SA-2 (AID) ..... 29340
Katz Sheryl ACDA 6510A ..... 20224
Kauffin Herbert W H PPT 870 SA-17 ..... 128-5555
Kauffin Mittie M PPT G-62 SA-17 ..... 128-4229
Kaufhold Constance E NEA/EGY 6251 ..... 22365
Kaufmann Judith R S/S-O 7516 ..... 21512
Kaufman Paul C PPT 616 SA-17 ..... 128-4303
Kaufman Ruth E SER/IT 909 SA-5 AID ..... 28802
Kaulaity Martha ACDA/MAB 5443 ..... 20613
Kaulfuss Ernest J GAO 4908 (AID) ..... 20000
Kavaler Howard C PPT 780 SA-17 ..... 128-4185
Kavanagh Lawrence W SER/MO/LA AID ..... 29076
Kawamoto Yukio SCS 1805 ..... 21423
Kay Irene CM/SOD 663 PP AID ..... (9) 235-9856
Kay Stanley GC/H 319D SA-2 (AID) ..... 29839
Kazanowski Eileen F BF/FS/V 6802 SA-15 ..... (9)235-9383
Kazlow Kay J SER/FM 527 SA-12 (AID) ..... 20172
Kazlow Kay J SER/FM 527 SA-12 ..... 20172
Kazor Mathew AG/AUD 529 PP (AID) ..... 79417
Kean John H TA/PM 2941 (AID) ..... 28159
Keane John F ARA/MEX 3906A ..... 20766
Kearney Helen PHA/POP/EA 311 RPE (AID) ..... (9) 235-1007
Kearney James LA/DR 2249 (AID) ..... 23402
Kearney Richard D L 4535A ..... 28134
Kearns Roberta B FADRC/PBR B-884 ..... 20932
Keathley Jerrell G IO/EX 6328 ..... 20942
Keating Marjorie C S/CPR 1237 ..... 23171
Keating Terry M BF/FS 6110 SA-15 ..... (9) 235-9336
Keaton Sandra H PPT 414 SA-17 ..... 128-22384
Keefer Edward C PA/HO 617 SA-2 ..... 21899
Keeler Eileen M REM/EMP 7314 SA-15 ..... (9) 235-9387
Keeling Gail E PER/MGT/RET 1251 ..... 23300
Keene Douglas R PM/SAS 7418-A ..... 28130
Keerdoja Liina FADRC/LR 2442 ..... 28353
Keesee Allen OPIC 714 BOT ..... 21766
Keeves Jack P TA/N 2496 (AID) ..... 29864
Keffer Dorothy LA/MRSD 3923 (AID) ..... 28635
Kegley Robert A A/OC/PE-R BAY A SA-13 ..... 71706
Keiper Harry E OPR/VS B258 ..... 21634
Keiter Samuel EB/TT/OA/AVP 5535 ..... 22438
Keller Audrey M PER/ES 1822 ..... 21212
Keller Barbara M ARA/LA/CAR 3242 ..... 23449
Keller Joseph E AG/IIS 511H RPE (AID) ..... (9)235-9732
Keller Margaret H PPT 320 SA-17 ..... 128-21684
Kelley Dorothy M SER/MP 1066 (AID) ..... 20216
Kelley Frederick T EA/EX 4315 ..... 23102
Kelley Katherine G AG/OAS 570 PP AID ..... (9) 235-9215
Kellinger Nellita L O/FADRC/DA 1239 ..... 20621
Kellogg David L A/OC/PE Bay A SA-13 ..... 71659
Kellogg Marion L MO/OM 3316 NS AID ..... 29076
Kelly Dennis OPIC 862 BOT ..... 28544
Kelly Diane E INR/XR/RS 4110 SA-15 ..... (9) 235-9416
Kelly Elijah S/S-I 7241 ..... 23836
Kelly Gary K OC/T 5440 ..... 20595
Kelly Harrietta B PM/MD 411 PP (AID) ..... (9) 235-9073
Kelly J Michael CM/SD/POL 717 PP (AID) ..... (9) 235-9107
Kelly James M AFR/CWR 3323 (AID) ..... 28964
Kelly Jim AA/AFR 6936 AID ..... 29234
Kelly John H C 7256 ..... 27448
Kelly John J INR/CIS 7516 ..... 22585
Kelly John T A/SY/WFO 4th Fl SA-15 ..... (9) 235-1035
Kelly Kevin SER/PBAR 715 SA-5 AID ..... 28730
Kelly Louise H OPR/LS 2212 ..... 23492
Kelly Lyn CM/COD/PHA 769 PP AID ..... (9) 235-9136
Kelly Sheppard W A/SY/E&T 4th Fl SA-15 ..... (9) 235-9461
Kelly William P EUR/IB 5226 ..... 22632
Kem Sos M/FSI/SLS 5114 SA-15 ..... (9) 235-9395
Kemp Catherine C A/SY/FO 38A05 ..... 23124
Kemp Dorothy NESA/CD 4715A (AID) ..... 29220
Kemp Weaver L FADRC/PBR 1756 ..... 28682
Kempel Dolores C BF/FS 6116 SA-15 ..... (9)235-9329
Kemper Joseph AFR/FMS 5644 NS (AID) ..... 27844
Kemper Patricia P A/OPR/ASD 1885 ..... 21586
Kempf Carol Ruth PPC/EMS 3665 (AID) ..... 28342
Kenefick Thomas P AG/IIS 511H RPE (AID) ..... (9)235-9732
Keng Yonnara M/FSI/SLS 5107 SA-15 ..... (9) 235-9395
Kennedy Ann G SER/IT 1005 SA-5 AID ..... 28750
Kennedy Charles S Jr PER/REM/BEX 7314 SA-15 ..... (9) 235-9230
Kennedy Deborah K COM/A 803 RP AID ..... (9) 235-8986
Kennedy Donald PM/PD/PP 522D RP (AID) ..... (9) 235-9024
Kennedy Donald A O/ISO 1921 ..... 20420
Kennedy Kathleen T IGA 6819 ..... 28324

**For extensions beginning with 2 - IDS code is 101**
**For extensions beginning with 4 - IDS code is 193**
**For extensions beginning with 5 - IDS code is 156**
**For extensions beginning with 7 - IDS code is 16**

Kennedy Laura E EA/PRCM 4318 ..... 21004
Kennedy Maria P OPS/TD 255 CT (AID) ..... 29815
Kennedy Maria P PHA/PRS 3489 (AID) ..... 20990
Kennedy Marie S AG/SEC 402 RPE (AID) ..... (9)235-9727
Kennedy Mary T PA/MS/ML 4827A ..... 22353
Kennedy Michael J GAO 805 SA-5 (AID) ..... 27861
Kennedy Patrick F AF/EX 3517 ..... 20744
Kennedy Robert ACDA 5743 ..... 20844
Kenney Annie W FADRC/PBR 1659 ..... 20984
Kenney David T EA/IMS 5315 ..... 23590
Kennicott Wanda H 7261 ..... 21050
Kennon Lawrence J INR/REC 8722 ..... 22186
Kent Jack SER/PBAR 711A SA-5 AID ..... 28736
Kent Mary E PT/D 300 SA-17 ..... 128-22131
Kent Robert W SCA/VO 700 SA-2 ..... 21896
Kent Zolita F O/FADRC/RR/DIR 1239 ..... 27969
Keogh Dennis W AF/I 5234A ..... 21283
Kerakos Mary L NEA/EX/BUD 4249A ..... 20727
Kerchen Robert J TA/PM 2941 (AID) ..... 21906
Kerins Jane EOP 2664 (AID) ..... 27996
Kerley Ernest L L/SCA 5423 ..... 22672
Kern Anthony M DG/EM 2820 ..... 22827
Kernan Lelia F CU/P 4821 ..... 23666
Kerr Donna L CA/FS/EA 2332A ..... 23312
Kerrigan William M CA/FS/E-C 2417A ..... 29764
Kessler Earl A M/FSI 1112 SA-3 ..... (9) 235-8781
Kessler Judd L GC/LPC 6883 (AID) ..... 28404
Ketch Jane CM/SOD 671 PP AID ..... (9) 235-9147
Ketch Madeline I PPT 414 SA-17 ..... 128-22384
Ketchersid Donna J M 7210 ..... 20549
Keyes James SER/PBAR 711 SA-5 AID ..... 28708
Keyhoe Mary A/AID 5655 (AID) ..... 28407
Keys Betty S O/ISO 19A16 ..... 22845
Khajenouri Fereidoun M/FSI 5806A SA-15 ..... (9) 235-1537
Khan Louis IO/CMD 5321 ..... 20600
Kheang Lim-Hak M/FSI/SLS 5114A SA-15 ..... (9)235-9395
Khin U M/FSI/SLS 5806A SA-15 ..... (9)235-9395
Khur Bonnie M S/S-S 7241 ..... 20318
Kiandoli Luana C DG/MED 2906 ..... 22199
Kidd Patricia E PPT 210 SA-17 ..... 128-24162
Kidston Geraldine B SER/IT 1005 SA-5 AID ..... 23977
Kidwell Gladys S BF/FS 6804 SA-15 ..... (9) 235-9330
Kidwell Kenneth C OC/S 6442 ..... 23026
Kiefner Janet C INR/EX 6639 ..... 22502
Kiess Emerson L AG/AUD 559 PP AID ..... (9) 235-9187
Kilarny M Patricia SY/EX 2509 ..... 21601
Kilburn Jane AG/AUD 509 PP AID ..... (9) 235-9187
Kilday Lowell C ARA/LA/CEN 5911 ..... 20630
Kiley James E SCS 1803 ..... 23817
Kilgore Gloria J S/S 7224 ..... 28448
Kilgour Mary AA/TA 4942 (AID) ..... 22192
Killen Marilyn L A/AID 5899 (AID) ..... 28258
Killion Dalton V AF/W 4246 ..... 23066
Kilpatrick Elizabeth SER/LR 309 RP (AID) ..... (9)235-8929
Kilpatrick Velma OPIC 717 BT ..... 23858
Kim Edward S C ENGR/SP/SP 515B SA-11 (AID) ..... (9)235-9802
Kimball John W PM/ISO 7430 ..... 28688
Kimball Rita PHA/POP/DEA 201 RPE (AID) ..... (9) 235-9692
Kimbrough Clara AFR/CWR 3327 (AID) ..... 22928
Kimm Peter SER/H 300E SA-2 (AID) ..... 29538
Kimmel James CM/COD/OTR 763 PP (AID) ..... (9) 235-9135
Kincaid Jack R OC/PE-M 5440-F ..... 23430
Kincaid Mary E DG/EM 2820 ..... 22824
Kincannon Kathryn FFP/FFD 410 RPE AID ..... (9) 235-9673
Kindel Karl K LA/DR 817 SA-5 (AID) ..... 28706

King Alice M 7207 ..... 27758
King Barbara M FADRC/PBR B-844F ..... 22518
King Barrington PER/CA/TL 2805 ..... 23308
King Donald R OES/ENP/EN 7822 ..... 28002
King Eartha M EXSEC 5665 (AID) ..... 28612
King Edward V EA/DP 3208 (AID) ..... 29056
King Elizabeth R ACDA 5499 ..... 20972
King Elve LEG/LPCS 2895 (AID) ..... 23652
King Emma A FS/FD/V 6713A SA-15 ..... (9) 235-9274
King Joan D FM/ESD 508 SA-12 (AID) ..... 20024
King John F ARA/LA/EP 5258 ..... 22718
King Joseph DB DG/MED 2906 ..... 23554
King Kermit C SER/IT 1013A SA-5 AID ..... 28733
King Lance M OES/NET/IM 7824A ..... 24752
King Lenzy O/ISO 1921 ..... 20240
King Marguerite C NEA/AFN 6253 ..... 20666
King Maria J EUR/IB 5226 ..... 22633
King Mary A M 7207 ..... 28867
King Nina PHA/FDRC 19A06A (AID) ..... 28924
King Raymond A FM/ASD 524 SA-12 (AID) ..... 20162
King Samuel L PER/MGT/EX 231 SA-6 ..... (9) 235-9581
Kingery Helen PHA/POP/R 207 RPE (AID) ..... (9) 235-8117
Kingfisher Mary M NEA/INS 5251 ..... 21022
Kingman Linda A PPT 374 SA-17 ..... 128-22448
Kingsbury William F SCA/VO 700 SA-2 ..... 21956
Kingsley Nathan CU/P 4821 ..... 22380
Kinnelly Francis M EUR/RPE 6430 ..... 21697
Kinney Douglas S EUR/RPM 6513 ..... 22128
Kinney Jeanne AA/SER 5883 (AID) ..... 28298
Kinney Maureen DG/MED 2254 ..... 23628
Kinsey William C M/FSI/CACS 402 SA-3 ..... (9) 235-8836
Kinter George OES/ENP/EN 7822 ..... 22311
Kiper Ayse M M/FSI 5501 SA-15 ..... (9) 235-1537
Kiranbay Carol Bruce NESA/CD 4720 (AID) ..... 29122
Kirby Alice L M 7207 ..... 28877
Kirby Elizabeth ARBA 736 Jackson Pl ..... (9) 382-2263
Kirby Harmon E EUR/SE 5511 ..... 21429
Kirby Laurine E FADRC/PBR 1758 ..... 29570
Kirby Marie AFR/DS 2492 NS AID ..... 28175
Kirby Marvin N CU/EX/AD 4813A ..... 23208
Kirby Raymond A AG/SEC 415B RPE (AID) ..... (9) 235-9721
Kirincich Elizabeth A PPT 300 SA-17 ..... 128-21732
Kirk Diane EA/VN 3312 (AID) ..... 29342
Kirk Gloria C ES 5945 (AID) ..... 21800
Kirk Millicent E PM/PO 406L RP (AID) ..... (9)235-8922
Kirk Roger INR/DD 6531 ..... 22436
Kirkham Mark M M/FRM/FM 1133 ..... 21150
Kirkland Linda M COM/SA 811 RP (AID) ..... (9)235-8905
Kirkpatrick Brian S EA/VLC 5206 ..... 23132
Kiselyak Charles A M 7533 ..... 22319
Kiser Carolyn A ENGR/SP 515 SA-11 (AID) ..... (9) 235-9800
Kissinger Henry A S 7226 ..... 29630
Kitay Michael G GC/ASIA 2634 (AID) ..... 28826
Kitchell Raymond E TA/PM 2937 (AID) ..... 21772
Kitchens Allen H PA/HO 615 SA-2 ..... 21946
Kitchings Rodney J CU/EX/AD 4417 ..... 23194
Kitterman Lucille ARA/LA/BR 4906 ..... 22296
Kittrell Paula LA/DR 400 SA-2 (AID) ..... 28566
Kivimae Ain PHA/POP/AFR 314 RPE AID ..... (9) 235-8675
Klaiber Wolfgang ACDA 5743 ..... 21296
Klechko Elizabeth D L/PM 5527A ..... 20321
Klee Herbert Jr OPR/ST 1244 ..... 22587
Kleiber Norma L M/FSI/SLS 901E SA-3 ..... (9)235-8816
Klein Elizabeth H COM/CPSE/IE 711B RP (AID) ..... (9)235-8973
**Klein Jacques P EUR/SE 5511 ..... 20532**

K

For extensions beginning with 2 - IDS code is 101
For extensions beginning with 4 - IDS code is 193
For extensions beginning with 5 - IDS code is 156
For extensions beginning with 7 - IDS code is 16

Klein Stephen AFR/DS 2480 NS AID ..... 28168
Kleine Herman ARA/LA 6256 (AID) ..... 28246
Klem Stanley J FADRC/PBR 1843 ..... 21068
Klemstine James A EA/TB 5210 ..... 21741
Klieforth Leslie A EB/CSB/CM 3333 ..... 20490
Klimecko Bernice ARA/LA/CAR 3244 ..... 23454
Klimkiewicz Wanda M EA/TD/SD 620 RP (AID) ..... (9) 235-8910
Kline Brian E MP/A 1060A (AID) ..... 22978
Kline Caron L SCA/VO 813 SA-2 ..... 21907
Kline Donovan W OC/P 44A30 ..... 22579
Kline Douglas LA/DR 2249 (AID) ..... 29152
Kling Carol J AA/ASIA 6311 NS AID ..... 28502
Klingaman Susan M EUR/CE 4234 ..... 22005
Klinzing Richard R A/SY/FO/NSU 2410 ..... 22493
Kloewer Susanne EUR/NE 4513 ..... 21723
Klontz Charles E DG/MED 2906 ..... 22416
Klontz Elizabeth BF/FS/WFC 7705 SA-15 ..... (9) 235-9381
Klosson Boris H PM/DCA 7424 ..... 29778
Klosson Michael EA 6207 ..... 22207
Klotz Sarah M OC/S 6442 ..... 22008
Klotzback Lewis E AG/AUD 506B SA-12 (AID) ..... 20142
Knauf Barry CM/SD/REV 703 PP (AID) ..... (9) 235-9125
Knauf William M IGA 6825 ..... 23546
Knecht Peter A PA/MS/GPD 4833 ..... 20713
Knee Roma D PM/FSP 311 RP (AID) ..... (9)235-9012
Knickerbocker James F OPR/ST/P 519 SA-6 ..... (9) 235-9535
Knieps Karlene G S 7226 ..... 29572
Knight Frances G PPT 600 SA-17 ..... 128-28171
Knight Lee T FADRC/PBR 1758-D ..... 29570
Knight Sylvia I MO/GS 100 SA-2 (AID) ..... 22954
Knight William CM/ROD/ASIA 725 PP (AID) ..... (9)235-9065
Knobloch Joan ASIA/CCD 613 RP AID ..... (9) 235-8960
Knoll Jerry AFR/ESA 4758 (AID) ..... 29194
Knopp Virginia LA/OPNS 6256 (AID) ..... 29108
Knott Judy L A/OS 234 SA-6 ..... (9)235-9601
Knott Lea LEG/LPCS 2895 (AID) ..... 23652
Knowles Darline L A/SY/EX 2509 ..... 21596
Knowles Judy D S/CPR 1238F ..... 20530
Knox N Lorraine ID/CAO 3237 (AID) ..... 27974
Knutson LeRoy K ASIA/EA 4218A AID ..... 28526
Koban Maurice D PHA/PVC/OPNS 3731A (AID) ..... 29110
Kobayashi Kyoko M/FSI 800 SA-3 ..... (9) 235-8821
Kochanek Anthony S Jr PM/SAS 7418 ..... 22024
Koeber Betty A Credit Union 3441 (AID) ..... 28426
Koegel Lawrence SCA 5638 ..... 29010
Koehl Richard F DM/DS/B 717 SA-12 (AID) ..... 20032
Koenig Gretchen L EB/ORF/ICD 3527 ..... 20306
Koepcke Clifford COM/SE/PA 705 RP (AID) ..... (9) 235-9782
Koffman Boyd S A/OC/PE 5440-E ..... 22045
Kogan Arthur G PA/HO 618 SA-2 ..... 21934
Kohan Maurice PHA/PVC/OPNS 3728 (AID) ..... 23224
Kohn Martin J INR/REC/CER 8733 ..... 29128
Kohn Raymond F IO/UCS 500 SA-2 ..... 22786
Kok Gerard P M/FSI 5206 SA-15 ..... (9) 235-9398
Kokal John J EA/EX 6310A ..... 29551
Kokotakis Alice PM/PO/FSP 420 RP AID ..... (9) 235-8877
Kolaitis Anastasia PHA/PVC/OPNS 3731A (AID) ..... 29113
Kolarik Linda J PA 6804 ..... 20894
Kolb Kenneth H NEA/RA 4224 ..... 23604
Kollodge Donald G AG/AUD 529 PP AID ..... (9) 235-9196
Komitor Jack S SCA/VO 712 SA-2 ..... 21949
Konnerup Nels TA/AGR 5918 (AID) ..... 23372
Kontak Emil W PPT 632C SA-17 ..... 128-3751
Kontos C William SSM 7526 ..... 22258
Koop Robert W M/MED 2906 ..... 21580

Koorkanian George D WRDCO 801 SA-6 ..... (9)235-9614
Kopera Sandra J SCA 6811 ..... 29576
Kopp Harry EB/ITP/EWT 3815 ..... 21509
Korenthal Esther IO/UNP 6333 ..... 28114
Koretz Hazel E ASIA/RI 720 RP AID ..... (9) 235-8996
Korf Jo A SER/PBAR 709 SA-5 AID ..... 28762
Koritko Andrew W NSY/FO 38A00 ..... 23123
Kornegay A L FS/FD/V 6520A SA-15 ..... (9) 235-9240
Kornei Lucie INR/RWE 4643 ..... 25002
Kornher Kenneth L TA/DA 2737A (AID) ..... 21802
Kosalwat Duang Dao M/FSI/SLS 5602 SA-15 ..... (9)235-9395
Koscinski Joseph S OPR/VS B-258 ..... 21083
Kosh Jo A EA/PHL 5311 ..... 29270
Kosheloff Bruno PHA/FDRC 118 SA-2 (AID) ..... 27658
Kosko Louise A S/P 7330 ..... 28330
Kostelnick Lorraine ACDA 5499 ..... 27909
Kosters H E A/AID 5894 (AID) ..... 28616
Kott Robert W PPT 780 SA-17 ..... 128-21814
Kotzem Helen M/FSI 1117 SA-3 ..... (9)235-8761
Koumanelis Steve PM/MC 800 SA-6 ..... (9)235-9761
Kovach Joseph W SER/IT 1105 SA-5 AID ..... 28817
Koval Helen E OC/T 5440 ..... 20595
Kovaril Mary S ASIA/TD 606 RP AID ..... (9) 235-8870
Kovenock Paul E OPR/LS 2212 ..... 23482
Kovner Milton M/FSI 1209 SA-3 ..... (9) 235-8754
Kozak Michael G L/ARA 6429 ..... 22160
Kraft Donald B IGA 6825 ..... 22422
Kramer Alfred S AA/TA 118 SA-2 AID ..... 27047
Kramer Carol E INR/DFR/RGE 8742 ..... 22021
Kramer Florence B TA/EHR 111 SA-2 ..... 20132
Kramish Arvin OPIC/ID 830 BOT ..... 29646
Kranz Margaret LA/NC 4260 (AID) ..... 29508
Krashevski Stefan TA/RUR 2744 (AID) ..... 28365
Kraska Christel E EB/CSB/OSB 4826 ..... 23025
Krassen Glenn S ACDA 5672 ..... 23645
Kratzer Myron B OES/SCI/AE 7830 ..... 22226
Kraus James D AFR/RA 6758 NS (AID) ..... 29874
Krause Ada AFR/EMS 5750 NS (AID) ..... 29303
Krause H Alan INR/REA 8840 ..... 22574
Krauthoff Louis C STR 723 SA-11 ..... 21139
Kravitz Vivian B SER/IT 1125 SA-5 AID ..... 28787
Kreibich Georgina M SCA/VO 817 SA-2 ..... 22897
Kreitman Richard LA/DR 2242 (AID) ..... 28128
Krenzel Julia B ACDA 5934 ..... 28463
Kreutzer Walter E SER/MO/OPM AID ..... 28184
Krichmar Naomi F PA/PP 5825 ..... 22731
Kriebel Wesley P IO/UNP 6334 ..... 22394
Krieg Norbert J SCA/VO 817 SA-2 ..... 21915
Krieg William L M/FSI 402 SA-3 ..... (9) 235-8840
Krieger George J Jr ARA/MGT/FM 3260 ..... 28106
Krieger Mary J S/P 7312 ..... 22755
Krieger Nanette A A/SY/WFO 4th Fl SA-15 ..... (9) 235-9353
Kriendler John ARA/LA/PLC 6909A ..... 29192
Krimer William D OPR/LS 2208 ..... 20525
Krings Lester J ID/GAO 2412 ..... 21588
Krizay John OASIS 1873 ..... 23510
Krizek Eugene L H 7249 ..... 28696
Krome Marjorie D S/PRS 2109 ..... 22494
Krueger Ruth E PA 6804 ..... 20954
Krulfeld Jacob LA/MRSD 3923 (AID) ..... 20631
Krulish Ramona PM/PO/FSP 420C RP AID ..... (9) 235-8877
Krumm Donald IO/CH 212 SA-6 ..... (9) 235-9558
Krupinski Walter F OC/S 6442 ..... 23060
Kruse Donald A EUR/CAN 5227 ..... 23135
Kruse Estella DG/MED 2906 ..... 22198

For extensions beginning with 2 - IDS code is 101
For extensions beginning with 4 - IDS code is 193
For extensions beginning with 5 - IDS code is 156
For extensions beginning with 7 - IDS code is 16

Krussel V Jean IO/SCT 1429 ..... 23514
Kryza E Gregory AF/EX 3517 ..... 21298
Kubic Frank T PPT 800 SA-17 ..... 128-6165
Kuchel Roland K S/S-O 7516 ..... 21512
Kuehn Frederick E H IGA 6825 ..... 23632
Kugler Harold AFR/ESA 4752 (AID) ..... 29537
Kulesza Mary M A/ART B-258 ..... 21635
Kulick Gilbert D INR 6531 ..... 22249
Kullman Amelia S 7226 ..... 29572
Kulski Isabel G INR/RSE/SOV 4841 ..... 20189
Kulwecz Mary L M/FSI 500 SA-3 ..... (9) 235-1493
Kunz Geoffrey M INT/L 2442-A ..... 20891
Kupperman Robert H ACDA 4936 ..... 21192
Kuprevicz Olga PER/CA/FS/AF 2830 ..... 27662
Kurelich John R IGA 6835 ..... 23632
Kurtz Peter O/ISO/SDP 19A16 ..... 20764
Kurze Kenneth A EUR/RPM 6513 ..... 21230
Kuser Suzanne INR/DDC/RPS 7638 ..... 21470
Kushlis William J EUR/SOV 4229 ..... 22577
Kushner Ronald A GAO/ID 1821 ..... 23276
Kuta Sylvia T DG/MED 2906 ..... 22199
Kux Dennis H NEA/INS 5251 ..... 22141
Kux Mary M OES/ENP/EN 7820 ..... 22418
Kux Molly TA/OST 7820 (AID) ..... 22418
Kwiatek Fabian A L/C 5421 ..... 21365
Kwiatkowski Joseph H LA/DR 2242 NS (AID) ..... 28127
Kyriazis Catherine P M/FRM/BP 1331-C ..... 22470

## L

Laatsch Allwyn A OC/S 6442 ..... 23026
LaBelle Alberta P GAO/ID 3237 ..... 27974
La Brie Barbara A EUR/SOV 4217 ..... 23739
LaBrie Damon EB/CSB/BP 4828 ..... 20307
LaCamera Joseph J FM/ESD 506 SA-12 (AID) ..... 20076
Lacey David C Jr ARA/ECP 3232 ..... 22345
Lachman Donald OC/PE-E 2331 ..... 21369
Lachman Erwin J MP-DS 2637 (AID) ..... 23910
Lacuessa Patricia Lee NEA/ARP 6247 ..... 22647
Ladenheim H C TA/PPU/EUI 2941 AID ..... 20196
LaFalce Carmelo P MO/OM 3316 NS AID ..... 29076
LaFleur Joyce M PM/PO/CSP 211 RP (AID) ..... (9) 235-9043
LaFollette Evan P PM/PS/ER 105 RP (AID) ..... (9) 235-8936
Lafoon Sydney A S/P 7311 ..... 22972
LaFoy Vara NE/TECH 5316 AID ..... 29050
La Franchi Daniel M A/SY/FO 38A00 ..... 23123
Laingen L Bruce NEA 6246 ..... 21030
Laingen Lowell B EUR 6226 ..... 21010
Laird Sara M WRDCO 801 SA-6 ..... (9)235-9615
Laise Carol C M/DG 7331 ..... 29898
Lakas Nicholas S EB/CSB/OCA 3334 ..... 28097
LaMantia Russell A S/S-S 7241 ..... 21523
La Mar Dorothy FFP 410 RPE (AID) ..... (9)235-9674
Lamar Jean ARA/LA/PAN 2915 ..... 23030
Lamb Denis EUR/RPE 6430 ..... 20326
Lamb Robert E BF/FS 6604F SA-15 ..... (9) 235-9342
Lambertson David F EA/J 4210 ..... 23152
Lambis Angela SCA/PPT 4002 SA-17 ..... 29613
Lambke Norma E ASIA/DP 3208 AID ..... 29058
Lampe Herbert R A/SY/I/GIB 2418 ..... 23196
Lampert Harvey D INR/CIS 6510-A ..... 20808
Lanahan Benedict DG/MED 2313 ..... 20295
Lancaster Anne C OPR/GS 1493 ..... 20516
Lancaster Carolyn L PM/MC 800 SA-6 ..... (9)235-9773
Lancaster Sandy L M/FSI/PER 907 SA-3 ..... (9) 235-8806
Lancaster Vella A BF/FS/FD 6713 SA-15 ..... (9) 235-9322
Lancetti Frank S IO/SCT 1429 ..... 23511
Lancetti Ruth TA/AGR 5910 (AID) ..... 23372
Land Barbara J SER/IT 1017A SA-5 AID ..... 28771
Landa Ronald D PA/HO 519A SA-2 ..... 28625
Landerghini Gene M OPR/ESC 1252 ..... 23432
Landers Richard K EB/OT/GCP 3830 ..... 22316
Landfield Sherwin TA/PM 2937 (AID) ..... 21788
Landis Vivian M OES/SCI/SA 4823 ..... 22648
Landry Rbbert W SER/IT 1105A SA-5 AID ..... 28817
Landymore Eula B PPT 616 SA-17 ..... 128-4303
Landymore Frank W PPT 870 SA-17 ..... 128-3201
Lane Donna SER/H 308 SA-2 (AID) ..... 29718
Lane Frances SER/FM/SRD 629C SA-12 (AID) ..... 20020
Lane Gloria T FM/ESD 510 SA-12 (AID) ..... 20022
Lane Helen ARA/MEX 3906A ..... 29480
Lane Henry G AG/AUD 521 PP AID ..... (9) 235-9193
Lane Warren E AG/OC 5893 AID ..... 29890
Lane Wilford B LA/DR 3247 (AID) ..... 23521
Lane William H CM/SD 703 PP (AID) ..... (9) 235-9125
Lang Archie S D/HA/ORM 2526 ..... 21479
Lang Lany Tan M/FSI/SLS 5112 SA-15 ..... (9)235-9395
Langan Douglas A/SY/EX 2513 ..... 20404
Langley Grace E NESA/TECH 5318 (AID) ..... 23806
Langlois Dorothy N SER/IT 1107 SA-5 (AID) ..... 28710
Langmaid Bradshaw NESA/DP 6723 (AID) ..... 29116
Lanhan Robert F AG/AUD 551 PP AID ..... (9) 235-9220
Lanigan Anita L CM/ROD 735 PP (AID) ..... (9) 235-9143
Lann Rita OPIC 624 BOT ..... 28962
Lanning Nancy H OPR/ST 1244 ..... 22303
Lannon George C PA/PP/S 5825 ..... 22409
Lannon James W A/SY/SAS 2234 ..... 23182
Lanpher Edward G CA/FS/JO 2425 ..... 27692
Lanpher E Gibson M/DG 7331 ..... 29438
Lansdale Phoebe LA/MRSD 3676 (AID) ..... 29354
Lanza Francisco OPR/LS 2206 ..... 20582
LaPrince Beverly J INR/RAR 7534 ..... 20584
Lark Mary L EB/ORF/ICD/ISM 3527 ..... 22231
Larocca John E SER/FM/SPD 516 SA-12 (AID) ..... 20046
Larry Elouise PPT 414 SA-17 ..... 128-22612
Larson George H A/SY/DO 3811 ..... 20746
Larson Terry A OC/PE 228 SA-6 ..... (9) 235-9588
Larson William C NE/CD 4712A AID ..... 21830
Larson William K SY/DO 3811 ..... 20327
Lashly Jean CU/WE 5810 ..... 23205
Latify A Hafiz M/FSI 5804 SA-15 ..... (9) 235-1537
Latimore Freddie M PPT 562 SA-17 ..... 128-3465
Latney Ann A BF/FS/AD/AA 6104 SA-15 ..... (9)235-9263
Latney Brenda D OPR/ASD 800 SA-11 ..... 20338
Laubis Robert E LA/DR 2242 (AID) ..... 28127
Laudato George A NESA/NENA 6930 (AID) ..... 29246
Laufer Leopold PPC/IA 3844 AID ..... 29563
Laugelli Cynthia-Ann B PPT 300G SA-17 ..... 128-21732
Laurence Randolf D PM/PS 425D PP (AID) ..... (9)235-9087
Lauriano Gloria T PPT 300 SA-17 ..... 128-22133
Laurich Mary K PM/PO/PEM 506E SA-18 (AID) ..... (9) 235-8918
Laury Harry L OC/T 5440 ..... 21640
Lavigne Beverly IO/CMD 5321 ..... 21656
Law Helen L SCA 6807 ..... 20873
Law Robert Jr OC/T 5440 ..... 29553
Lawhead Bruce F Clemency Board 2033 M St 7th Fl ..... 46387
Lawhon Doris D PER/REM/EMP/RB 7310 SA-15 ..... (9) 235-9370
Lawhorn Linda G IO/UNESCO 4806A ..... 22273
Lawrence Alice V PPT 250 SA-17 ..... 128-5176
Lawrence Ann A L/EX 6420 ..... 28808

For extensions beginning with 2 - IDS code is 101
For extensions beginning with 4 - IDS code is 193
For extensions beginning with 5 - IDS code is 156
For extensions beginning with 7 - IDS code is 16

L

Lawrence Doris M FADRC/DA 1239 ..... 20769
Lawrence Lisa SY/EX 2509 ..... 21596
Lawrence Loren E SCA 6811 ..... 22448
Lawrence Malcolm S/NM 7320 ..... 28694
Lawrence Marna W CU/WE 5810 ..... 28044
Lawrence Rosetta M PPC/IA 3842 (AID) ..... 29562
Lawry Franklin T Jr BF/FSD/P 6701 SA-15 ..... (9) 235-9294
Laws Debra G W O/ISO/FADPC 1921 ..... 20240
Lawson Eugene K EB/CSB/OSB 4826 ..... 23025
Lawson G W Jr TA/DA 2497 (AID) ..... 20469
Lawson Jack PHA/POP 201 RPE (AID) ..... (9) 235-9692
Lawton Frederick H IO/UNESCO 4806A ..... 21156
Layton Robert PHA/POP/NESA 312 RPE AID ..... (9) 235-8615
Lazar David LA/CEN 5911 (AID) ..... 29362
Lea Joe J OC/T 5440 ..... 21641
Lea Thomas H FADRC/PBR 1758-D ..... 29570
Leacacos Velia C PPT 632 B SA-17 ..... 128-3751
Leach Dale E PPT 552 SA-17 ..... 128-3569
Leach Flora FSP/OS 320 RP (AID) ..... 75464
Leader James E REE/BEX 7314 SA-15 ..... (9) 235-9405
Leaf Evelyn G NESA/ME 3317 (AID) ..... 29065
Leake Woodrow W AFR/RA 2444 NS (AID) ..... 28480
Leake William T SER/MO/PAV B-932 (AID) ..... 28400
Learson T Vincent S/AL 7509 ..... 23131
Leatherman Mildred J M 7207 ..... 21500
Leathers Eva O SER/MO/ADM 3417A (AID) ..... 29248
Leaty Daniel ASIA/SA 6927 AID ..... 23852
Leber Mary A/SY/E&T 4th Fl SA-15 ..... (9) 235-9461
LeBlanc Alphonse A AG/AUD 519 PP AID ..... (9) 235-9193
Leblanc Hector J CU/IVP/RC 244 SA-6 ..... (9) 235-9861
LeBrane William H OC/T 5440 ..... 23455
Lechevet Jon N A/SY/T 3810A ..... 20548
LeClere Mary ACDA 5664 ..... 23646
Ledbetter Edwin D D/HA/ORM 7807 ..... 22551
Ledbetter Wilber E CMC 7310 ..... 22990
Ledsky Nelson EUR/SE 5509 ..... 20923
Leduc Linda A GC 6895 NS (AID) ..... 28556
Lee Anna K DM/DS/A 706 SA-12 (AID) ..... 29744
Lee Barbara K A/SY/I/WFO 4th FL SA-15 ..... (9)235-9355
Lee Edward L A/SY/E&T 4th Fl SA-15 ..... (9) 235-9461
Lee Elmer E O/FADRC/DA/EC 1239 ..... 29265
Lee Elmer S ASIA/CCD 613 C RP AID ..... (9) 235-8856
Lee Eloise R REM/EMP/OEB 7507 SA-15 ..... (9)235-9406
Lee Gladys T EB/TT/OA/AVP 5833 ..... 20828
Lee Gloria J SCA/SCS 1805 ..... 29271
Lee Guy A FADRC/DR 1239 ..... 20423
Lee Helen L FADRC/PBR 1853 ..... 21632
Lee Joan M PA/HO 519A SA-2 ..... 28625
Lee John PM/PS 105 RP AID ..... (9) 235-8936
Lee John J FADRC/PBR 1847 ..... 22517
Lee Natalie H OPR/PBR 1841 ..... 21053
Lee Robert E DM/DS/A 706 SA-12 (AID) ..... 29724
Lee Roxcene V PPT 414 SA-17 ..... 128-22384
Lee Sharon L D/HA/ORM 7803 ..... 21383
Lee Ted G NESA/CD 4710C (AID) ..... 23330
Lee Willard W DM/OD 725 SA-12 (AID) ..... 20126
Lee William H AF/EX 3513A ..... 21467
Lee William Y PPT 232 SA-17 ..... 128-4457
Leech Eleanor B PPT 232 SA-17 ..... 128-4457
Leeks Georgia C O/ISO 1921 ..... 21292
Leer Jane P SER/FM 516 SA-12 (AID) ..... 20046
Leestma David ACDA 4931 ..... 27904
Lefes William S 3208 AID ..... 22863
Leffel Ruby OPIC 804 BT ..... 23908
Leffler Raymond J SER/FM/SSD 614 SA-12 (AID) ..... 20148

Legg Frances ARA/LA/CAR 3244 ..... 22200
Leggins Mary SER/MP 1060A (AID) ..... 22978
LeGrande Ralph H FADRC/PBR B648 ..... 20856
Lehman Barbara C EA/J 4210 ..... 23152
Lehman John ACDA 5482 ..... 28462
Lehmann Glenn A ASIA/DCS 5216 AID ..... 29075
Lehmann Patricia A ARA/USOAS 6494 ..... 29376
Lehovich Vladimir EUR/RPM 6225 ..... 21134
Leidel Donald C CU/EX 4811A ..... 23732
Leidy Lucy R NESA/NENA 4733 (AID) ..... 29228
Leigh Monroe L 6425 ..... 29598
Leipziger Danny PPC/PDA 3957 (AID) ..... 29746
Leitzell Terry L L/OES 6420 ..... 28014
Lejewski Mary Ellen PHA/POP 504 RPE (AID) ..... (9) 235-1487
Lejins Nora M LS 2214 ..... 21528
Lemonnier George AG/AUD 541 PP AID ..... (9) 235-9172
Leniart Karen A ACDA 5534 ..... 21064
Leo Aldridge J S/IG 412 SA-6 ..... (9) 235-1480
Leon Theodore H OPR/LS 2214 ..... 21528
Leonard Daniel B O/ISO 1921 ..... 20194
Leonard Eunice M O/ISO 19A16 ..... 28444
Leonard Grace C PM/PS 308D RP (AID) ..... (9)235-9020
Leonard Helen CU/AF 4820 ..... 23540
Leonard James R OC/PE BAY A SA-13 ..... 71706
Leonard John P PM/ISP 7323 ..... 21142
Leonard Patricia D SER/LR 309 RP (AID) ..... (9)235-8929
Leonard Roger O PPC/RB 3641 (AID) ..... 28772
Leonas Linda G A/OS 234 SA-6 ..... (9)235-9603
Leonberger Doris S PM/PD/PP 506B RP AID ..... (9) 235-8918
Leonhart Margaret A INR/RWE 6510 ..... 21164
Le Page Geraldine PA/PP/S 5825 ..... 28840
Leppo Cleo M TA/AGR 2244 (AID) ..... 27932
Leroy Robert L O/ISO 19A16 ..... 23211
Lesane Dorothy L PPT 616 SA-17 ..... 128-4304
Lesar Susan J T 7250 ..... 20412
Leslie Evelyn R OPIC 620 BT ..... 23996
Leslie Willie L OC/T 5440 ..... 23418
Lesnoff Nell SER/PBAR 726 SA-5 AID ..... 28822
Lester Allen MO/CM B-460 (AID) ..... 28384
Lester Barnett B DG/PA 6808 ..... 21743
Lester Helen ACDA 5923 ..... 20393
Lester Joyce A PPT 250 SA-17 ..... 128-5176
Lester Mary T TA/AGR 5914 (AID) ..... 23372
Lester Robert F NE/DP 6642 AID ..... 29115
Lestina Nancy J A/SY/I/WFO 4th Fl SA-15 ..... (9) 235-1045
Le Thi Thuvan M/FSI 2312 SA-15 ..... (9)235-9254
Lett Mattie I INR/PMT 6638 ..... 22572
Levenson Seymour M/MO 7529 ..... 22552
Levering Michelle D S/S-O 7516 ..... 21512
Levick Kenneth S AA/TA 4677 (AID) ..... 23541
Levin Burton EA/ROC 4206 ..... 22209
Levin Cathy M AFR/CWR 3323 (AID) ..... 28964
Levin Ronald D LEG/LPCS 2895 (AID) ..... 23652
Levine Frances PHA/POP/NESA 312 RPE AID ..... (9) 235-8615
Levine Linda A LA/DR 821A SA-5 (AID) ..... 28769
Levine Melvin H EUR/RPE 6430 ..... 20326
Levine Samuel NESA/DP 6642 (AID) ..... 29114
Levitsky Melvyn EUR/SOV 4219 ..... 28671
Levy Addie S TA/MGT 409 SA-2 (AID) ..... 28508
Levy Howard S M/FSI/SLS 5602F SA-15 ..... (9)235-9395
Levy Irwin A LA/GC 6256 (AID) ..... 23272
Levy Sherri A FADRC/LR 2442-C ..... 22661
Lewis Antonie EUR/EE 5221 ..... 21739
Levy Virginia ACDA 804 SA-6 ..... (9) 235-9788
Lewis Bertha CM/SD/SUP 777 PP (AID) ..... (9) 235-9112

For extensions beginning with 2 - IDS code is 101
For extensions beginning with 4 - IDS code is 193
For extensions beginning with 5 - IDS code is 156
For extensions beginning with 7 - IDS code is 16

Lewis Brenda OPIC 732 BT ..... 21839
Lewis Carolyn M PPT 414 SA-17 ..... 128-22384
Lewis Chester OC/P 44A30 ..... 21577
Lewis Debra M M/FSI 904 SA-3 ..... (9) 235-8799
Lewis Doris CM/COD/PHA 767 PP AID ..... (9) 235-9136
Lewis Eugene J OC/P B-528 ..... 20388
Lewis Herbert MO/CM 6258 (AID) ..... 22463
Lewis James C OES/EX 7825 ..... 23623
Lewis Jean P LEG/LA 2895 (AID) ..... 28192
Lewis Joan M IMA 2533-A ..... 20500
Lewis Joanne L OC/T 5440 ..... 23418
Lewis John J COM/ALI 709D RP (AID) ..... (9) 235-8975
Lewis Lawrence BF/FS/P 6701 SA-15 ..... (9) 235-9303
Lewis Lorraine PPT 334D SA-17 ..... 128-6050
Lewis Lottie D CU/ARA 5804 ..... 23517
Lewis Marion M M/FSI 402 SA-3 ..... (9) 235-8838
Lewis Maureen PPC/PDA 3889 (AID) ..... 28928
Lewis Muriel E PA/MS/GPD 4833 ..... 20713
Lewis Robert A S/S-EX 7517 ..... 20929
Lewis Roscoe C O/ISO/USS 19A15B ..... 27956
Lewis Samuel W IO 6323 ..... 29600
Lewis Theodore L ASIA/CS 5216 AID ..... 29074
Lewis Vincent B EUR/EX 6511 ..... 20738
Lewis Wanda L PHA/POP/R 207 RPE AID ..... (9) 235-8117
Lewis Wilbert J DM/CC 725 SA-12 (AID) ..... 20122
Lewis William H T 7250 ..... 28074
Lewis Willis I Jr M/FSI 1209 SA-3 ..... (9) 235-8753
Leyble Linda C NEA/RA 4222 ..... 21334
Le Zotte M Diane CDA/FS/EUR 26A11 ..... 22832
Li Tsung-Mi M/FSI/SLS 5526A SA-15 ..... (9)235-9395
Liberti Ellen J CU/P 4821 ..... 23175
Licht Irving AFR/DP 6942 (AID) ..... 29254
Licht Louis F INR/RAR 7528A ..... 22002
Lichtig Moses DG/MED 2251 ..... 23595
Lidums Anda S/S-S 7241 ..... 20318
Liebau Robert N OC/T 5440B ..... 29656
Lieberman Alfred ACDA 4660 ..... 23833
Lieberson Joseph AFR/DS 4536 (AID) ..... 28182
Liebowitz Alexander T EUR/RPE 6428-D ..... 20533
Liercke Terrence F ASIA/EA 4214 AID ..... 29842
Lifshitz Minnie PM/ISO 7430 ..... 21616
Light Elliott B PPT 338C SA-17 ..... 128-28035
Lightfoot Harry M FM/RSD 519 SA-12 (AID) ..... 20182
Liimatainen Robert C OES/SCI/SEP 4327 ..... 22688
Lijewski Edward LA/DR 2249 (AID) ..... 29152
Lilakos Daphne M/MED 2906 ..... 26488
Lill Victor A SER/FM/SSD 614 SA-12 (AID) ..... 20149
Lilley Herbert T ' BF/OB 1129A ..... 20960
Lilly Delilah S PPT 508 SA-17 ..... 128-3679
Lilly Jacquelyn D O/FADRC 1239 ..... 22640
Lim Felisa FADRC/LR 2442-F ..... 22669
Lim James S PM/PS 105 RP AID ..... (9) 235-8936
Limprecht Joseph A EUR/WE 5226 ..... 23063
Linck Eugene AG/OC/PP 545 PP AID ..... (9) 235-9172
Lincoln Bonnie M INR/REC/IM 8727 ..... 20150
Lind Betty L PHA/FDRC 19A08 AID ..... 28984
Lindbeck Charles W PM/PO 409E RP (AID) ..... (9)235-8945
Lindberg Agnes A OC/T 5440 ..... 21640
Lindberg Eugene J OC/EX 2130 ..... 21584
Lindberg Marjorie E B EB/ORF/OFP 3427 ..... 23090
Linderer Donald L OC/PE 5440 F ..... 23430
Lindgren Elaine M A OC/T 5440 ..... 21640
Lindgren Emogene F OPR/GS South Lobby Recept ..... 28469
Lindgren Richard OPIC 860 BOT ..... 28544
Lindh Patricia S CU 6218 ..... 25890

Lindsay Frank H FM/CSD 608 SA-12 (AID) ..... 20168
Lindsay Robert LA/MRSD 3676 (AID) ..... 29434
Lindsay Robert LA/MRSD 3484 (AID) ..... 22491
Lindstedt Rita Y OPR/ST 515 SA-6 ..... (9) 235-9542
Linebaugh J David ACDA 4498 ..... 20732
Lineberry Betty Sue PA 6804A ..... 23790
Link Linda INR/P 6565 ..... 28686
Linstad Albert J PPC/DPRE/EDA 2536A (AID) ..... 28271
Linville Duane T CDA/FS/ARA 2336 ..... 22055
Linville Maria D AF 6234A ..... 22530
Lion Donor M LA/DR 2248 (AID) ..... 29148
Lipman Charles F OPIC 722 BT ..... 21766
Lippmann John F M/FSI/FAES 3602B SA-15 ..... (9) 235-9271
Lipscomb David A A/SY/RSB 2428 ..... 22075
Lipscomb Linda M AF/EX 3519 ..... 22499
Lipsman Alexander PPC/PDA 3881 (AID) ..... 29012
Liptak Pearl L DG/MED 2906 ..... 22199
Lipton Fay S INR/REC 8722 ..... 22187
Lira Joelle M EUR/WE 5230 ..... 20719
Lisko Catherine CM/COD 773 PP (AID) ..... (9)235-9132
Lister George ARA 6263 ..... 28369
Little Evert TA/RIG 2643 (AID) ..... 21961
Little Minnie C AFR/RA 6758 NS (AID) ..... 29874
Littlefield S J ASIA/EA 4216 AID ..... 29084
Littleford Kathie PPT 662 SA-17 ..... 128-5221
Littlejohn Kaye W LA/DR 2253A (AID) ..... 29484
Littlepage Betty J PPT 780 SA-17 ..... 128-21814
Littlewood William H TA/OST 2842 AID ..... 27977
Littrel Warren E S/S-EX 7517 ..... 29221
Livengood William SER/FM/CAD 624 SA-12 (AID) ..... 20072
Liverpool Gregory B FADRC/PBR 1758 ..... 28483
Livesay Lawrence E DM/CC 721 SA-12 (AID) ..... 20092
Lizotte Normand G A/ALS 501-D SA-6 ..... (9)235-9466
Llamado Rolando E MO/CM B-461 (AID) ..... 28392
Lloyd Dallas D INR/XR/RS 4104 SA-15 ..... (9) 235-9423
Lloyd Donna C SCA/VO 713 SA-2 ..... 21922
Lloyd Fred D Jr PPT 790 SA-17 ..... 128-21814
Lloyd Frederica R SCA 5638 ..... 27482
Lloyd John III S/IG 412 SA-6 ..... (9) 235-1480
Lloyd Wingate M/MO 7427 ..... 22336
Loadholt Hattie M OC/T 5440 ..... 23418
Lobb Graham R A/OC-N 44A22 ..... 23868
Lobdell Dorothy B AG/SEC 413D RPE (AID) ..... (9)235-9725
Lochmiller Robert L A/OC-AF 44A22 ..... 28946
Lockard James LA/CEN 5909 (AID) ..... 22267
Locke Allen W INR/STA 6524A ..... 20926
Locke Robert H MO/OPM 215 SA-2 (AID) ..... 28184
Lockridge Lucia H VN/ND 606 RP (AID) ..... 70121
Lockwood Bill G Lt Col S/S-O 7516 ..... 20564
Lockwood Carolyn M D/HA/ORM 7807 ..... 28770
Lockwood Walter B Jr EB/CSB/BP 4828 ..... 20266
Lo Conte F Maria EA/VLC 5206 ..... 23132
Lodato Norman J SER/MP 1054A (AID) ..... 29762
Lofstrom William L INR/RAR 7534 ..... 22367
Loftgren Thomas AFR/DS 2485 NS AID ..... 23990
Lofton Amelia MO/CM 3209 (AID) ..... 29052
Logan Alice S FM/CSD 608 SA-12 (AID) ..... 28105
Logan Jerry S OC/P B-528 ..... 21090
Logan Sheila A PPT 720 SA-17 ..... 128-4700
Loines George W OC/T 5440 ..... 21641
Lokey Elizabeth A CU/PC 401 SA-6 ..... (9)235-1018
Lollis Edward W II AF/W 4254 ..... 23406
Lombre Carole NE/CD 4716 AID ..... 29815
London Bernard L SER/MO/PAV B-932 (AID) ..... 28400
Long Andrea L S/S 7224 ..... 22540

For extensions beginning with 2 - IDS code is 101
For extensions beginning with 4 - IDS code is 193
For extensions beginning with 5 - IDS code is 156
For extensions beginning with 7 - IDS code is 16

Long Bill L OES/ENP/EN 7820 ..... 22418
Long Bonnie S 7509 ..... 29528
Long Earle L FS/FD/V 6524 SA-15 ..... (9) 235-9312
Long Edna E S/CPR 1232 ..... 20871
Long Erven J AA/TA 6212 (AID) ..... 23800
Long Marva L CU/AF 4824 ..... 23712
Long Nadine B S 7226 ..... 29572
Long Nira H EOP 2664 (AID) ..... 27996
Long Richard IO/UNP 6332 ..... 21316
Long Rufus ASIA/CCD 620D RP AID ..... (9) 235-8910
Long Walter H PPT 616 SA-17 ..... 128-4303
Longstreet John Jr PER/MGT/OS/CC 1333 ..... 22644
Lonon Aundrea M SCS 1809 ..... 29291
Looper Ransome T COM/SA 811D RP (AID) ..... (9)235-8905
Lopez Diana PM/MD 405 SA-14 (AID) ..... (9) 235-9098
Lopez Gerald J A/SY/FO 38A00 ..... 23124
LoPrinzi Joan A PM/PS/MS 208 SA-18 (AID) ..... (9) 235-9050
Lord Carnes ACDA 4931 ..... 21161
Lord Winston S/P 7311 ..... 22372
Lorimer Matthew T EB/ITP/EWT 3819 ..... 21421
Loskot William F EUR/EX 5428C ..... 23279
Louallen Gail BF/FS 6114 SA-15 ..... (9) 235-9414
Loubert J Daniel NESA/ME 3317 (AID) ..... 22185
Loudis Joseph PHA/POP/MI 210 RPE (AID) ..... (9)235-9656
Loughney Mary L D/HA:ORM 1427 ..... 23514
Louis Margaret M S/CPR 1046 ..... 27984
Love Alexander R ASIA/CCD 620 RP AID ..... (9) 235-8912
Love Carolyn A PM/MC 800 SA-6 ..... (9)235-9770
Love Mary Battista PM/PO/PEM 503C SA-18 (AID) ..... (9) 235-8918
Love Samuel D PM/MC 800 SA-6 ..... (9)235-9770
Love Thomas O/ISO 1921 ..... 21293
Lovelace Dorothy PPC/IA 3847 AID ..... 28922
Loveless Damon N DM/DS/A 702 SA-12 (AID) ..... 29650
Lovely Grace A FADRC/PBR 1853 ..... 21633
Lovett Carl E OC/P 4420 ..... 21198
Loving Amelia C ACDA 4660 ..... 28659
Lowe Frances B AA/TA 4942 (AID) ..... 28614
Lowe George M Jr GAO/ID 1821 ..... 23276
Lowe Pardee IO/UNESCO 4806A ..... 20917
Lowell Frederick H ENGR/OPNS 539 SA-11 (AID) ..... (9) 235-9829
Lowell William J PPT 300 SA-17 ..... 128-21734
Lowengrube Bette W ARA/ECP 3238 ..... 29460
Lowenstein James G EUR 6226 ..... 21566
Lowengart Carolyn S PPT 358 SA-17 ..... 128-3992
Lowenkopf Martin INR/RAF/CS 4635 ..... 27163
Lowenstein Linda AA/IDC 2744 (AID) ..... 21776
Lowenthal William LA/BC 5262 (AID) ..... 23065
Lowery Iva AFR/IRA 2647 (AID) ..... 29179
Lowndes Doris J GC/M&A 6892 (AID) ..... 28218
Lubin Harriet SER/FM/SRD 630C SA-12 (AID) ..... 23780
Lublin Edward OPIC 716 BOT ..... 21766
Lucas Betty BF/FS/AD/RR 6205 SA-15 ..... (9) 235-9244
Lucas Cecelia S/AB 7260 ..... 23232
Lucas Ethel PM/PO/PIC 214 SA-18 (AID) ..... (9) 235-9052
Lucas Kenneth J MO/CM B-460 (AID) ..... 28384
Lucas Robert J PPT 260 SA-17 ..... 128-21963
Lucas Sherwood E OC/T 5440 ..... 29554
Lucero Aurelio L Jr OPIC 710 BT ..... 21766
Luchi Paola V PER/CA/CS 2421 ..... 23352
Luckett Consuelo R MO/TR 1247 (AID) ..... 28302
Luckman Eugenia L BIC/OCRS 3204 Commerce ..... 20286
Ludacer Irwin R GC/ENF 6951 (AID) ..... 28874
Luebke Paul T A/OS 234 SA-6 ..... (9)235-9606
Luers William H ARA/LA 6263 ..... 23542
Lumpkins Yvonne T PM/PO/FSP 311D SA-18 (AID) ..... (9) 235-9012
Luna Edilberto ARA/MGT/FM 3260 ..... 23336
Lund Dana A PM/PO/CSP 209 F RP AID ..... (9) 235-9046
Lundstrom Edward N INR/XR/RS 4110 SA-15 ..... (9) 235-9415
Lundy Frederic K INR/RNA 7533 ..... 21368
Lundy L Leonard GC/LA 5917 (AID) ..... 29182
Lunsford John C A/OC/PE BAY-A SA-13 ..... 71706
Lunsmann Frieda A M S/IL 4232 ..... 23662
Lunt Robert S M/MO 7527 ..... 22074
Luoto Christine CU/ECS 4333 ..... 29379
Lusby David S ARA/USOAS 6916 ..... 20806
Lush Gerson H DG/PA 6808 ..... 21648
Lustig Theodore H NESA/CD 4720 (AID) ..... 29134
Luszcz Veda R IO/EX 5331 ..... 20492
Luther Lela B M/FSI 5705 SA-15 ..... (9) 235-9404
Lutz Colleen A A/OASIS 1873 ..... 20597
Lutz Tamsin D IO/P 4804A ..... 20462
Lyden Mary A PM/MD 409 PP AID ..... (9) 235-9073
Lydon Peter S/P-OFP 7419 ..... 28790
Lyerly Eugene R PPT 374 SA-17 ..... 128-28562
Lyle John P NEA/ARP 5248A ..... 20304
Lyles Calvin L EA/EX 6310 ..... 29551
Lyles Carolyn M FADRC/PBR/D B847A ..... 20874
Lyles Joy S AG/EX 405 RPE AID ..... (9) 235-9723
Lyles Mildred BF/FS 6109 SA-15 ..... (9)235-9247
Lyman Judith L VO 808 SA-2 ..... 21911
Lyman Princeton AFR/DS 2497 NS AID ..... 28178
Lynch Dorothy FFP/DC 6212 NS (AID) ..... 27863
Lynch Janet E M/MO 7529 ..... 22297
Lynch Thomas A IO/SA 6323 ..... 22468
Lynn Francis E OPR/GS 1493 ..... 23636
Lynn Peter J ACDA/IR 4494 ..... 27439
Lyon Gwendolyn PA/PSP 4890 (AID) ..... 28194
Lyon Janice J INR/RAR 7534 ..... 23555
Lyon Vernon F OPA 4898 (AID) ..... 28646
Lyons Judy C NESA/CD 4712 (AID) ..... 28275
Lyons Laverne G PPT 376 SA-17 ..... 128-3881
Lyons Reginald EB/MC 5818 ..... 22611
Lyons Susan TA/EHR 111 SA-2 AID ..... 29062

## M

Maas Constance M FADRC/LR 2442-C ..... 22053
Maas Eugenia O/LAB 915 SA-5 (AID) ..... 28829
Mabon David W PA/HO 604 SA-2 ..... 21910
Mabray Glenn G M/EEO 4427 ..... 29294
Macary Louis F LA/CAR 3242 (AID) ..... 23447
Maccarone Carmela G INR/MP 6845 ..... 21076
MacChambers Yvonne K PPT 700 SA-17 ..... 128-21531
MacDonald Brian CM/COD 743 PP (AID) ..... (9) 235-9138
MacDonald Frank J SER/FM/SSD 614 SA-12 (AID) ..... 20028
MacDonald Marjorie M 1750 Pa Ave NW ..... (9)298-7570
MacDonald Mary E OES/ENP/EN 7822 ..... 28002
MacDonald Phyllis B PM/POD 316B TC (AID) ..... 28955
MacDonald Stewart W SCA 5638 ..... 27482
MacFarlane Lewis R S/S-O 7516 ..... 21512
Machak Frank M O/FADRC/DR 1239 ..... 20394
Machmer Frederick AFR/ESA 4841 (AID) ..... 28657
Mack David L S/S-O 7516 ..... 21512
Mackall Ella T PPT 562 SA-17 ..... 128-3465
Mackay A Roy PPT 600-C SA-17 ..... 128-28178
MacKenzie John R H 4321 ..... 20041
Mackey Linda SER/FM/CAD 624 SA-12 (AID) ..... 20066
Macklin Thomas E CDA/FS/JO 2425 ..... 27693
Macklow Mark H M/FSI/SLS 600 SA-3 ..... (9)235-8828

For extensions beginning with 2 - IDS code is 101
For extensions beginning with 4 - IDS code is 193
For extensions beginning with 5 - IDS code is 156
For extensions beginning with 7 - IDS code is 16

MacManus Elizabeth K PHA/POP/FPS 515 RPE (AID) ..... (9) 235-9665
MacNichol Layton SER/H 317 SA-2 (AID) ..... 29832
Macnichol Layton SER/H 310 SA-2 AID ..... 29832
MacPherson Bobby L OC/T 5440 ..... 29554
Macrafic Kyle M ACDA 5534 ..... 23583
Madden Frank H AA/TA 4677 (AID) ..... 29868
Madden James H EUR/RPM 6229 ..... 22097
Madden Joan M SER/ENGR 509 SA-11 (AID) ..... (9)235-9817
Madden John F CU/EX 4809A ..... 23682
Madden Ralph OC/T 5440 ..... 23455
Madden Roy R A/BF 1129A ..... 20960
Maddux Annie R O/FADRC/DR-A 2813 ..... 20407
Maddux Sara BF/OB 1331 ..... 22031
Maddy Joyce EA/VN 3312 (AID) ..... 29076
Maddy Paul CM/ROD/LA 737 PP (AID) ..... (9)235-9143
Maestri Joseph C BF/FS 6524 SA-15 ..... (9) 235-9240
Magee Dorothy L CA/FS/AF 2830 ..... 27661
Magee Rae J BF/FMS 1801 ..... 23416
Magee William F AG/IIS 511H RPE (AID) ..... (9) 235-9732
Magee William G REM/EMP/RB 7804 SA-15 ..... (9) 235-9374
Maggio Sam L G OPR/LS 2206 ..... 20880
Magnor James B EB/TT/OA/AN 5529A ..... 22654
Magruder Warren EA/P 4209 ..... 22538
Maguire Charles G OPR/ST 531 SA-6 ..... (9) 235-9538
Maguire Edward B M/MED 2906 ..... 21843
Magurn Nancy AG/OC 545 PP AID ..... (9) 235-9172
Maher Catherine AA/IDC 2744 (AID) ..... 29614
Mahin Ursula CU/IVP 400 SA-6 ..... (9) 235-9876
Mahler Karl L PHA/FDRC 122 SA-2 (AID) ..... 27658
Mahler Lois D/IWY 1208A ..... 29477
Mahler Renee A OPR/LS 2208 ..... 20880
Mahlon Barash OPIC/F 854 BOT ..... 43416
Mahoney Michael ARA/LA/PLC 6911 ..... 29208
Mahoney Thomas R PHA/PRS 3912 (AID) ..... 20991
Mahoney Willie G MO/SA 219 SA-2 (AID) ..... 28554
Mailliard William S ARA/USOAS 6494 ..... 29376
Major Marshall N C A/AID 5758 (AID) ..... 24253
Majors Kris S/S-EX 7517 ..... 20232
Makara Stella OPR/ESC 1252 ..... 23432
Makell Sheron L OPR/ST 527B SA-6 ..... (9)235-9545
Makle Doris OPIC 744 BT ..... 23858
Maktos Bernice V L 6421 ..... 20461
Malabad Luke PM/PS/ER 308D RP (AID) ..... (9) 235-9020
Malashevich Bruce P D/LOS 4321 ..... 29514
Malcolm John L TA/AGR 3245 (AID) ..... 22808
Malcomson William G PPT 376 SA-17 ..... 128-3881
Malesky Lann A A/FBO/BDC 327 SA-6 ..... (9) 235-9489
Malinowska Krystyna M/FSI 822 SA-3 ..... (9)235-8821
Malkovsky David B LA/DR 826 SA-5 (AID) ..... 28765
Malley Raymond C PPC/DPRE 3938 (AID) ..... 28592
Mallon Patricia M C EUR/RPM 6227 ..... 21626
Mallory Margie M PER/CA/FS/ARA 2336 ..... 22055
Mallow E Kathryn PER/MGT/PS/RET 1251 ..... 23342
Mally Gerhard ACDA 5743 ..... 20844
Malmborg Knute E L/M 5423 ..... 22350
Malone Anne L INR/EX 6751 ..... 21564
Malone Gifford D M/FSI 1209 SA-3 ..... (9) 235-8754
Malone James L ACDA 5534 ..... 23583
Malone William T PPT 576 SA-17 ..... 128-4744
Maloy Patricia ARA/ECP 3238 ..... 29450
Maltese Susan D SER/PM 419 PP (AID) ..... (9) 235-9092
Manago Diane E INR/REA 8645 ..... 22061
Mandel Judyt EUR/EE 5219 ..... 23747
Maniatis Denise C PPT 386 SA-17 ..... 128-22131
Manion John E M/FRM/FM 1328 ..... 29315
Manley David P SY/WFO 4th Fl SA-15 ..... (9) 235-9347
Manley James W SER/MP 1056 (AID) ..... 29762
Manley Madeline AA/PHA 3932 (AID) ..... 23842
Manley Susan SER/PM 506B RP (AID) ..... (9) 235-8918
Mann Charles A AA/SER 5883 (AID) ..... 28298
Mann John B BF/FS 6802 SA-15 ..... (9) 235-9383
Mann Mildred I A/FBO/CR 321 SA-6 ..... 235-9445
Mann William LA/DR 3247 (AID) ..... 20008
Manning Evelyn R PER/MGT/RMR 1826 ..... 23846
Manning John Lawrence Jr OPIC 714 BT ..... 21766
Manning Mae SER/FM/ASD 524 SA-12 (AID) ..... 20162
Mannino Ernest N A/OS 234 SA-6 ..... (9)235-9592
Mansavage Gary LEG/PPD 2895 AID ..... 23652
Mansbach B Thomas OPIC 816 BT ..... 29634
Mansfield Donald C OPR/ST 1050 ..... 22989
Mansfield J Kenneth OES/SCI 7825 ..... 23625
Mansfield Robert N OC/P SA-4 ..... (9)339-7005
Mansmann Ernest J Jr CU/IVP/V 437 SA-6 ..... (9) 235-9883
Manuel John D OC/T 5440 ..... 23455
Manzano Maria R DG/MED 2906 ..... 22198
Manzi Kathryn E FADRC/LR 2442-C ..... 22739
Manzoli Mary K INR/RAR 7534 ..... 22242
Maples Melford L OC/T 5440 ..... 21640
Marable Debora E ARA/MGT/MSG 6258 ..... 22463
Marasciulo Edward LA/MRSD 3923 (AID) ..... 23348
Marasco Gloria M/FSI 100 SA-3 ..... (9) 235-8727
Marburg Jean H INR/REC 8444 ..... 21176
Marcell Louis G A/SY/E 2424 ..... 23142
Marconi Michael D OC/PE-M 5440-F ..... 23430
Marcum John M INR/STA 6524A ..... 23872
Marcus Gwendolyn C PM/PO 403F RP (AID) ..... (9)235-8946
Marcus Randolph CU/AF 4822 ..... 23748
Marcuse Gisela OPR/LS 2208 ..... 20525
Marcy Mildred D/IWY 1004 ..... 23518
Maresca John J EUR/RPM 6229 ..... 21358
Margolies Daniel TA/OST 2849 (AID) ..... 28937
Marichak Helen OPR/GS 1489 ..... 29841
Marin Rafael L M/EEO 4427 ..... 29294
Marino James OPR/ST 538 SA-6 ..... (9)235-9584
Marino Shirley A PM/MD 435 PP (AID) ..... (9)235-9070
Markey Edward W IGA 6829A ..... 23546
Markey John D PPT 210 SA-17 ..... 128-4163
Marks Edward B ASIA/TD 609C RP AID ..... (9) 235-8850
Marks Edward D MO/PAV B-930 (AID) ..... 28381
Markunas Jeanne FFP 303 RPE (AID) ..... (9) 235-9706
Markwart Avonne ASIA/TD 606D RP AID ..... (9) 235-8868
Marland Leland F AG/OC 539 PP AID ..... (9) 235-9172
Marley F Hal DG/MED 2117 ..... 21843
Marlow Michael J OPA/PAD 4890 NS AID ..... 28636
Marlyne Muriel H NEA/EX/BUD 4249A ..... 20727
Maroney Richard T SGM OC/DLO 44A23 ..... 22428
Marotta George R OPA/PAD 4883 (AID) ..... 20674
Marquez Joaquin LA/GC 5917 (AID) ..... 29182
Marquina Theresa Lynette DM/CC 721 SA-12 (AID) ..... 20092
Marra Anthony F Jr OPIC/GC R-730 BT ..... 21766
Marryott Ronald F PM/SAS 7418 ..... 23876
Marsh Richard PM/PD/SD 520 RP AID ..... (9) 235-9027
Marsh William H EUR/WE 5232 ..... 20381
Marshall Charlene R PPT 616 SA-17 ..... 128-4303
Marshall Debra A PPT DP 210 SA-17 ..... 128-4163
Marshall Diane CU 6217A ..... 20700
Marshall Doris L OPR/PBR/D B872 ..... 21085
Marshall Douglas G OES/OFA 3214 ..... 22798
Marshall Gloria M E 7208 ..... 28864
**Marshall Herman O AFR/CWR 3418 (AID)** ..... 21761

M

For extensions beginning with 2 - IDS code is 101
For extensions beginning with 4 - IDS code is 193
For extensions beginning with 5 - IDS code is 156
For extensions beginning with 7 - IDS code is 16

Marshall Irma LA 6256 (AID) ..... 23272
Marshall John S DM/DS/B 717 SA-12 (AID) ..... 20032
Marshall Josetta L/EB 6420 ..... 20447
Marshall Katharine L ARA/LA/PAF 3491A ..... 23291
Marshall Larry M AFR/CDF 4536 (AID) ..... 28254
Marshall Loretta M PPC/PDA 3953 (AID) ..... 29747
Marshall Magdaline E PPT 210 SA-17 ..... 128-4161
Marshall Mary F L/ECP 5527A ..... 22682
Marshall Tina L REM/EMP/SSB 7802 SA-15 ..... (9)235-9410
Martens Robert J EA/RA 4310 ..... 22343
Marthinsen Charles E CDA/FS/NEA 2830 ..... 22121
Martin Barbara A AF/EX 3519 ..... 20651
Martin Barbara J S/CPR 1237 ..... 21034
Martin Benjamin INR/RWE 4643 ..... 27029
Martin Bonnie F OPR/VS B-258 ..... 21082
Martin Calvin ASIA/TD 606D RP AID ..... (9) 235-8870
Martin Desdemona O EB/CSB/CM 3329 ..... 20672
Martin Edwin AFR/DS 4644 (AID) ..... 28175
Martin Emma L MO/CM 2678 (AID) ..... 23983
Martin Felicita A A/ALS 503 SA-6 ..... (9)235-9517
Martin Frank CDR ACDA 5499 ..... 21659
Martin Gladys L MO/GS 100 SA-2 (AID) ..... 22954
Martin Joanna W IO/CMD 5336 ..... 20627
Martin Josephine A PPT 720 SA-17 ..... 128-4700
Martin Karon C CU/WE 5810 ..... 23927
Martin Kenneth LA/DR 3253 (AID) ..... 29396
Martin Lionel R OCT 5440 ..... 29554
Martin Marcia L AF/EX 3517 ..... 20918
Martin Maxine C 7256 ..... 24404
Martin Myra A PER/PPM 3712 SA-15 ..... (9) 235-9593
Martin Raymond PHA/PRS 3914 (AID) ..... 21745
Martin Richard EB/ORF/FSE 3638 ..... 20354
Martin Roderick E 7208 ..... 29333
Martin Ronald L PPT 870 SA-17 ..... 128-3201
Martin S Bowe Jr M 5638 ..... 22499
Martin T R ARA/MEX 3910 ..... 21317
Martin Thelma M PER/CA/FS/CON 2332A ..... 23334
Martin Thomas H INR/PMT 6638 ..... 23361
Martinez Antoinette S/S 7224 ..... 23126
Martinez Edward E SCA/VO 710 SA-2 ..... 21908
Martinez Pete P 7240 ..... 21574
Martus Francis R OPR/GS 1493 ..... 23636
Marusiak Mary M EUR/EE 5217 ..... 21457
Marwaha Mohinder S M/FSI 5521 SA-15 ..... (9) 235-1537
Marwitz Antoinette S PA/MS 4827A ..... 28203
Marwitz Harald AFR/ESA 4845 (AID) ..... 29213
Marx Richard L WRDCO 801 SA-6 ..... (9)235-9615
Mascaro Angelo R INR/REC/IM 8727 ..... 20910
Masey Jack ARBC 736 Jackson Place ..... (9)382-8073
Masi Sarah F FADRC/PBR/EB 806 SA-6 ..... (9) 235-9571
Masingill William T WRDCO 801 SA-6 ..... (9) 235-9614
Maska Geneil C M/DG 7329 ..... 29898
Mason Bernard C OC/P B-528 ..... 20388
Mason Rodney A EUR/EX/PMO 5428 ..... 23326
Mason Bernice W OC/T 5440G ..... 23418
Mason Colleen P DG/MED 2906 ..... 21607
Mason Doris PPC/RC 3898 (AID) ..... 22602
Mason Douglas CM/SD/SUP 700 PP (AID) ..... (9) 235-9113
Mason Dwight N CU/ARA 5804 ..... 28061
Mason Janie L SER/FM/RSD 519 SA-12 (AID) ..... 20182
Mason Mark A SY/I/WFO 4th Fl SA-15 ..... (9) 235-1035
Masserini Mary A S/CPR 1236 ..... 20685
Massey Richard R PER/PPM 3712 SA-15 ..... (9) 235-9595
Massie Charles L BF/FS 6701 SA-15 ..... (9) 235-9294
Massie Gay M M/MED 2313 ..... 29546
Massie James S PHA/POP/MI 210 RPE (AID) ..... (9) 235-9656
Massie La Verne B PPT 662 SA-17 ..... 128-5221
Masson Richard W Lt Col PM/ISO 7430 ..... 21003
Masterman Frances L OC/T 5440 ..... 23874
Mastrofini Leopold ENGR/OPNS 559 SA-11 (AID) ..... (9)235-9820
Matchie Debra Ann ACDA 4487 ..... 27475
Matheson James C IGA 6825 ..... 23547
Matheson Michael J L/UNA 6418C ..... 22282
Mathews Charles ENGR/OPNS/WR 560 SA-11 (AID) ..... (9) 235-9822
Mathews Monie J BF/OB 1132 ..... 27820
Mathiasen David G TA/PM 2941 (AID) ..... 23572
Mathis Raymond E PER/MGT/RMR 1609 ..... 23382
Matson Roy R PER/MGT/EX 2129 ..... 22190
Matter James K INR/REC/IM 8723 ..... 20090
Matteson Janet K PPT 414 SA-17 ..... 128-22385
Mattheis Erma IO/OIC 1515 ..... 20909
Matthews Allan F TA/PM 2941 (AID) ..... 22727
Matthews Gloria J AF/EX 3515 ..... 20651
Matthews F Luke PPT 260 SA-17 ..... 128-21964
Matthews H Freeman NEA/EGY 6251 ..... 22365
Matthews James R ACDA 5731 ..... 23506
Matthews Sylvia PM/PO/FSP 414 RP (AID) ..... (9) 235-8993
Matthiesen Kenneth B OC/PE-M 5440-F ..... 23430
Mattis George J O/FADRC/DIR 1239 ..... 23602
Matusek Ivan V INR/RSE 4758 ..... 29536
Mau Michael AA/IDC 2744 (AID) ..... 28577
Mauck Joseph E OC/T 5440 ..... 29860
Maughan Mary H NEA/ARN 6250A ..... 20695
Maurer Ely L/ECP 5527 A ..... 22682
Mautner Martha C INR/RSE/SOV 4841 ..... 29212
Mavritte Theodore R FADRC/PBR 1758 ..... 28662
Maw Carlyle E T 7250 ..... 20410
Maxwell Alexander W PPT 616 SA-17 ..... 128-4303
Maxwell Bernard J AF/EX 3430 ..... 21749
Maxwell Bonnie J PA/HO 619 SA-2 ..... 21937
Maxwell Carol J PPT 662 SA-17 ..... 128-5221
Maxwell Dayton PM/PS 105 RP AID ..... (9) 235-8936
Maxwell Ferne M SCA/VO 511 SA-2 ..... 22939
Maxwell Francis S VO 811 SA-2 ..... 21996
Maxwell Genevieve C IO/EX 5331 ..... 28672
Mayberry Charles E A/OS 234 SA-6 ..... (9)235-9606
Mayberry Grace PHA/FDRC 19A08A (AID) ..... 28924
Mayberry Grace PHA/FDRC 19A08A NS (AID) ..... 28924
Mayer Jean E ACDA 8th Fl SA-6 ..... (9) 235-9794
Mayers Christopher G OPR/ST/T 1047 ..... 21942
Mayhew Philip R EA/K 6317 ..... 22110
Maymi Ana T ARA/CCA 4915 ..... 29159
Mayo Audrey P A/OPR/ESC 1252 ..... 22895
Mayo Bordene PM/PO/FSP 311B SA-18 (AID) ..... (9) 235-9012
Mayo Howard W O/ISO 1921 ..... 20609
Mayo Mary V M/DG 7333 ..... 29442
Mayo Vondell V PPT 632 SA-17 ..... 128-3751
Mayo Walter E ARA/MGT/MSG 6258 ..... 22463
Mayr Thomas H PPT 300 SA-17 ..... 128-1733
Mays Marshall T OPIC 704 BT ..... 28584
Mays R Glynn Jr M/MO 7527 ..... 21510
Mazeau Margot ACDA 5534A ..... 20059
McAdams Helen F SY/I 2418 ..... 23186
McAfee William INR/DDC 6635 ..... 21504
McAllister Elizabeth ARA/USOAS 6914 ..... 22096
McAndrew Constance TA/RES 2643 AID ..... 21916
McArdle Margaret L CA/FS/SEC 2336 ..... 22054
McAteer John E INR/DDC 6635 ..... 29033
McAteer Mary M SY/PSD/PSB 2418 ..... 22412

For extensions beginning with 2 - IDS code is 101
For extensions beginning with 4 - IDS code is 193
For extensions beginning with 5 - IDS code is 156
For extensions beginning with 7 - IDS code is 16

McBee Majors W SER/INC 211 SA-2 AID ..... 28542
McBee Vivian L TA/UD 200 SA-2 (AID) ..... 22968
McBeth Mamie L PPT 248 SA-17 ..... 128-4161
McBride Joseph N PM 7317 ..... 20440
McCabe David H A/SY/SAS 2236 ..... 21040
McCabe David H A/SY/PPS 4705 SA-15 ..... (9) 235-9428
McCabe Dorothy N PPT 232 SA-17 ..... 128-4457
McCabe Edward L OPR/VS B 258 ..... 21634
McCabe Harold T OPR/ST 1047-A ..... 22820
McCabe James SER/PBAR 707 SA-5 AID ..... 28708
McCabe Jonathan R ASIA/CCD 611B RP AID ..... (9) 235-8892
McCabe Maureen PPT 210 SA-17 ..... 128-4163
McCabe Roy E A/OC/T 5440 ..... 29554
McCadden Genevieve B CU 6217A ..... 22812
McCain Alice B A/OC 44A22 ..... 28946
McCall Hugh J SER/IT 709 SA-5 (AID) ..... 28702
McCall Inetta FFP 410 RPE (AID) ..... (9) 235-9712
McCallister Marvin A OPR/ST/TO 1244 ..... 22087
McCallum Philip OPIC 806 BT ..... 23906
McCallum Phillip A OC/P B-528 ..... 21268
McCants Albertus W FADRC/PBR/R 1758 ..... 29570
McCants Doris B CU/YSS 4328 ..... 23711
McCarten William G DG/MED 2906 ..... 22199
McCarthy Daniel SY/PSD/PSB 2418 ..... 22412
McCarthy Jane B S/IG 412 SA-6 ..... (9) 235-1480
McCarthy John R REE/BEX 7314 SA-15 ..... (9) 235-9400
McCarthy John T EUR/RPE 6517 ..... 22395
McCarthy John W Jr ASIA/DP 3208 AID ..... 29045
McCarthy Paul B SCA/VO 817 SA-2 ..... 21915
McCarthy Robert CU/EE 5801 ..... 29397
McCarthy Robert J A/SY/FO 38A00 ..... 23122
McCarty Sondra F S/PRS 2109 ..... 22496
McCarvey Virginia R EUR/P 5229 ..... 20850
McCaskill Gwendolyn A PPT 210 SA-17 ..... 128-4161
McCay Thomas J OC/PE-E 5440E ..... 20297
McClaude Francis R OC/T 5440-J ..... 21640
McClellan Diane IO/SA 6323 ..... 22468
McClelland Donald NE/DP 6642 AID ..... 29115
McClelland Donna C PER/CA/FS/A/C&R 26A11 ..... 28136
McClelland John C M/FSI 207 SA-3 ..... (9)235-8721
McClelland Walter M S/IG 412 SA-6 ..... (9) 235-1475
McClevey Richard P PPT 800 SA-17 ..... 128-6153
McClintock David W PM/SAS 7418 ..... 23950
McCloskey George T ASIA/SA 6927 AID ..... 23852
McCloskey Robert J H 7261 ..... 29132
McCloskey Thomas A REM/EMP/RB 7802 SA-15 ..... (9) 235-9373
McCloud Lena B FADRC/PBR 1758 ..... 29524
McClusky Campbell NESA/TECH 5318 (AID) ..... 23806
McClusky Devin PM/MD 571 SA-14 (AID) ..... (9) 235-1342
McClusky Robert S PHA/PVC 3670 AID ..... 21892
McColl Jean FM/FCD 636 SA-12 (AID) ..... 20062
McCollough William F A/FBO/BDC 327 SA-6 ..... (9) 235-9511
McConahy Robert L OC/S 6442 ..... 22581
McConneaughey Janette A S/CPR 1237 ..... 22614
McConnell David S CU/IVP/MR 439 SA-6 ..... (9) 235-9886
McConnell Janet LEG/CLS 2895 (AID) ..... 28193
McCorkle Nettie D OC/P B528 ..... 21090
McCormick Dorothy B M/FSI 909 SA-3 ..... (9) 235-8806
McCormick William F Jr Col OC/DLO 44A23 ..... 22428
McCown Henry Y CA/FS/ARA 2336 ..... 29731
McCoy Barbara PPT 870 SA-17 ..... 128-3202
McCoy Barbara D DM/DS/B 717 SA-12 (AID) ..... 20032
McCoy Deborah V PPT 414 SA-17 ..... 128-22384
McCoy Gladis M AFR/DP 6942 (AID) ..... 29254
McCoy Helen J PPT 662 SA-17 ..... 128-5221
McCoy Margarie M BF/OB 1332 ..... 20925
McCoy Rona R P 7240 ..... 22473
McCoy Sheila R PPT 374 SA-17 ..... 128-2448
McCubbin James M PPT 300C SA-17 ..... 128-22071
McCulloch June OPIC 707 BOT ..... 21766
McCurry George R IO/OIC 1509 ..... 21110
McCutcheon Gertrude T S/P 7311 ..... 20358
McDaniel Delores M MO/GS 124 SA-2 (AID) ..... 22957
McDaniel Joyce D EB/OT/GCP 3830 ..... 21326
McDaniels Deborah L SER/IT 901 SA-5 AID ..... 28704
McDermott James K TA/AGR 2245 (AID) ..... 23339
McDermott James M A/SY/DO 3811 ..... 21435
McDermott Margaret M EB/TT 5830 ..... 21498
McDonald Ann W LA/DR 2249 (AID) ..... 29152
McDonald Janet M PM/NPO 7428 ..... 28862
McDonald Lily ENGR/CPNS 552 SA-11 (AID) ..... (9) 235-9828
McDonald Ramona J LA/EMS 3250 (AID) ..... 29273
McDonald Regina T FADRC/DR 1239 ..... 20428
McDonald Sharlee LA/DR 2252 (AID) ..... 20246
McDonald Shirley I CU/ARTS 422 SA-2 ..... 22803
McDonald William F ASIA/CD 620B RP AID ..... (9) 235-8910
McDonnell James P OPR/WLG 1890 ..... 20426
McDonnell Nancy D H 7247 ..... 21882
McDonnell Thomas H A/SY/WFO 4th Fl SA-15 ..... (9) 235-9350
McDonough Mary E S/CPR 1238F ..... 20530
McDowell Eleanor C L/T 5420 ..... 22543
McDowell Grover R OC/PE 5440-F ..... 23430
McDowell Ruth J A/SY/EX 2519 ..... 20614
McDowell Stanley W GC 6888 (AID) ..... 28530
McDuffie Eddie Mae PM/DCA 7424 ..... 27973
McEldowney Frederick C EB/ORF/OFP/FPD 3427 ..... 20646
McElhaney Douglas L S/S-O 7516 ..... 21512
McElhaney Samuel H S/S-I 7241 ..... 23836
McElroy Francis L FM/DCD 633 SA-12 (AID) ..... 20086
McElveen Janice M DG/MED 2256 ..... 23628
McFarland Barry A/SY/WFO 2418 ..... 22412
McFarland James H Jr M/FSI/FAES 3602-B SA-15 ..... (9)235-9271
McFarlane Suzanne S S 7231A ..... 22905
McFeeters Carol L INR/DDC/RPS 7638 ..... 20724
McGarrigle Jane F PPT 600 SA-17 ..... 128-28174
McGill Edmond A O/FADRC/DR 1239 ..... 28484
McGillian Anita D M/FSI 1004 SA-3 ..... (9)235-8798
McGinness Alfred J IO/OIC 14A30A ..... 23042
McGlathery Sharron A M/FSI 402 SA-3 ..... (9) 235-8838
McGough Roberta E SCA 6811 ..... 22448
McGovern Kathleen H PPT 376 SA-17 ..... 128-3881
McGowan Charles W S/S-I 7241 ..... 23838
McGowan William A EA/EX 6310 ..... 20659
McGowen Edwin H O/FADRC/DR-A 2813 ..... 20406
McGown Joyce F PPT 210 SA-17 ..... 128-4161
McGrath Julie Ann IO/EX 5333 ..... 21017
McGrath Karen A BF/FS/FD/V 6713A SA-15 ..... (9)235-9274
McGrath Thomas G A/SY/I 2418 ..... 22412
McGraw Caroline D ES 5945 (AID) ..... 21800
McGugan Vincent M A/OS 234 SA-6 ..... (9)235-9616
McGuinness Alfred J IO/OIC 14A30A ..... 23042
McGuinness John P PM/NPO 7428 ..... 21835
McGuire Carol S S/IG 412 SA-6 ..... (9) 235-9564
McGuire Charles F CU/IVP/MR 439 SA-6 ..... (9)235-9884
McGuire Edna C DG/MED 2313 ..... 29546
McGuire Joseph H Jr REM/EMP/RB 7520 SA-15 ..... (9)235-9369
McGuire Kenneth S SY/WFO 4th Fl SA-15 ..... (9) 235-9345
McGuire Patrick OPIC/ID 826 BOT ..... 29646
McGuire Roger A AF/W 4254 ..... 28436
**McGunnigle James W A/O 1417 ..... 22966**

For extensions beginning with 2 - IDS code is 101
For extensions beginning with 4 - IDS code is 193
For extensions beginning with 5 - IDS code is 156
For extensions beginning with 7 - IDS code is 16

McHale Austin P A/BF 1328 ..... 21408
McHale Judith SCA/VO 817 SA-2 ..... 22922
Mcle Daniel T S/S-I 7241 ..... 23836
McIlveen Joan E S/IG 7810 ..... 28844
McIntosh Linda PA/M 6805 ..... 22634
McIntyre Marvelle A OPR/LS 2206 ..... 20582
McKay Bernice M PPT 386 SA-17 ..... 128-22131
McKay Nancy MP-B 1056 (AID) ..... 29762
McKay Victor I SER/IT 1007 SA-5 AID ..... 28703
McKeel W Wayne FM/RSD 519 SA-12 (AID) ..... 20182
McKeever Joyce P TA 3819 ..... 20686
McKeever Judy TA/MGT 410 SA-2 AID ..... 28508
McKeithan Kenneth P DM/CC 735 SA-12 (AID) ..... 20122
McKenna John F OC/PE-L Bay D SA-13 ..... 70858
McKenna Rita H LA/DR 804 SA-5 (AID) ..... 28764
McKenney Warren H DOT ..... 13-3708
McKenzie Robert A SCS 1815 ..... 23529
McKeon Edward EB/CSB/CM 3331 B ..... 22181
McKethan Ethel PA/MS/PI 5819 A ..... 20637
McKinley Brunson S/S-S 7241 ..... 28338
McKinley Elizabeth Z H 7253 ..... 21246
McKinnell Robert L SER/IT 1117A SA-5 ..... 28749
McKinney Carla O/FADRC/DA 1239 ..... 20487
McKinney Mary E MO/CM 801 SA-5 (AID) ..... 20558
McKinnon Alexander MO/CM 3659 (AID) ..... 22000
McKittrick Janet L ARA/MGT/FM 3260 ..... 28106
McKoy Augustus J MO/CN B-461 (AID) ..... 28392
McKoy Catherine NEA/EX 6243 ..... 20626
McKoy Ethel AFR/RA 6754 NS (AID) ..... 23228
McKoy Iris M PPT 250 SA-17 ..... 128-5176
McLain Carl E OC/PE-M 5440 F ..... 23430
McLain Ingrid J SCA/VO 817 SA-2 ..... 22897
McLaughlin Barbara A CA/FS 2822 ..... 21732
McLaughlin Donna J OPIC 718 BT ..... 21766
McLaughlin Elizabeth SER/IT 1015A SA-5 AID ..... 28734
McLaughlin Emily PM/PO 413 RP (AID) ..... (9) 235-9745
McLaughlin John AFR/CWR 3327A (AID) ..... 21272
McLaughlin Joseph D S/NM 7320 ..... 21413
McLaughlin Ulysses SER/FM/SSD 611 SA-12 (AID) ..... 20136
McLaughlin Willard M FADRC/PBR 1853 ..... 21632
McLaurin Nathaniel MO/GS Whse (AID) ..... 70197
McLeod Evelyn TA/PM 2941 (AID) ..... 20567
McLeod Julianne EB/ORF/FSE 3638 ..... 21186
McLin Quincy A MO/CM B-461 (AID) ..... 28392
McMahon James L OPS 2450 (AID) ..... 28286
McMahon JoAnne C EA/VLC 5206 ..... 23132
McMakin C David PHA/PRS 3489 AID ..... 20990
McManaway Clayton E M 7533 ..... 23084
McMillen John J OC/S 6442 ..... 23026
McMillian Alice B NE/DP 6728 AID ..... 28224
McMullen Robert ORF/OFP/FFD 3427 ..... 21125
McMullin Russell A SER/MP 1056A (AID) ..... 29762
McMurtry Penny S S/CPR 1701 ..... 20291
McNair Clyde F Jr OPA/PUB 4894 (AID) ..... 29170
McNamee Carl C O/ISO 1921 ..... 26263
McNeil Francis ARA/USOAS 6917 ..... 22317
McNeil Lattice I PPT 512 SA-17 ..... 128-3580
McNeil Maxine R MO/GS 124 SA-2 (AID) ..... 22957
McNeil Willie L PPT 320 SA-17 ..... 128-21685
McNeill John ACDA 5534 ..... 23596
McNeill Robert H OPR/VS B258 ..... 21634
McNelis David P LA/DR 809 SA-5 (AID) ..... 28726
McNerney Judith A EB/EX 6820 ..... 23105
McNerny Susan E G/PM/MC 103 SA-6 ..... 22984
McNulty Joseph A/SY/E&T 4705 SA-15 ..... (9) 235-9461
McNutt Louise EA/RA 4312 ..... 22722
McPeak Golden R S/P 7316 ..... 28980
McPhatter Kelly L M/FSI 1117 SA-3 ..... (9) 235-8761
McPhaul E Frances A/SY/T 3810A ..... 22304
McPherson Bobby L OC/T 5440 ..... 29554
McPherson Sheila T EB/ITP/OT/TA 3824 ..... 22778
McPoland John F A/SY/E&T 4705 SA-15 ..... (9) 235-9461
McQuade William M L/T 5420 ..... 21075
McQueen Bobby R OES 7818 ..... 20589
McQueen Susan R A/FBO/IDF 324 SA-6 ..... (9) 235-9440
McShane Michael J A/SY/WFO 4th Fl SA-15 ..... (9) 235-1035
McShane Patricia A DG/MED 2906 ..... 23642
McShane Peggy C IO/CH 212 SA-6 ..... (9) 235-9558
McVey Bonnie K IO/UNP 6334 ..... 20572
McVoy J David SER/H 319D SA-2 (AID) ..... 29866
McWhirter Mary E PM/PO 219 RP (AID) ..... (9)235-9043
Meador James B Jr OC/T 5440 ..... 22143
Meagher Edward J AG/IIS 511 RPE AID ..... (9) 235-9732
Means Patricia A A/SY/RSB 2519 ..... 20614
Means Willard O S/S-I 7241 ..... 23837
Meares Mable S AFR/RA 6851 AID ..... 21078
Mears Leon G M/FSI 1209 SA-3 ..... (9) 235-8753
Medeiros Carole W OPR/LS 2212A ..... 21102
Meehan Antoinette M/MS 1818 ..... 23484
Meehan Robert S ASIA/CD 3313 AID ..... 28226
Meeks Joann T M/FSI 502 SA-3 ..... (9) 235-1489
Meek Anna F EUR/EX 5424 ..... 21353
Meek Edna R DM/DS/A 706 SA-12 (AID) ..... 29744
Meeks Alfred C FM/ASD 524 SA-12 (AID) ..... 20162
Meeks Dora PM/PO/FSP 322 RP (AID) ..... (9) 235-9056
Meeks Marie T D/HA 7802 ..... 20335
Meeks William AFR/EMS 5644 NS (AID) ..... 27844
Meenan James AFR/DS 2485 NS AID ..... 23990
Meer Rose TA/OST 2841 (AID) ..... 28938
Megerian Lillian EUR/RPM 6225 ..... 28051
Megill David J LA/DR 830 SA-5 (AID) ..... 28765
Mehen Thomas J LA/CEN 5915 (AID) ..... 23079
Mehu Ellen M AFR/CWR 3320A (AID) ..... 29000
Meighan Robert B GC/NESA 2634 (AID) ..... 28700
Meima Ralph C S/IG 412 SA-6 ..... (9) 235-1480
Mein David G TA/MGT 410 SA-2 AID ..... 28508
Meinholz Elizabeth M EB/CSB 3336 ..... 23295
Mejia Jose A M/FSI 523 SA-3 ..... (9)235-8834
Melani Beverly J PER/CDA/FS 2328 ..... 28453
Melchiorre Maria C PPT 636D SA-17 ..... 128-4025
Mellette Mary E A/SY/RSB 2428 ..... 22075
Mello Lucy E OC/T 5440 ..... 21640
Melrose Joseph H Jr A/O 1417 ..... 21638
Mencher Alan G INR/STA 6524A ..... 23872
Mendelsohn Jack W S/AJ 7246 ..... 28975
Mendelson Deborah AFR/DS 2492 NS AID ..... 27925
Mendle Mary E OPR/LS 2206 ..... 20508
Mendosa Richard PHA/POP/EA 311 RPE (AID) ..... (9) 235-1007
Mendoza Nicacio OC/PE 5440-F ..... 23430
Menold William F ACDA 4494 ..... 23635
Menter Sanford IO/EX 6327 ..... 29326
Mercer Ruth A CU/NEA 4421 ..... 21496
Merchak Sally H A/ALS 501 SA-6 ..... (9)235-9468
Mercker Albert FFP 307 RPE (AID) ..... (9) 235-9688
Mercurio John A S/IG 412 SA-6 ..... (9) 235-1480
Mercurio Michael J O/ISO 19A16C ..... 27981
Merk J Lamar LA/DR 406 SA-2 (AID) ..... 20748
Merrick Constance PM/PD/SAR 515B SA-18 (AID) ..... (9) 235-9018
Merricks Newton H A/FBO 324 SA-6 ..... (9) 235-9440
Merrill Anthony F IO/UCS 500 SA-2 ..... 22761

For extensions beginning with 2 - IDS code is 101
For extensions beginning with 4 - IDS code is 193
For extensions beginning with 5 - IDS code is 156
For extensions beginning with 7 - IDS code is 16

Merrill David LEG/CLS 2895 AID ..... 28191
Merrill David N EA/C 5218 (AID) ..... 23972
Merrill Pauline SER/CM 600 PP (AID) ..... (9)235-9160
Merrill William TA/AGR 2246 (AID) ..... 23009
Merriman Jack C Jr PPT 232 SA-17 ..... 128-7191
Merritt Gary PHA/POP/R 207 RPE (AID) ..... (9) 235-8117
Merry Edward W PM/DOD 2022 Marine C Hqs ..... (9) 694-4221
Merson Burnie OLAB/PED 4531C (AID) ..... 28251
Mertes Wally K IO/EX/IR 4334A ..... 21526
Mess Frances LEG/CLS 2895 (AID) ..... 28321
Messenger Glenn S OC/PE-R 5440-E ..... 23151
Metcalf Jo AFR/CWA 2450A NS (AID) ..... 28286
Metcalf Josephine SER/ENGR 511A SA-11 (AID) ..... (9)235-9815
Metelsky John M OPA/PRD 4893 (AID) ..... 28332
Metya Giizin M/FSI 5520A SA-15 ..... (9) 235-1537
Metz C Thomas GAO 4908 (AID) ..... 20000
Metzler Phillip J PER/MGT/AR 2822A ..... 28934
Meyer Karin OPIC 816 BOT ..... 29634
Meyer Linda CM/ROD/AFR 721 PP (AID) ..... (9) 235-9105
Meyer Nancy PPT 780 SA-17 ..... 128-21814
Meyer Ray A EB/ITP/TA 3822 ..... 20765
Meyer Robert H PM/MC 800 SA-6 ..... (9)235-9764
Meyer Susan A A/FBO/IDF 324 SA-6 ..... (9) 235-9440
Meyers Herbert M CU/PC 401 SA-6 ..... (9) 235-1017
Meyers Howard ACDA 2320 ..... 28690
Meyerson Ellen L O/ISO 1921 ..... 28760
Michael Frederick W PHA/POP/FPS 213 RPE AID ..... (9) 235-9625
Michael Mildred ASIA/EA 4218A AID ..... 28526
Michalo Suzanne DG/MED 2260 ..... 26489
Michalopoulos Constantine PPC/PDA 2947 (AID) ..... 21646
Michaud Grace M PPT 214 SA-17 ..... 128-22439
Michaud Michael A G EA/ANP 5207 ..... 29690
Michaud Neil M/FSI 916 SA-3 ..... (9) 235-8812
Michel James H L/PM 5527A ..... 20557
Michel M Sherman NESA/TECH 5318 (AID) ..... 23806
Michelson Margaret OPIC 742 BT ..... 21796
Michos Valerie A OES 7830 ..... 22906
Mickens Henrietta D EB/ORF/ICD/FTD 3421 ..... 23000
Mickens Lillian E SER/IT 1015 SA-5 (AID) ..... 20790
Micker Patricia R EB/ITP/OT/TA 3822 ..... 20797
Mickey Paul F Jr L/UNA 6418C ..... 29288
Middaugh David A D/BFS 3835 ..... 21061
Middelberg Marianna DG/MED 2313 ..... 29546
Middleton Barbara A CU/NEA 3419 ..... 23444
Middleton Carl H OPIC 832 BT ..... 29643
Middleton Jennifer V EB/ITP/OT/TA 3822 ..... 21162
Middleton Karen L O/ISO 19A16 ..... 20400
Middleton Stanley R PT/DA 3224 ..... 28878
Miduch Marjorie OPIC 812 BOT ..... 29634
Midyette Mary CU 6218 ..... 23116
Miedzinski Hazel L OPR/ESC/CWR 2258 ..... 22348
Mieras Roger M MO/PAV B-926 (AID) ..... 28368
Mikalaski M Christine D 7222 ..... 28930
Mike Catherine CU 6218 ..... 25890
Mike Edward IO/UCS 517 SA-2 ..... 22791
Mikulak Robert ACDA 5919 ..... 23702
Mikulka Anne T NEA/EX/ADMIN 4247 ..... 22605
Milam William B EB/ORF/FSE 3638 ..... 21186
Miles Barrington T M/FSI 402F SA-3 ..... (9)235-8841
Miles Bernice PPT 374 SA-17 ..... 128-28562
Miles Harry P OC/P B-528 ..... 21268
Miles Luby H SCA/VO 712 SA-2 ..... 21913
Miles Saundra E PPT 376 SA-17 ..... 128-3881
Mileski M S AG/SEC 415 RPE AID ..... (9) 235-9730
Miletich Beverly D S/P 7419 ..... 20993

Milhouse George E PPT 374 SA-17 ..... 128-28562
Millan Justine AFR/DS 3530A (AID) ..... 29106
Millard Gregory AFR/CWR 3320A (AID) ..... 21761
Miller Alice R PPT 232 SA-17 ..... 128-4453
Miller Ardith ARA/LA/PLC 6911 ..... 29492
Miller Barbara A D/LOS 4321 ..... 29099
Miller Barbara R EUR/EX/PMO 5428 ..... 23326
Miller Bradford W ORF/ICD/ISM 3527 ..... 21487
Miller C Teri IO/OIC 1519A ..... 22269
Miller Charles W O/ISO 1921 ..... 20240
Miller Cleora BF/FS/P 6701 SA-15 ..... (9) 235-9237
Miller David OPIC 610 BOT ..... 28154
Miller David N EUR/EE 5221 ..... 23191
Miller Debbie ARA/LA/CEN 5909 ..... 22667
Miller Deborah L FADRC/PBR/EB B-844E ..... 29441
Miller Devorah PPC/PDA 3892 AID ..... 28166
Miller Doris TA/H 633 PP (AID) ..... (9) 235-9170
Miller Dottie S/S-EX 7517 ..... 23223
Miller Frank LA/CAR 3248 (AID) ..... 22129
Miller Harold T CU/NEA 3419 ..... 29510
Miller Harvey G M/FSI 1209 SA-3 ..... (9) 235-8754
Miller Herbert AFR/CWR 3327A AID ..... 29102
Miller Hersh D OPR/ESC 1252 ..... 23432
Miller Jan GC/TFHA 6951 (AID) ..... 28537
Miller Janice PPT 210 SA-17 ..... 128-4161
Miller Juliana ACDA 2318 ..... 21877
Miller Linda M OPR/ASD/BMB 1890 ..... 29540
Miller Lynne E S/CPR 1238 ..... 21702
Miller M Claire PER/MGT/PS/RET 1251 ..... 23342
Miller Margie A DG/PAS 7333 ..... 29431
Miller Marlene A TRC 5828 ..... 20307
Miller Neil P PPT 590 SA-17 ..... 128-4047
Miller Priscilla K DG/MED 2906 ..... 21607
Miller Robert H EA 6208 ..... 23368
Miller Roger S O/ISO 1921 ..... 23500
Miller Ronald V DM/DS/A 737 SA-12 (AID) ..... 29650
Miller Teri C IO/OIC 1519A ..... 22269
Miller Thomas ASIA/RI 5218 AID ..... 23972
Miller Walter M WRDCO 801 SA-6 ..... (9)235-9615
Miller William B S/IG 412 SA-6 ..... (9) 235-9564
Miller William D INR/REC/IM 8646 ..... 29759
Miller William F CM/SOD 671E PP AID ..... (9) 235-9147
Miller William H LA/DR 3253 (AID) ..... 22801
Millett Caroline D CU/ARTS 415 SA-2 ..... 28272
Millican John C AG/SEC 415D RPE (AID) ..... (9)235-9719
Milligan Cynthia OPIC/F 862 BOT ..... 43416
Milline Dollie E MP/A 1062 (AID) ..... 22978
Millington Jeffrey V S C 7256 ..... 27689
Millman Ruth R ES 5665 (AID) ..... 22564
Mills Alvin E OPR/LS 2105 ..... 21118
Mills Asbury E OC/PE 2331 ..... 29509
Mills Aubrey F AG/OC 547 PP AID ..... (9) 235-9220
Mills Charles N O/FADRC/DR 1239 ..... 20420
Mills Henry R REE/BEX 7314 SA-15 ..... (9) 235-9389
Mills Leroy L MGT/EX 2810 ..... 22092
Mills Lotus A ASIA/DP 3208 AID ..... 29059
Mills Mary V BF/FS 6520 SA-15 ..... (9)235-9240
Mills Robert TA/PPU 2941 AID ..... 28159
Mills Robert M TA/PM 2941 (AID) ..... 23650
Mills Sylvia L DM/DS/A 706 SA-12 (AID) ..... 29744
Mills Tomasha M COM/CPS/PS 720 RP (AID) ..... (9) 235-8996
Milner James ACDA 5484 ..... 29579
Milow Kenneth LA/DP 3911 (AID) ..... 20068
Mims Twana E OPIC 609 BOT ..... 27161
Mims William C ORF/ICD/FTD 3421 ..... 23000

For extensions beginning with 2 - IDS code is 101
For extensions beginning with 4 - IDS code is 193
For extensions beginning with 5 - IDS code is 156
For extensions beginning with 7 - IDS code is 16

Minatre Gary D OC/PE-PT Bay A SA-13 ..... 70859
Minden Arlo TA/AGR 2246 (AID) ..... 27933
Miner Sherman L S/IG 412 SA-6 ..... (9) 235-1480
Miner William R TA/UD 200 SA-2 (AID) ..... 22968
Minnich L Arthur CU 6217A ..... 22812
Minnies Malachy T EB/IFD/OMA 2535 ..... 21115
Minor Antoinette S ARA/LA/PAN 2911 ..... 29222
Minor Clarzell O MO/CM B-460 (AID) ..... 28372
Minor Gwendolyn E OES/SCI/SEP 4327 ..... 23400
Minor Mamie Y PPT 232 SA-17 ..... 128-4453
Minter Elizabeth OC/T 5440 ..... 23874
Mirabella Elizabeth M INR/XR 4104 SA-15 ..... (9) 235-9426
Mirabella John R PM/PO 105 RP (AID) ..... (9) 235-1000
Miracle Clayton PHA/POP/AFR 314 RPE AID ..... (9) 235-8157
Misback Louis E INR/RAR 7534 ..... 20584
Misch Franz H EA/K 6317 ..... 22332
Misenheimer William R O/ISO 1921 ..... 27982
Misey Edward G M/BAR 215 SA-6 ..... (9)235-9610
Misheloff Russell LA/DR 3243 (AID) ..... 23994
Miska Jadwiga M/FSI 800-A SA-3 ..... (9)235-8821
Missakian Mary E PER/MGT/PS/RET 1251 ..... 23342
Misslbeck James W A/SY/DASS 2513 ..... 29026
Mistach Edward C OPR/ST/TO 1244 ..... 21630
Mitchell Anna M PPT 232 SA-17 ..... 128-4457
Mitchell Betty C EUR/EX 5424 ..... 20583
Mitchell Betty N OPR/ASD 1885 ..... 21586
Mitchell Dorothy J COM/CPS/PS 720B RP (AID) ..... (9)235-8996
Mitchell Earl E OC/T 5440 ..... 29554
Mitchell Ethel K SCA/VO 706 SA-2 ..... 21987
Mitchell Eva V MP-DS (AID) ..... 23910
Mitchell George R A/SY/WFO 4th Fl SA-15 ..... (9) 235-9349
Mitchell Gertrude AFR/CWR 3319 (AID) ..... 20209
Mitchell Herbert T Jr IO/OIC 1515C ..... 20924
Mitchell James M OC/EX 44A27 ..... 20898
Mitchell Mark E PPT 220 SA-17 ..... 128-3992
Mitchell Minnie T COM/TR 806 RP (AID) ..... (9) 235-8985
Mitchell Naomi C PPT 210 SA-17 ..... 128-4161
Mitchell Rosemary IO/EX 4334A ..... 21525
Mitchell Rudolf A A/FBO/BDC 327 SA-6 ..... (9) 235-9489
Mitchell Sarada B COM/NE 811 RP AID ..... (9) 235-8862
Mitchell Stanley D FM/SPD 516 SA-12 (AID) ..... 20050
Mitchell Sylvia PPC/RB 3749 (AID) ..... 20436
Mitchell Warren PER/REM 7600 SA-15 ..... (9) 235-1012
Mobley Homer R PPT 680 SA-17 ..... 128-4747
Modley Peter INR/OIL 6510 ..... 20779
Modrak Joseph R A/OC/T 5440 ..... 21640
Moen Harlan G EUR/WE 5230 ..... 22453
Moeschl Esther G COM/CPS/PS 722 RP (AID) ..... (9)235-8971
Moffat Jay P S/S 7516 ..... 22522
Moffatt Ellen H GC 6891 (AID) ..... 23794
Mohan Jane K LA/DR 2252 (AID) ..... 23226
Mohler Brian J EB 6826 ..... 21644
Moilanen Karen L OPR/LS 2214 ..... 21528
Molfetto Charles TA/PPU 2941 AID ..... 28159
Molina Juan Jose M/FSI 503 SA-3 ..... (9)235-8834
Molineaux Paul D NEA/ARP 5248A ..... 21139
Monahan George A OPR/ST 532 SA-6 ..... (9)235-9531
Monahan Ora S AF/C 4238 ..... 22081
Moncada Francis CM/SOD 665 PP AID ..... (9) 235-9855
Monnes Janet L BF/FS 6109 SA-15 ..... (9)235-9247
Monroe Christine S INR/RNA 4524A ..... 28402
Monroe Frederick F INR/RGE 8742 ..... 22022
Monroe Joann LA/DR 3243 (AID) ..... 23992
Monroe Mary PPC/IA 3849 AID ..... 22065
Monroe Twana A/SY/E 2424 ..... 23142

Monsen Lucile E OC/EX 44A21 ..... 29414
Monsma George N ARA/LA/USOAS 6915 ..... 22710
Monsour Annette CU/EE 5801 ..... 29397
Montalvo Anita M MO/GS 100 SA-2 (AID) ..... 22954
Montavon Paul A ARA/USOAS 6494 (AID) ..... 29444
Montenegro Valerie J LS 1212-A ..... 21102
Montgomery Harry M Jr NEA/RA 4222 ..... 21794
Montgomery James M EUR/SOV 4225 ..... 28040
Monti Vincent J OC/T 5440 ..... 27755
Montrie Charles PPC/RC 3898 (AID) ..... 28952
Montross Sandra CM/EPD 601 PP AID ..... (9) 235-9158
Moody Arthur E OC/T 5440 ..... 29860
Moody Sigurd O/LAB 923 SA-5 (AID) ..... 23786
Moon Richard B ARA/USOAS 6917 ..... 22317
Moore Barbara J PER/MGT/PS 1329 ..... 22098
Moore Carol M AFR/CWR 3320A (AID) ..... 29001
Moore Carolyn D DM/IM 725 SA-12 (AID) ..... 20036
Moore Clyde R IBC 3810 GAO ..... (9)783-9151
Moore Deria TA/N 116 SA-2 (AID) ..... 20180
Moore Delores J PPT 414 SA-17 ..... 128-22384
Moore Ella LA/DR 2253A (AID) ..... 29484
Moore Elnora S AFR/ESA 4845 (AID) ..... 29213
Moore Frank J AFR/DP 6744 (AID) ..... 29188
Moore Gary A/SY/EX/RSB 2430 ..... 20634
Moore George D INR/EX 6510 ..... 20884
Moore Gloria J PA/MS 4831 ..... 20919
Moore James K A/SY/I 2418 ..... 23187
Moore Janet A O/ISO 19A16 ..... 20277
Moore Jean L DM/DS/B 717 SA-12 (AID) ..... 20032
Moore John Norton D/LOS 4321 ..... 29098
Moore Julia A PA/MS/ML 4827A ..... 29437
Moore Linda J OES/EX 7823A ..... 23623
Moore Mary E BF/FS/WFC 7705 SA-15 ..... (9) 235-9381
Moore Mary Frances AG 5893 (AID) ..... 29890
Moore Michele SCA/VO 713 SA-2 ..... 21922
Moore Muriel M REM/EMP/RB 7522-A SA-15 ..... (9) 235-9371
Moore Richard G M/FSI 1209 SA-3 ..... (9) 235-8753
Moore William H FADRC/PBR 1758-D ..... 29570
Moore William H PM/DOD 4D777 Pent ..... (9) 697-2864
Moorman Jack S OPIC/F 858 BT ..... 43416
Moose George INR/RAF/CS 4635 ..... 28739
Moot Candace PER/CDA/CS 2421 ..... 23352
Moran Ann J INR/XR/RS 4114 SA-15 ..... (9) 235-9418
Moran Ann V EA 6208 ..... 23586
Moran Armenta C PPT 414 SA-17 ..... 128-22384
Moran Charles V A/FBO 307 SA-6 ..... (9) 235-9479
Moran James B S/S-EX 7517 ..... 20982
Moran Teckla A SER/FM/CAD 624 SA-12 (AID) ..... 20105
Moran William H OPR/ST 524 SA-6 ..... (9) 235-9452
Moranda Lorene B EUR 6219 ..... 21752
Morarity Lloyd CMC 7310 ..... 22255
Morefield Gladys A OC/S 6442 ..... 23060
Morefield Richard H S/IG 431 SA-6 ..... (9) 235-9564
Moreland Sue M M/MO 7529 ..... 23796
Moretti Jean D CU/EA 5817 ..... 23146
Morey Roy D IO 6323 ..... 29604
Morgan F Gray OPR/GS 1493 ..... 23241
Morgan Gerald OPIC 724 BOT ..... 21766
Morgan Jane F SCS 1803 ..... 23818
Morgan Janet ARA/CCA 4915 ..... 29365
Morgan Jessie D PPT 414 SA-17 ..... 128-22384
Morgan John T OMA/FOD 2833 ..... 22178
Morgan Raecarol SCA/VO 509 SA-2 ..... 21972
Morgan Robert Jr OC/P B-528 ..... 20388

For extensions beginning with 2 - IDS code is 101
For extensions beginning with 4 - IDS code is 193
For extensions beginning with 5 - IDS code is 156
For extensions beginning with 7 - IDS code is 16

Morgan William D S/IG 412 SA-6 (9) 235-1475
Moriarty Edward G PPC/PDA 3534 (AID) 29104
Morin Annabelle C OC/T 5440 23874
Morin Laurent E S/IG 412 SA-6 (9) 235-9564
Morlet Barbara W INR/XR/RS 4104 SA-15 (9) 235-8079
Morley Robert B NEA/INS 5253 20701
Mornu Alain L P M/FSI 527 D SA-3 (9)235-8831
Morris Albert FM/ESD 508 SA-12 (AID) 20024
Morris Brenda J COM/SE/PA 705 RP (AID) (9) 235-8992
Morris Charles H INR/REA 8647 21183
Morris David PAD/PS 4943A NS AID 29318
Morris Edward J OPR/ST SA-4 (9)339-7001
Morris George H OC/P B-528 22167
Morris Herbert E GC/SA 6312 (AID) 28092
Morris Julia COM/SE 702 RP (AID) (9) 235-8992
Morris Karen PPC/EMS 3665 (AID) 28342
Morris Lamara E PPT 210 SA-17 128-4162
Morris Margaret T AF/S 5526 23274
Morris Marie E ARA/MEX 3906A 20661
Morris Murrow B CA/VO 815 SA-2 21939
Morris Ned E IO/UN/BAPS 5336 21546
Morris Patrick F LA/DP 3913 AID 28214
Morris Robert G OES/SCI/SA 7823 22433
Morris Robert L S/S-O 7516 21512
Morris Sandra SER/H 300 SA-2 (AID) 29608
Morrison David T NEA/RA 4222 20267
Morrison Diane PPT 300B SA-17 128-22133
Morrison Jerome W A/FBO/BDC 327G SA-6 (9)235-9489
Morrison Oscar E NEA/EX 4253 23268
Morrison Robert E A/FBO 308 SA-6 (9) 235-9486
Morrison Robert E ACDA 6510 20224
Morrison Thomas K PPC/PDA 3881 AID 29012
Morrison Valary M/MO 7529 22297
Morrissey Arthur C INR/STA 6524A 20926
Morrow Robert B NE/TECH 4709 AID 29721
Morse Chauncey L D/HA 7803 20314
Morse John E O/FADRC/DR-RSC 1239 23524
Morton Byron B NEA/IRN 5252 20574
Morton Elaine L INR/STA 7427 20819
Morton James H EUR/SE 5511 20829
Morton Jerome MO/TR 12A45A (AID) 23900
Morton Joe H A/SY/I 2418 23186
Morton John M FM/BFD 536 SA-12 (AID) 20176
Morton Lorraine A PPC/PDA 3677 (AID) 28249
Morton Lucille S/P 7212-A 22474
Morton Nancy E FADRC/PBR 1758 28662
Moser Thomas A ASIA/RI 720 RP AID (9) 235-8996
Moses Helen M ACDA 8th Fl SA-6 (9) 235-9798
Moses Martha J BF/FMS 1801 21395
Mosher Norman PPC/IA 3841 AID 28676
Mosher Robert A EUR/EE 5217 21457
Mosley F Susan AF/E 5240 20857
Mosley Willa D M/FSI 100 SA-3 (9)235-8727
Moss Brian PHA/FDRC 19A12 (AID) 28924
Moss Carey IO/OIC 1519A 20807
Moss Frank E BF/OB 1332 21729
Moss James CU/EX 4807A 23297
Moss Jane A A/SY/EX 2428 22075
Moss L A OPR/ST 532 SA-6 (9)235-9512
Moss Marvin K ACDA 5919 21874
Mossellem Cornelia J S 7226 29630
Mossellem Thomas E M 7427 21684
Mosser Lillian Y IO/CMD 5323 21544
Mosser Lizabeth L FADRC/DA 1239 27764
Moten Veronica OPR/ASD/BMB 1890 29540

Motley Martha FFP 309 RPE (AID) (9) 235-9698
Moton Loretta CM/COD 772 PP (AID) (9) 235-1095
Mott Robert L D/HA/ORM 7803 21180
Mould Murrey AFR/DS 2489 NS AID 29760
Moulton Franklin H CM/ROD 723C PP (AID) (9) 235-9116
Mount Gay W PER/PCE/SPS 7327 22508
Mouser Grant E S/IG 412 SA-6 (9) 235-1475
Mowitt Betty K PM/PS 306F RP (AID) (9)235-9020
Moxley Bernadette M EB 6828 27950
Moyer Shelia K BF/FS 6604 SA-15 (9) 235-9318
Mozynski Mary TA/PPU 2941 AID 23650
Mrkva Frank J PPT 300 B SA-17 128-22133
Muchoney Mildred A OCT 5440 21640
Mudd George P PER/PCE/PE 2139 28108
Mudd Mary A OCT/MPI 5440 20595
Mudge James L PPC/PDA 3881 (AID) 29013
Mueller Claire S/S 7224 28448
Muenzer Ofelia D IO 6323 29602
Muirhead Lynn ASIA/CCD 611 RP AID (9) 235-8977
Mulcahy Edward W AF 6234A 22446
Mulcahy Kathleen A AFR/EMS 6849 (AID) 23228
Mulcahy William F EA/DP 3208 (AID) 29044
Mulderig Gerald E COM/SE/PA 703 RP (AID) (9) 235-8362
Mukai Tom OC/N 4420 23868
Mulhall Patricia NEA/EGY 6251 23003
Mullen Anne E OC/T 5440 20595
Mullen Eileen ARA/MGT 3906 28112
Mullen John E GC 6891 (AID) 28428
Muller Marie E OPIC 618 BT 23996
Muller Paul J OPIC 618 BT 23719
Mullican William R REM/EMP/RB 7507 SA-15 (9)235-9409
Mulligan Clement J TA/RUR 2740 (AID) 21776
Mullin Lillian P SCS 1805 22245
Mulvey Mark E A/SY/FO 38A00 23122
Muncy Donald W PM/PO/CSP 219C SA-18 (AID) (9) 235-9040
Mundy Helen L DG/MED 2313 29546
Muniak Edward PHA/POP 314 RPE (AID) (9) 235-8675
Munroe William AG/AUD 563 PP AID (9) 235-9187
Munson Sharon ACDA 5664 23647
Muntsinger Thomas A GC/AFR 3536 (AID) 29261
Murdock Pearl PHA/POP 508 RPE (AID) (9) 235-9645
Murdock Vivian D OPR/ST 535 SA-6 (9)235-9527
Murik Barbara PPT 214 SA-17 128-4243
Muromcew Cyril OPR/LS 2212 23492
Murphy Barbara M NEA/RA 4224 20601
Murphy Donna J SCA/VO 713 SA-2 21905
Murphy Elinor L S/AJ 7246 28904
Murphy Francis J Jr TA/H 637 PP AID (9) 235-9162
Murphy James D CM/SD/REV 703 PP AID (9) 235-9125
Murphy John E A/AID 5894 (AID) 28578
Murphy Kathleen K EXSEC 5675 (AID) 29030
Murphy Linda Susan MO/CM B-460 (AID) 28384
Murphy Lucille I DM/OD 725 SA-12 (AID) 23962
Murphy Margaret A SCA/VO 817 SA-2 21917
Murphy Marian R SER/IT 900 SA-5 AID 28836
Murphy Mary E LA/DR 2252 (AID) 29174
Murphy Mary Ellen EUR/RPM 6225 28051
Murphy Marvin TA/RIG 2675B (AID) 29347
Murphy Melissa A/SY/E 2424 23142
Murphy Paul F Jr O/FADRC/RR 1239 28806
Murphy Raphael R A/FBO 305 SA-6 (9)235-9481
Murphy Richard T SER/IT 1017 SA-5 (AID) 20790
Murphy Shirley BIC 3224 Commerce 20745

For extensions beginning with 2 - IDS code is 101
For extensions beginning with 4 - IDS code is 193
For extensions beginning with 5 - IDS code is 156
For extensions beginning with 7 - IDS code is 16

Murphy Susan H CU/AF 4822 ..... 21272
Murray Anne V DG/MED 2313 ..... 29546
Murray Blair L ACDA 5919 ..... 23702
Murray Christine INR/REC/TR 8444 ..... 21176
Murray Denise FM/ASD 524 SA-12 (AID) ..... 20162
Murray Geraldine L INR/EX 6510 ..... 21746
Murray Hazel M PHA/POP/DIR 508 RPE (AID) ..... (9) 235-9645
Murray James C PPT 232 SA-17 ..... 128-4453
Murray Joyce PHA/PVC/OPNS 3726 (AID) ..... 23224
Murray Juanita P A/ALS 541-B SA-6 ..... (9)235-9520
Murray Lewis R NEA/AFN 6253 ..... 22294
Murray Louise PM/MD 415 SA-14 (AID) ..... (9) 235-9073
Murray Mary F A/SY/WFO 4th Fl SA-15 ..... (9) 235-9346
Murray Mary F L/M 5425A ..... 28536
Murray Peggy G S/CPR Blair House ..... 29825
Murray Richard W A/BF 6316 ..... 21684
Murray Thomas F Jr BF/FS/WFC 7705 SA-15 ..... (9) 235-9381
Murrell Lena G INR/REC 8444 ..... 21187
Murtaugh Donald C O/FADRC/DR 1239 ..... 20420
Muscat Robert J PPC/PDA 3947 (AID) ..... 28382
Musch Donald J IGA 6825 ..... 23547
Muse Betty G PPT 662 SA-17 ..... 128-5221
Muse Philip A/AID 5655 (AID) ..... 28621
Musser Maclyn H A/SY/T 3810A ..... 20914
Mustin Dorothy C M/FSI/SPS 1112 SA-3 ..... (9)235-8773
Mutchler David PHA/POP/PPD 204 RPE AID ..... (9) 235-9692
Myers Benjamin F FADRC/PBR 1758 ..... 29570
Myers Robert C A/OPR/ST 532 SA-6 ..... (9)235-9512
Myers Robert P Jr S/CCT 2238 ..... 27796
Myers Wilmoth N FM/RSD 519 SA-12 (AID) ..... 20182
Mynatt Arvid W P 7240 ..... 22471
Mynsberge Maurice OC/T 5440 ..... 21641
Myren Delbert T TA/PPU/EUI 2669 AID ..... 26056

## N

Naas Charles W NEA/IRN 5252 ..... 23014
Nach James P NEA/INS 5251 ..... 22351
Nadeau Edward LA/PAN 2915 (AID) ..... 29290
Naeher Willis E A/OC 44A26 ..... 21000
Naeseth Barbara I LA/DR 821A SA-5 (AID) ..... 28769
Nakamura George T PHA/POP/FPS 514 RPE (AID) ..... (9) 235-9665
Nakatsu Lorry OES/OFA/FA 3212 ..... 21727
Naleid Jerome F Col ACDA 5743 ..... 20690
Nalle Beauveau B PER/CA/FS/AF 2830 ..... 21210
Nalle Kenneth D PPT 662 SA-17 ..... 128-5221
Nanartowicz Felicia NESA/EMS 4441 (AID) ..... 28152
Nannes Margaret PHA/PVC 3672 (AID) ..... 21892
Nape Mary Ann CA/FS/ARA 2336 ..... 22063
Napier Jane E ACDA 4498 ..... 20732
Nardella Harriet H AG/IIS 511H RPE (AID) ..... (9)235-9732
Narus William LTC ACDA/MAB 5637 ..... 21507
Nary William R ACDA 8th Fl SA-6 ..... (9) 235-9798
Nash Frank V INR/REC 8646 ..... 29770
Nash Helen W PM/PD 409 PP (AID) ..... (9) 235-9073
Nash Hilda C O/FADRC/DR-RSC B-242 ..... 20419
Nash Janet P INR/XR/RS 4106 SA-15 ..... (9) 235-9427
Nash Marian L L 6422 ..... 22628
Nathan Jerry ASIA/EXSEC 6311 NS AID ..... 28494
Nathan Marie A FD/P 6701 SA-15 ..... (9) 235-9384
Nathaniel Frank MO/GS Whse (AID) ..... 70197
Nathness Sarah L REE/BEX 7314 SA-15 ..... (9) 235-9399
Nau Henry R E 7208 ..... 29332
Naughton Marcia ACDA/A/CS 8th Fl SA-6 ..... (9) 235-9793
Naumann Madeline D INR/XR/RS 4114 SA-15 ..... (9) 235-9417
Naylor Martha C OC/T 5440-G ..... 23418
Nayor Michael EB/ITP/OT/STA 3531A ..... 20889
Neal Czerny MO/TR 12A45A NS (AID) ..... 23900
Neal Janice M EB/CSB/CD 3334 ..... 20669
Neave John W ENGR/OPNS 531 SA-11 (AID) ..... (9) 235-9823
Nedeff Roma M DM/RDM 725 SA-12 (AID) ..... 20092
Nee Coleman J IO/CMD 5327 ..... 22607
Neff Marilyn PA/PP/CS 5829 ..... 21710
Negron Israel FM/LD 619 SA-12 (AID) ..... 20113
Neher Susan E O/ISO 1921 ..... 22218
Neider Sharyn PM/PD 515B RP (AID) ..... (9)235-9018
Neidle Alan F IO/PPR 6328 ..... 28588
Neill Denis M GC/LPC 6883 (AID) ..... 28404
Neilson Mikol INR/RES 7802 ..... 21384
Nelis Catherine T DG/MED 2260 ..... 21197
Nelli Marian MO/CM B-460 (AID) ..... 28372
Nelsen Larry A INR/REC 8646 ..... 29759
Nelson Leoni A/SY/RSB 2517 ..... 20707
Nelson Annette SER/H 310 SA-2 AID ..... 29832
Nelson Beverly J TA/MGT 410 SA-2 (AID) ..... 28508
Nelson Cardozo V OPR/VS B-258 ..... 21082
Nelson Clifford R OES/ENP/PO 7817 ..... 22233
Nelson Cynthia A PMS/PS/RET 1251 ..... 23344
Nelson Dorothy E OC/T 5440 G ..... 23418
Nelson Ealton L L LAB/PED 4531D (AID) ..... 28337
Nelson Emita L PA/HO 619 SA-2 ..... 22902
Nelson Frank PER/PMS/PA 2334A ..... 22055
Nelson Geraldine MP/DS 2637 (AID) ..... 23910
Nelson Harold T Jr EA/ANP 5207 ..... 29690
Nelson Harvey H 7253 ..... 20875
Nelson Irva TA/PPU/EUI 2675 AID ..... 29347
Nelson Jack ENGR/OPNS/TR 556 SA-11 (AID) ..... (9) 235-9833
Nelson Nita J DG/MED 2906 ..... 21581
Nelson Yvonne H SER/MO/ADM 3417A (AID) ..... 29241
Nesberg Eileen J OPR/GS 1493 ..... 23636
Nesberg Rosil A O/FADRC/DR 1239 ..... 28484
Nesbit Shirley A PPT 414 SA-17 ..... 128-22385
Nesvig John L EB/CSB/OSB 4828 ..... 20687
Nethercut Richard D CA/FS/EA 2332A ..... 23312
Neuendorffer Jean W GAO 4908 (AID) ..... 20000
Neuman Richard N GAO 121 SA-2 (AID) ..... 20010
Neverson Pamela Elizabeth PPT 414 SA-17 ..... 128-22384
Nevins Barbara M PPT 210 SA-17 ..... 128-4161
Newberry Daniel CU/NEA 4421 ..... 21496
Newbry Burton C TA/EHR 2480 (AID) ..... 29752
Newcomb Hilda PHA/PVC 3731 AID ..... 29113
Newcomer Thomas R PPT 552 SA-17 ..... 128-3580
Newell Michael B O/FADRC 1239 ..... 20394
Newhouse John ACDA 5923 ..... 20885
Newman Carla E PPT 232 SA-17 ..... 128-7191
Newman Joseph L OPA 4898 (AID) ..... 28632
Newman Nancy ASIA/RI 5218 AID ..... 23972
Newman R D TA/H 633 PP (AID) ..... (9) 235-9186
Newman Robin A/SY/WFO 4th SA-15 ..... (9) 235-9347
Newman Victoria A PPT 338 SA-17 ..... 128-21814
Newman William E INR/EX 6510 ..... 20884
Newmaster Herbert R SCA/VO 700 SA-2 ..... 21953
News Letter 7419 ..... 21648
Newsom Eric D S/S-S 7241 ..... 21522
Newton David G INR/RNA/NE 4528 ..... 28412
Newton India L PM/PO/PIC 105 RP (AID) ..... (9) 235-1034
Newton Ivan TA/PM/M 2491 (AID) ..... 20196
Newton Mary FM/DCD 635 SA-12 (AID) ..... 20096
Ng Irene AFR/ESA 4527 NS (AID) ..... 20994

For extensions beginning with 2 - IDS code is 101
For extensions beginning with 4 - IDS code is 193
For extensions beginning with 5 - IDS code is 156
For extensions beginning with 7 - IDS code is 16

Nguyen Quang H M/FSI/SLS 5520 SA-15 (9)235-9396
Nicholas Mary C DG/MED 2260 23606
Nichols Charles E OC/PE-L Bay D SA-13 70858
Nichols Judith S OC/P 44A30 22442
Nichols Margaret J E 7208 23256
Nichols Philip V K O/ISO 12B64 22692
Nichols Robert CU/EA 5809 20801
Nichols William CM/SD/SUP 703 PP AID (9) 235-9112
Nicholson Deatrice T PM 7313 20202
Nicholson Effie SER/IT 1019A SA-5 AID 28747
Nicholson Ronald LA/BC 5906 (AID) 23338
Nickell Lehman P OPR/WLG 1890 163-5627
Nickels David K ACDA 6510A 20224
Nickens Monica L PPT 414 SA-17 128-22384
Nicklas Charles E PM/PD 513C RP (AID) (9) 235-9024
Nickle Thomas J FM/RSD 633 SA-12 (AID) 24283
Nicolai Amanda CA/FS 2328 28312
Nida Marian J S/P 7316 28986
Niebel Harold H O/ISO 19A16 27956
Nieburg Patrick E ARA/PAF 3491A 23048
Nielson Leo OPIC 620 BT 23996
Niemela Lauri J INR/MP 6845 29674
Niemela Lee Q ACDA 5843 21407
Niemi Donald R PER/ES/EPPS 910 SA-12 21812
Niesen Mary W BF/FS 6604 SA-15 (9)235-9343
Nightlinger Harold J INT/L 2442-A 20891
Nikl Emma Lillian A/ALS 540-D SA-6 (9)235-9521
Nitterright Agnes R PPT 552 SA-17 128-3201
Nix John U INR/CIS 6510A 20808
Nixon Warren OPR/ST 1048-A 21944
Noack David OC/PE-M 5440F 23430
Noaks Shirley N FADRC/PBR 1756 28682
Nobbe Richard K IO/UCS 500 SA-2 22770
Noble Marshall H PA/M 6805 22257
Nodzon Robert J O/ISO 19A16 22545
Noel Lucille PER/PCE/PE 2139 28108
Noonan Albert W Jr ARA/USOAS 6495 29483
Noonan Winifred R OPR/GS 1493 21666
Noorizadeh Margaret MP/A 1064 (AID) 22978
Nooter Robert H AA/NESA 6724 (AID) 29118
Norberg Carl E WRDCO 801 SA-6 (9) 235-9614
Norberg Seri A S/S-EX 7517 20208
Nordquist Myron H D/LOS 4321 22658
Norfleet Rebecca EUR/EE 5221 23191
Noring Nina J PA/HO 607 SA-2 22917
Norland Donald R M/MO 7427 22298
Nordstrom Janet A PM/ISP 7323 22056
Noring Nina J PA/HO 616 SA-5 22917
Norlem Shirley K S/FSG 7813 29004
Norton D Clark ARA/LA/CAR 3242 23449
Norton Jane A/OS 234 SA-6 (9)235-9608
Norton Leonard AG/AUD 557 PP AID (9) 235-9187
Norton Patrick M L/EA 6427 28900
Norwood Charlotte A/AID 5942 (AID) 28596
Nosenzo Louis V PM/NPO 7428 21341
Novak Fayeann M/FSI 1200 SA-3 (9)235-8759
Novodvorsky Nyda CU/EA 5811 23728
Novotny Thomas W IGA 6825 23632
Novak Robert K OC/PE 5440-F 23430
Nowak Marilyn M AF/W 4246 23067
Nowakowski Raymond M A/SY/NSU 2410 22492
Nowfel Camille OPR/LS 2206 21415
Nowicki Kate ENGR/OPNS 500 SA-11 AID (9) 235-9821
Nozze Richard UNESCO 500 SA-2 22770
Nubbe Virgil G FADRC/LR 2442-K 22017

Nue Homer R PER/MGT/RMR 1609 23382
Nunenkamp Max LCol ACDA 4660 21258
Nussbaum Barbara H OPA/PAD 4947 NS AID 29319
Nussbaum Jay R ASIA/CCD 611 D RP AID (9) 235-8892
Nygard Richard C PPC/RB 3749 (AID) 20436
Nyunt Khin K M/FSI/SLS 5602 SA-15 (9)235-9395
Nzelibe Faith DG/MED 2906 22199

## O

Oak Cindy ACDA 5934 28462
Oakley Phyllis E IO/UNP 6331 28115
Oates Lester L PPT 616 SA-17 128-4304
Obenstine Robert L O/ISO 1920C 20060
Obenstine Ruth C O/ISO 19A16 28444
Oberholtzer Benjamin D A/SY/WFO 4th Fl SA-15 (9) 235-9365
Obolensky Alexis N OPR/LS 2208 22018
O'Boyle Sara J PPT 317 SA-17 128-6050
O'Brien Audra PM/PO/FSP 411 RP (AID) (9) 235-8893
O'Brien Elizabeth C PPT 414 SA-17 128-22384
O'Brien Emmett OC/S 6442 22013
O'Brien Gary AG/OC 549 PP (AID) (9) 235-9220
O'Brien John M PA 6804 21152
O'Brien Kathleen T PPT 232 SA-17 128-4453
O'Brien Mary NEA/P 5246A 20448
O'Brien Robert J CM/COD 773 PP (AID) (9)235-9133
O'Brien Robert P A/SY/I/WFO 4th floor SA-15 (9)235-9358
O'Brien Thomas P BF/OB 1331 23834
O'Brien William P IO/UNESCO 4806A 22560
Obst Harry OPR/LS 2208 20525
O'Carroll John P GAO 4908 (AID) 20000
Ochiltree Scott OPIC 742 BOT 21796
O'Connell Adeline C CU/IVP/PR 456 SA-6 (9) 235-9474
O'Connell Hilda S O/FADRC/DR-A 2813 20406
O'Connell Laura EE 5899 NS (AID) 20966
O'Connor Lawrence L OPR/ST 533 SA-6 (9)235-9630
O'Connor Patrick T PER/ES/EPPS 910 SA-12 23760
O'Connor Thomas ASIA/DP 3208 (AID) 29059
O'Connor Thomas P WRDCO 801 SA-6 (9) 235-9614
O'Dea James S OC/S 6442 21262
Odell Bruce L PPC/DPRE 3637 AID 28441
Odell Catherine M IO/OIC 1511 21307
O'Dell Deborah M PPT 512 SA-17 128-4160
Odell Harry I M/FSI 3114 SA-15 (9) 235-9283
Odom Edward H PPT 552B SA-17 128-3580
Odom Raymond E MP/SOG 19A06 (AID) 29714
O'Donnell Rebecca P EA/L 5212 (AID) 29042
O'Donnell Thomas J EB/ORF/ICD/TRP 3423A 23059
O'Donnoghue Anne M SER/FM/SSD 614 SA-12 (AID) 20028
O'Donohue Daniel A EA/K 6317 20780
O'Dowd John J PPT 780 SA-17 128-21814
Oglesby William LA/NC 4260 (AID) 23317
O'Grady Brian S S/S-O 7516 21512
O'Grady John ARA/LA/MRSD/L 3254 21472
O'Herron Thomas F EB/ITP/OT/TA 3824 21719
Ojala S Elaine ARA/LA/BC 5906 23076
O'Kane Eileen H PPT 232 SA-17 128-4453
Okarmus Margaret J A/FBO 309 SA-6 (9) 235-9488
O'Keefe Thomas J AFR/EAF 4845 (AID) 29213
O'Leary David E S/S-O 7516 22378
Olentine Barbara PHA/POP/FPS 515 RPE (AID) (9) 235-9665
Oleszycki Charles R ACDA 5534 28198
Oliver Jean R AA/TA 4938 (AID) 28982
Oliver Joan R PPT 300 SA-17 128-21734
Oliver Margaret A PPT 414 SA-17 128-2612

N
O

For extensions beginning with 2 - IDS code is 101
For extensions beginning with 4 - IDS code is 193
For extensions beginning with 5 - IDS code is 156
For extensions beginning with 7 - IDS code is 16

Oliver Ollie OC/T 5440 ..... 29554
Oliveras Carmen A LA/DR 808 SA-5 (AID) ..... 28721
Olmstead Linda L M/FSI 901 SA-3 ..... (9)235-8816
Olmsted Barbara SER/PM 409 PP (AID) ..... (9) 235-9098
Olmsted Mary S PER/PCE 7327 ..... 22508
Olney Robert B M/MED 2906 ..... 27352
Olnick Norman PHA/FDRC 19A05 (AID) ..... 25916
Olom Susan L PPT 232 SA-17 ..... 128-7191
Olsen Edward A INR/REA 8840 ..... 27363
Olsen Jillayne SY/PSD/PIB 2418 ..... 22413
Olson G Brent CU/EX/SMS 4817 ..... 21936
Olson Hazel TA/RIG 2675 (AID) ..... 28145
Olson Leona M INR/OIL 8667 ..... 20387
Omachel Walter B AF/EX 3519 ..... 22499
O'Mahony Adah LA/DP 3913 (AID) ..... 23362
O'Mahony Joseph E ARA/ECP 3238 ..... 29460
O'Malley Edward J PPT 300 SA-17 ..... 128-21732
Omar Margaret K M/FSI 5205-A SA-15 ..... 235-1533
O'Mara Martin J FADRC/DA 1239 ..... 27764
Omeara James T SER/IT 1101C SA-5 (AID) ..... 28818
Onaka Alvin T PHA/POP/DEA 201 RPE (AID) ..... (9) 235-9692
O'Neal Andrew FM/BFD 536 SA-12 (AID) ..... 20176
O'Neal Kathleen L S/S-0 7516 ..... 22467
O'Neal Lourecka V PPT 374 SA-17 ..... 128-28562
O'Neal Maurice A IO/IOC 1430A ..... 22712
O'Neill Dorothy I INR/RCI 6510A ..... 21344
O'Neill John J EB/TT/TD 5824 ..... 23405
O'Neill Rosemary D NEA/P 5246A ..... 20915
Onley Sarah E PPT 260 SA-17 ..... 128-21963
O'Ocumma Fay ACDA/NTB 5443 ..... 23702
Oosthoek Hebriena C PPT 520 SA-17 ..... 128-3794
Oplinger BettyLou L EB/ORF/ICD/TRP 3423A ..... 21490
Oplinger Gerald G PM/NPO 7428 ..... 21835
Oppel Bernard F IO/UNP 6332 ..... 21891
Oppenheim Elsie T CU/BFS 4825 ..... 22838
O'Quinn Floyd LA/DR 400 SA-2 ..... 23884
O'Quinn Floyd E LA/DR 811 SA-5 (AID) ..... 28727
Oram Phyllis H PPT 338G SA-17 ..... 128-28275
Orange Sharon K OPR/ASD 1880 ..... 21586
Ordway John M S/PRS 2109 ..... 22494
O'Reilly L Arlene AFR/DP 6671 (AID) ..... 22866
O'Rourke Beverly A IJC 203 1717 H St NW ..... 26368
O'Rourke Jon FFP 6212 NS (AID) ..... 29225
O'Rourke William H Jr SY/WFO 4th Fl SA-15 ..... (9) 235-9365
Ortiz Frank V S/S 7224 ..... 28448
Orwick Dana DOT 10311 NASSIF Bldg ..... (9)426-4447
Orzell Kenneth R A/SY/I 2418 ..... 20408
Osborn Ronald E OC/P B-528 ..... 21268
Osborne Shirley P PPT 210 SA-17 ..... 128-4161
O'Shaughnessy Helene S/FSG 7813 ..... 29006
O'Shea Henrietta PM/PO 403F RP (AID) ..... (9)235-8946
O'Shei Donald M M/FSI 1209 SA-3 ..... (9) 235-8754
Ostrander Nancy PER/CA/FS/CON 2332A ..... 23332
Ostrich Virginia W AA/TA 4942 (AID) ..... 28614
O'Sullivan Angela PPC/PDA 3881 (AID) ..... 29012
Otey Elizabeth NEA/RA 5254-A ..... 21154
Ott Dianne L FS/FD/V 6713A SA-15 ..... (9) 235-9322
Ottenstein Howard SER/FM 619 SA-12 (AID) ..... 20166
Ottum Clifford A A/SY/FO/NSU B240 ..... 29741
Oudsteyn Sylvia ARA/LA/APU 4911 ..... 20552
Outlaw Lillian L FM/BFD 536 SA-12 (AID) ..... 20176
Outterbridge Gwendolyn PM/MD 435C PP (AID) ..... (9)235-9070
Overbey Bertha B PM/PS/A 303C RP (AID) ..... (9) 235-1010
Overend Patricia M PM/MD 455 PP (AID) ..... (9)235-9224
Overmyer Sharon K A/SY/DO 3811 ..... 20746
Overmyer Stefanie A/SY/FO 38A00 ..... 23123
Overton William W SER/FM 519 SA-12 (AID) ..... 20182
Oweis Jiryis S AFR/DP 6942 (AID) ..... 29254
Owen Douglas E PM/PO/FSP 311E RP (AID) ..... (9) 235-8915
Owen M Elizabeth IO/EX 4334A ..... 21044
Owen Richard B PER/CA/FS/E-C 2417A ..... 29764
Owens Carol M CU/ACS 420 SA-2 ..... 22841
Owens Edgar TA/RD 200 SA-2 AID ..... 22945
Owens Elizabeth A COM/CPS/PS 720CRP (AID) ..... (9)235-8996
Owens Elmer S FM/LD 619 SA-12 (AID) ..... 20166
Owens Jimmie L CU/EX/AD 4417 ..... 23194
Owens James W OPIC 610 BT ..... 28896
Owens Jeanetta A ACDA 8th Fl SA-6 ..... (9) 235-9790
Owens John F AA/SER 5883 AID ..... 23478
Oxman Bernard H L/OES 6420 ..... 21700
Oyer Gail C MO/PAV B930 (AID) ..... 28389
Oyster Dale E ACDA 5499 ..... 27909
Oyster Genevieve COM/TR 806 RP (AID) ..... (9)235-8900
Ozier Margie L OC/EX 44A31 ..... 29414
Ozog Ágnes SCA/EX 4328 ..... 23503

## P

Pace Robert S ARA/LA/BC 5906 ..... 23076
Pace Rosa D S/IG 7810 ..... 23766
Pace Travis R OC/P B-528 ..... 20388
Paciorka Joseph J PER/CA/FS/A/C&R 26A11 ..... 28136
Packard Helen D PER/CA/FS/EUR 26A11 ..... 22832
Packer Leo S OES/SCI/SA 7823 ..... 22432
Packman Martin INR/DRR 6535 ..... 22402
Padelford Edward A NEA/RA 4222 ..... 21334
Padilla Joan D OPR/ASD 524 SA-2 ..... 22888
Pagan Juanita M M/FSI 402 SA-3 ..... (9)235-8845
Pagano Gerald SER/LR 309 RP (AID) ..... (9) 235-8929
Page Benjamin F SER/MP 1056A (AID) ..... 29762
Page Clarence N Jr EUR/EX 5428 ..... 20579
Page Russell O O/FADRC/DR-RSC B-242 ..... 23532
Pagin Renzo REC/BEX 7314 SA-15 ..... (9)235-9225
Pagonis Ann M AFR/DP 6942 (AID) ..... 29254
Pagonis Ann M AFR/DP 6671 (AID) ..... 22866
Paige Leonard L M/FSI 912 SA-3 ..... (9)235-8789
Painter A Jean SER/IT 913 SA-5 AID ..... 28722
Painter Rodney G A/OC/T 3437 ..... 27995
Pajak Roger F ACDA 4486 ..... 21542
Palazzolo Giovanni ARA/LA/CAR 3244 ..... 22115
Palazzolo Mary D EB/ORF/ICD/ISM 3527 ..... 21486
Palluth Alice-Marie OPR/VS B-258 ..... 21634
Palmer Adrian B OC/P B-528 ..... 21090
Palmer Alison IO/LABW 5328 ..... 21121
Palmer David A INR/STA 6524A ..... 23873
Palmer Douglas TA/H 633 PP (AID) ..... (9) 235-9161
Palmer Gwendolyn M PPT 334 SA-17 ..... 128-6050
Palmer Meredith CU/EA 5811 ..... 20897
Palmer Ronald D D/HA 7802 ..... 21181
Palmer Stephen E Jr NEA/RA 4224 ..... 20503
Palomba Pat V FM/ASD 524 SA-12 (AID) ..... 20162
Palomba Teresa BF/WFC 7705 SA-15 ..... (9) 235-9381
Panagos Theodore E FM/LD 619 SA-12 (AID) ..... 20112
Pancamo Joseph A OC/P 44A30 ..... 22442
Pankey Marie S PPT 600 SA-17 ..... 128-28174
Pannell Dorian CU/EX/SMS 4817 ..... 21982
Pantaleo Rose PA/PP 5825 ..... 22406
Papas Steve S FM/LD 619 SA-12 (AID) ..... 20088
Papendick Dennis R PER/CA/FS/A 2809 ..... 23439
Pappas Chris C D/HA/ORM 7807 ..... 22362

For extensions beginning with 2 - IDS code is 101
For extensions beginning with 4 - IDS code is 193
For extensions beginning with 5 - IDS code is 156
For extensions beginning with 7 - IDS code is 16

Pappas Nicholas J MO/ASIA 3316 NS AID ..... 27668
Paquette Dorothy ASIA/RD 3313 AID ..... 28226
Paray Jean AA/IDC 2738 AID ..... 29614
Pardee Arthur E Jr OES/EX 7831 ..... 28056
Pardon Raymond J PER/CDA/FS 2328 ..... 28313
Parham Walter E TA/OST 2844 AID ..... 29371
Parisi Saverio OC/PE-L BAY C SA-13 ..... 71335
Park Benjamin N M/FSI/SLS 5602E SA-15 ..... (9)235-9395
Park Robert F M/FSI 1112-A SA-3 ..... (9)235-8781
Parker Adeline B CU/EX 4811A ..... 23732
Parker Angela T CU/IVP/V 437 SA-6 ..... (9) 235-9882
Parker Daniel A/AID 5942 ..... 29620
Parker Dorothy CU/NEA 4423 ..... 28473
Parker Elijah OC/P B-528 ..... 23601
Parker Frances T EA/EAA 4218A (AID) ..... 28526
Parker Frank S EB/ORF/ICD 3423 ..... 20612
Parker Jane M SCA/VO 700 SA-2 ..... 21956
Parker John W INR/RSE/SOV 4846 ..... 29186
Parker Linda SER/ENGR 620 RP (AID) ..... (9) 235-8910
Parker Marjorie M OPA/PRD 4893 NS AID ..... 28332
Parker Melody OPIC 752 BOT ..... 21854
Patterson Andra M A/SY/T 3801A ..... 22304
Parker Melvin A S/S-I 7241 ..... 23836
Parker Norma J LA/DR 2252 (AID) ..... 20246
Parker Robert R AG/IIS 511 RPE AID ..... (9) 235-9742
Parker Santa W INR/DDC 6635 ..... 21505
Parker Susan S PPT 500 SA-17 ..... 128-3681
Parker W Walter DG/MED 12A62A ..... 23527
Parker William A SER/IT 1128 SA-5 AID ..... 28776
Parker Yvonne G CU/EX/SMS 4817 ..... 28200
Parks Joy Ann A/FBO/BDC 327 SA-6 ..... (9)235-9510
Parks Mary L BF/FS/P 6701 SA-15 ..... (9) 235-9332
Parks William A O/FADRC/DA 1239 ..... 22651
Parks William L A/AID 5894 (AID) ..... 28616
Parman George K AA/TA 2643 AID ..... 22971
Parnell Ben A OPIC/F 844 BT ..... 29154
Parra William TA/N 2489 (AID) ..... 23958
Parrott Francis C ARA/MGT/PM 3906 ..... 21465
Parrott Kathleen B CDA/FS/NEA 2830 ..... 29412
Parsakian Kathleen M EUR/CE 4234 ..... 20289
Parsons Edmund M PER/PMS/PA/AR 1822 ..... 28934
Parsons Gordon E A/OS 234 SA-6 ..... (9)235-9612
Parsons R Jeanne AF 6236 ..... 29478
Parsons Richard W MP/B 1056A (AID) ..... 29762
Parsons Wilbur M OC/PE-L Bay D SA-13 ..... 70858
Paschall Mary E O/FADRC/DA/EC 1239A ..... 29265
Pascoe Margaret H PA/M 6806A ..... 21023
Pascua Gerard R ARA/LA/BR 4906 ..... 20655
Pasek Michael S O/FADRC/DR 1239 ..... 20420
Paskar Joanne M DM/IM/RS 1656 (AID) ..... 28571
Paskus Mary K S/CPR 1238 ..... 20256
Passero Ronald P ACDA/A 804 SA-6 ..... (9) 235-9788
Passmore Eugene T GS B-229 ..... 21672
Pasztalaniec Matt F Capt PM/ISO 7430 ..... 21027
Patalive Charles J NESA/CD 4715 (AID) ..... 28274
Patch Lonnie J EUR 6226 ..... 23745
Pate Gwendolyn E PPT 414 SA-17 ..... 128-22384
Patin Terry M H 7247 ..... 21882
Patman Joseph E CU/IVP/MR 439 SA-6 ..... (9) 235-9885
Patrick Hortense GC/SA 6312 (AID) ..... 28092
Patrick Sue F AF/W 4254 ..... 23468
Patterson Andra M A/SY/PPS 4705 SA-15 ..... (9) 235-9362
Patterson Gloria A ACDA 5844 ..... 21622
Patterson John A AFR/CWR 3325 (AID) ..... 22840
Patterson Kerren A OPR/LS 2212 ..... 23492
Patterson Roy LA/MRSD 3284 (AID) ..... 28124
Patterson Shirley AA/PHA 3493 NS (AID) ..... 27667
Patterson Thelma NE/CD 5314 AID ..... 29050
Pattison Hal W INR/REA 8647 ..... 22277
Patton James M S/P 7316 ..... 21724
Patton John R INR/REC 8642 ..... 27670
Pattridge Peter IO/EX 4334A ..... 21525
Paukovich Louise CM/SD/REV 703A PP (AID) ..... (9) 235-9129
Paul Theresa NE/DP 6723C AID ..... 23850
Paulisch Elisabeth M SER/COM 722B ..... (9) 235-8885
Paulk Margaret H FM/ESD 503 SA-12 (AID) ..... 20140
Paull Philip OPIC 607 BOT ..... 21855
Paulsen David S COM/TR 806B RP (AID) ..... (9)235-8969
Paulson Ronald E A/SY/FO/NSU 2410 ..... 22492
Pavillard Jeannine R OPR/LS 2208 ..... 21415
Pavilon Helen L PPT 700 SA-17 ..... 128-21531
Pavlick Carol A EA/K 6317 ..... 29330
Pavoni John J Jr INR/REA 8647 ..... 21182
Payne Alan P PPT 552 SA-17 ..... 128-3201
Payne Fannie B EB/CSB/OCA 3334 ..... 28097
Payne James T S/CPR 1238 ..... 20255
Payne Wendell C OC/PE-MR BAY A SA-13 ..... 71706
Payton Brenda R BF/FS 6115 SA-15 ..... (9) 235-9323
Pazdral Nuel L EB 6828 ..... 21645
Peacock Doris J PM/PO 214 RP (AID) ..... (9)235-9052
Peake Eddie E P OC/P B528 ..... 22167
Pearce Carolyn CM/SOD 671F PP AID ..... (9) 235-9147
Pearson Aletha E DM/IM 725 SA-12 (AID) ..... 20036
Pearson Cheryl BF/FS 6114 SA-15 ..... (9) 235-9414
Pearson Diane PHA/POP/FPS 501 RPE (AID) ..... (9) 235-9665
Pearson George W OC/T 5440 ..... 22144
Pearson Harry A SER/MO/PAV B-927 (AID) ..... 28394
Pearson Robert H CU/IVP/RC 224 SA-6 ..... (9)235-9860
Pearson Thomas NESA/CD 4716 (AID) ..... 29180
Pease Jean TA/H 629 PP (AID) ..... (9)235-9177
Pease Ralph E BF/FMS 1801 ..... 28033
Peashock David J ARA/LA/PAN 2917 ..... 22060
Pech Dorothy J NEA/P 5243A ..... 27519
Peck Robert A NEA/PAB 5247 ..... 22441
Pectol Sandra R EB/TT/TD 5824 ..... 22593
Pedersen Harald A PHA/POP/FPS 515 RPE (AID) ..... (9) 235-9665
Peebles Willie MO/TR 12A49A (AID) ..... 29145
Peek L Stanley AFR/CWR 3418 (AID) ..... 21761
Peeples Margarette LA/MRSD 3923 (AID) ..... 28635
Pegram William L OPR/VS B-258 ..... 21634
Pehl M Milburn ASIA/CCD 613B RP AID ..... (9) 235-8960
Pelletreau Nancy SCA/SCS 1811 ..... 23621
Pelon A Terry ARA/USOAS 6917 ..... 21335
Pelton Eleanor R INR/RNA/SOA 4636 ..... 28423
Pelzer Betty J PPT 214 SA-17 ..... 128-25160
Pemberton Janice H M/FSI 909 SA-3 ..... (9)235-8806
Pemberton Josephine CU/IVP/RC 224 SA-6 ..... (9)235-9864
Pemberton Vivian AG 5893 AID ..... 29888
Pena Jose AG/AUD 565 PP AID ..... (9) 235-9187
Pendleton Miles S D 7222 ..... 21092
Penn Annie M OC/P B-528 ..... 21090
Penn Corrine LA/DR 2249 (AID) ..... 23402
Penn Gena D PPT 210 SA-17 ..... 128-4161
Penner Vernon D Jr SCA 6811 ..... 21488
Pennington Jewell A PM/PO 311 RP (AID) ..... (9)235-9012
Pennix Eleanor V PPT 210 SA-17 ..... 128-4161
Pennix Horace D OC/T 5440 ..... 23418
Penny Bernard M/FSI 800-D SA-3 ..... (9) 235-1524

P

For extensions beginning with 2 - IDS code is 101
For extensions beginning with 4 - IDS code is 193
For extensions beginning with 5 - IDS code is 156
For extensions beginning with 7 - IDS code is 16

Pensabene Mary J S/S-EX 7517 ..... 22427
Pentecost Jarvis P A/SY/E 2424 ..... 23142
Peperis Zula CU/ACS 420 SA-2 ..... 22764
Perault David J Cdr S/S-O 7516 ..... 20564
Perchell Theodore D OC/P B528 ..... 22167
Perdew John F A/SY/T 3810A ..... 20548
Perelli Virginia CM/COD/TAB 745 PP (AID) ..... (9) 235-1289
Perenyi Peter S EUR/PP 6513 ..... 21328
Perez J Veronica SER/IT 1101 SA-5 AID ..... 28818
Perez Jorge OPR/LS 2208 ..... 23476
Perez Lorenzo PPC/PDA 3881 AID ..... 21337
Perez Louis V LA/BR 4906 (AID) ..... 22401
Perez Pearline T OC/PE 2331 ..... 29509
Perkins Betty S OPR/LS 2208 ..... 20582
Perkins Beverly A PPT 414 SA-17 ..... 128-22385
Perkins Edward J M/MO 7427 ..... 21382
Perkins Robert S GC/C 6891 (AID) ..... 28492
Pernell Delores H EB 5818 ..... 21157
Pernick Irwin S/PRS 2109 ..... 22494
Perruso Dolores P S/IG 7806 ..... 28842
Perruso Persia D P 7240 ..... 22471
Perry Alvester MO/GS Whse (AID) ..... 70197
Perry Arline M EA/RA 4312 ..... 22722
Perry Ben Jr OC/T 5440 ..... 23455
Perry Brenda D MO/GS 124 SA-2 (AID) ..... 22962
Perry Deborah L EUR/NE 4511 ..... 23012
Perry Francis M SER/INC 209 SA-2 (AID) ..... 29094
Perry Grace FSD/P 6701 SA-15 ..... (9)235-9286
Perry Janet N A/FBO 329 SA-6 ..... (9)235-9483
Perry Jannie M PER/MGT/OS/IO 1336 ..... 21657
Perry John M BIC/OCRS 3204 Commerce ..... 20286
Perry Kathi R BF/FS/P 6701 SA-15 ..... (9) 235-9308
Perry Mary PHA/POP 207 RPE (AID) ..... (9) 235-8117
Perry Patricia A EA/P 4209 ..... 22527
Perry Pauline W OC/P B-528 ..... 20882
Perry Richard B ASIA/CCD 620C RP AID ..... (9) 235-8910
Perry Robert C AF/S 5526 ..... 20916
Perry Stephanie NEA/RA 4224 ..... 22329
Perry Thelma N OPIC 706 BT ..... 28618
Persiko Robert D S/S-S 7241 ..... 28062
Persinger Martha J A/FBO/IDF 324 SA-6 ..... (9)235-9440
Person Lois PPT 374 SA-17 ..... 128-28562
Persons Edward B IO/LABW 5328 ..... 22597
Persons Eugene DM/DS/A 737 SA-12 (AID) ..... 29650
Pesce Phyllis E M/MO 7527 ..... 22355
Peterkin Louise S PPT 662C SA-17 ..... 128-5221
Peters Ann PHA/POP 215 RPE (AID) ..... (9) 235-9675
Peters Ingrid NE/TECH 5316 AID ..... 29048
Peters Lee M EA/VLC 5206 ..... 23132
Peters Martha J CU/AF 4822 ..... 28088
Peters William G FADRC/PBR B-888 ..... 21087
Petersen Ann C OPR/LR 2442 ..... 22739
Petersen Neal H PA/HO 522 SA-2 ..... 28945
Peterson Barbara OPIC 822 BOT ..... 43260
Peterson Caryl V A/SY/DO 3811 ..... 20327
Peterson Glenn AA/TA 5910 (AID) ..... 23372
Peterson H Patrick AFR/DS 3530A NS AID ..... 29107
Peterson John D INR/CIS 7516 ..... 22585
Peterson Lillian GC 6895 (AID) ..... 28556
Peterson Lynn N Jr PPT 600 SA-17 ..... 128-28176
Peterson Marion R O/FADRC/RR/DIR 1239 ..... 27969
Peterson Mary C PPT 414 SA-17 ..... 128-22613
Peterson Virginia V COM/A 803C RP (AID) ..... (9)235-9000
Peterson Willia M BF/FSD/P 6701 SA-15 ..... (9) 235-9292
Petrequin Harry AFR/CWR 3418 AID ..... 21762
Petrikoski Genevieve NESA/NENA 6930 (AID) ..... 29246
Petrilli Kathleen A LA/DR 830 SA-5 (AID) ..... 28765
Pettaway Joanne M INR/STA 6524A ..... 23873
Pettengill Rosalee June SCA/PPT 4235 SA-17 ..... 29786
Petterson Donald K S/P 7419 ..... 22576
Petteway Gayleen M IO/OIC 1517 ..... 20384
Pettry Jeanette L ARA/LA 6263 ..... 28563
Pettus Jo Ann EB/OA/AVP 5535 ..... 22439
Pezzullo Lawrence H 7261 ..... 29530
Pfeffer Gaye L OC/P B-528 ..... 21090
Phanthavong Bounmy U M/FSI/SLS 5203A SA-15 ..... (9)235-9395
Phelps Dorothy AF/S 5526 ..... 28131
Phelps Homer R Jr PM/DCA 7424 ..... 29750
Philipp Charles C AA/IDC 2738 AID ..... 23426
Phillippe Madelene L NEA/IRN 5252 ..... 23014
Phillips Brenda K CM/SB 611 PP (AID) ..... (9)235-9155
Phillips Eleanore DM/DS/A 706 SA-12 (AID) ..... 29724
Phillips Ethel L A/OC-W 44A20 ..... 23425
Phillipps Janice CM/SD/POL 713 PP AID ..... (9) 235-9108
Phillips Frances M INR/DDC/CO 8667 ..... 20387
Phillips George MRSD/L 3254 (AID) ..... 28124
Phillips Miriam SER/PBAR 726 SA-5 AID ..... 28822
Phipps Julia F S/S-EX 7517 ..... 22426
Phoenix Gloria T DG/MED 2260 ..... 23606
Phroneberger Richard P PER/MGT/RMR 1609 ..... 23382
Pianka Kathleen A A/SY/E 2424 ..... 20836
Piatek Bernard CU/EA 5811A ..... 20897
Picard Debra A EB/TT/AN 5531 ..... 22191
Pickard Marjory M NEA/AFN 6252 ..... 20840
Pickens Patricia PPC/IA 3849 AID ..... 21201
Pickett Mae F INR/RNA/SOA 4636 ..... 28423
Piechowicz Irene C IO/UCS 500 SA-2 ..... 22750
Pielemeier John AFR/DS 2489 NS AID ..... 27925
Pierce Carolyn GAO 1821 ..... 23276
Pierce Ernestine A/BF 1328 ..... 27492
Pierce Irene C DIBA/BIC/CRD 3016 Commerce ..... 21132
Pierce James AFR/CWR 3418 (AID) ..... 21761
Pierce James III INR/EX 6510 ..... 21425
Pierce John S EUR/SOV 4219 ..... 28670
Pierce Lillian A DM/CC 725 SA-12 (AID) ..... 20092
Pierce Louise AG/AUD 511 PP (AID) ..... (9) 235-9197
Pierce Thomas A COM/TR 806C RP (AID) ..... (9)235-8901
Pierlow Vinnie PHA/POP/AFR 314 RPE AID ..... (9) 235-8675
Pigg Mary H EB/TT/OA/AN 5529A ..... 21232
Pijor Kristina A A 6316 ..... 21728
Pike Claudia MO/TR 12A43A (AID) ..... 28282
Pike Douglas E S/P 7419 ..... 23029
Pikus Irwin M OES/APT/SA 7823 ..... 22432
Pilkauskas Paul P EB/ORF/ICD/TRP 3423 ..... 21490
Pinckney Annette AFR/DP 6744 (AID) ..... 29175
Pinckney Charles M OC/P B-528 ..... 20388
Pinckney Samuel M M/EEO 4427 ..... 29294
Pinder Jean AFR/DS 2491 NS AID ..... 28175
Pinkert Sally B FS/AB/RR 6502 SA-15 ..... (9)235-9259
Pinkerton Hazel I ARA/MGT 3906 ..... 23318
Pinkett M Lorraine ES 5945 (AID) ..... 21800
Pinkney Anne EUR/NE 4511 ..... 21774
Pinckney Annette AFR/DP 6942 (AID) ..... 29254
Pinkney Joan V FM/BFD 536 SA-12 (AID) ..... 20176
Pinkney William R SER/FM/RS 519 SA-12 (AID) ..... 20182
Pinter Edith TA/OST 2842 (AID) ..... 28937
Pitcher Allen ENGR/OPNS/WR 560 SA-11 (AID) ..... (9) 235-9820
Pitman George ACDA 4660 ..... 28659
Pitsch Ilah B NE/TECH 5318 AID ..... 28976
Pittarelli Patricia M S/NM 7336 ..... 28692

For extensions beginning with 2 - IDS code is 101
For extensions beginning with 4 - IDS code is 193
For extensions beginning with 5 - IDS code is 156
For extensions beginning with 7 - IDS code is 16

Pittarelli Rachel S VO 800 SA-2 ..... 21957
Pittenger Johni CM/COD 775 PP AID ..... (9) 235-9136
Pittman Carolyn J OES/EX 7825 ..... 22309
Pitts Carlyn B PM/MD 495 PP (AID) ..... (9) 235-9082
Pitts Cornelius OPR/ST 530 SA-6 ..... (9)235-9544
Pitts Rolette FM/ESD 508 SA-12 (AID) ..... 20024
Placke James A EB/ORF/OFP 3427 ..... 23090
Platig E Raymond INR/XR 6842 ..... 21342
Platt Carole B PA/MS/PC 5821 ..... 21299
Platt Mark J ARA-LA/CEN 5909 ..... 20883
Platt William A LEG/CLS 2895 (AID) ..... 29080
Pleasant Lillian M/DG 7331 ..... 29405
Pleasants Rita F L/T 5420 ..... 21440
Pletcher Patrick M/FSI 207 SA-3 ..... (9)235-8721
Plischke Margarete E M/FSI 712 SA-3 ..... (9)235-8821
Ploss Sidney I INR/RSE/SOV 4842 ..... 29186
Plucknett Donald L TA/AGR 3245 (AID) ..... 21036
Plunkett Raymond GAO 3237 (AID) ..... 27974
Poats Rutherford E 7208 ..... 28864
Podol Richard L PPC/RB 3750 (AID) ..... 23918
Podolak Raissa EUR/RPE 6428D ..... 20484
Podpaly Bonnie L TA/N 2925B (AID) ..... 23947
Poeraatmadja Andang M/FSI 5602 SA-15 ..... (9) 235-1544
Poindexter Deloise L EA 6205 ..... 22207
Poindexter Julia TA/PPU 2941 AID ..... 21660
Poindexter Shirley R BF/FS/P 6507 SA-15 ..... (9)235-9291
Poindexter William N Jr PPT 870 SA-17 ..... 128-3210
Poindexter Willie D PPT 870 SA-17 ..... 128-5095
Polansky Sol EUR/SOV 4229 ..... 22248
Polik Lorraine W SCA/SCS 1813 ..... 21373
Polik William EB/ORF/ICD/ISM 3527 ..... 21705
Polite Joyce A AA/TA 4942 (AID) ..... 28982
Politte James CM/ROD/LA 739 PP (AID) ..... (9)235-9144
Polk William E AG/OAS 570D PP (AID) ..... (9)235-9215
Pollack William M INR/OIL 8732 ..... 20950
Pollara Margaret M O/FADRC/EC 1239 ..... 21704
Pollard Barbara A FADRC/PBR 1756 ..... 28683
Pollard Frederick D A/OS 206 SA-6 ..... (9) 235-1268
Pollard Mary L BF/FMS 1801 ..... 21286
Pollard Richard J COM/TR 806E RP (AID) ..... (9)235-8901
Polley Chester F Jr NEA/EX/PM 4243 ..... 21411
Pollin Pierre H OPR/LS 2208 7..... 21351
Polsemen Penny D A/SY/GIB 2418 ..... 20408
Polsemen Sharon R EA/EP 5310 ..... 23092
Ponce Antoinette M M 7207 ..... 27759
Pond Anne Katherine FADRC/PBR 806 SA-6 ..... (9) 235-9559
Pool Jane M/FA 8th Dipl Recep Rms ..... 20298
Pool Mary PM/MD 441 PP (AID) ..... (9)235-9070
Pool Rosanne PPT 374 SA-17 ..... 128-22448
Poole Carol J MGT/PS/RET 1251 ..... 23344
Poole Ernest LOC/T 5440G ..... 23418
Poole Peter A M/FSI/CACS 402 SA-3 ..... (9) 235-8842
Poole Richard A IO/CMD 5321 ..... 20600
Pope Cecil A INR/EX 6510 ..... 20884
Pope Donald B LA/DP 3911 AID ..... 23316
Pope Hassie F S/CPR 1238 ..... 22663
Pope James M AF/P 3509 ..... 22683
Pope Margaret S TA/H 638 PP (AID) ..... (9) 235-9066
Popp Walter E AA/TA 4942 (AID) ..... 22192
Popper Francis X IBC 3810 GAO ..... (9)783-9151
Porpora Jeanette N EA 6206 ..... 29596
Porpotage Dora J IO 6323 ..... 29602
Porro James E PPT 700 SA-17 ..... 128-21596
Porson Sophia K OPR/LS 2206 ..... 21133
Porter Arline M ENGR/SP 515 SA-11 (AID) ..... (9) 235-9802
Porter Bert W ASIA/RI 5212 AID ..... 29042
Porter Frances OPR/LS 2208 ..... 20662
Porter Grace J PPT 210 SA-17 ..... 128-4161
Porter Perry L L/LCPS 2895 (AID) ..... 28335
Porter Ralph C INR/RES/SOV 7815 ..... 22232
Posch Scotty I EA/EX 4315 ..... 20658
Poston Joyce A PPT 414 SA-17 ..... 128-22385
Posz Gary S CA/FS/ARA 2336 ..... 29731
Potee Marguerite TA/H 635B PP AID ..... (9) 235-9169
Poticher Gladys I O/FADRC/RR/DIR 1239 ..... 27968
Potocki Raymond CM/ROD/VNC 614 PP (AID) ..... (9) 235-8380
Potts J David WRDCO 801 SA-6 ..... (9)235-9614
Pound Amy TA/N 400 SA-2 AID ..... 20748
Poussevin Jacqueline B OPR/LS 2208 ..... 21351
Powell Eula Mae PER/CA/CS 2421 ..... 23352
Powell Glenn OC/PE BAY A SA-13 ..... 71659
Powell Helen E PER/PPM 3712 SA-15 ..... (9) 235-9593
Powell Shirley T INR/DDC 6635 ..... 29034
Powers George F Col PM/ISP 7323 ..... 28685
Powers Lewis L OC/P B-528 ..... 21091, 28350
Poyma Patricia A OPR/VS B-258 ..... 21634
Pracht Raymond W T EB/ITP/EWT 3815 ..... 22589
Prada Simone M PPT 590 SA-17 ..... 128-3797
Prager Kate PHA/POP 207 RPE (AID) ..... (9) 235-8117
Prahinski Arthur L FM/DCD 635 SA-12 (AID) ..... 20096
Prakash Vivian CM/SD/SUP 709 PP (AID) ..... (9) 235-9111
Prater Earl C J DG/MED/EX 2906 ..... 28691
Pranzo Mary L LA/DR 3253 (AID) ..... 20402
Prather Barbara B PER/PCE/PE 2803 ..... 23412
Pratt A Dean AG/AUD 521B PP AID ..... (9) 235-9193
Pratt Frank M A/ALS 504-C SA-6 ..... (9)235-9620
Pratt Madlyn TA/AGR 2246 (AID) ..... 27937
Pratt Robert G LA/DR 2253A (AID) ..... 29484
Preeg Ernest H EUR/RPE 6517 ..... 20310
Prentice Colgate S PA 6804 ..... 20596
President Samuel R CU/ARTS 423 SA-2 ..... 22822
Preslar Michael W S/S-O 7516 ..... 21512
Preston Henry L SER/MO/CM 3659 (AID) ..... 22000
Prestwood Paulette M ASIA/TD 609 RP AID ..... (9) 235-8880
Price Betty CU/ARA 5806 ..... 22292
Price Leila P EB/ITP/OT 3831A ..... 22532
Price Linda P PPT 334 SA-17 ..... 128-6050
Price Patricia K DM/IM 725 SA-12 (AID) ..... 20036
Priddy Janet R S/IG 4810 ..... 27653
Pridgen Stephen OC/T 5440 ..... 23418
Priebe Marianne MO/CM B-460 (AID) ..... 29140
Priestly Michele PPC/RB 3749 AID ..... 23934
Prince Georgiana M M/EEO 4427 ..... 29040
Prince Lannie M EB/ORF/ICD/ISM 3527 ..... 21705
Prince Norman K A/SY/E 2424 ..... 23109
Prindeville Charles T BIC 4205 Commerce ..... 189-5554
Pringle Anna I CU/OPP 4802 ..... 22806
Printis Antoinette M IO/CH 212 SA-6 ..... (9) 235-9562
Prioleau Mary E EB/ORF/FSE 3638 ..... 21186
Pritchard Gary C OC/S 6442 ..... 23060
Pritchett Daryl A TA/N 400 SA-2 AID ..... 23884
Pritt James L INR/EX 6510 ..... 20884
Prochnik Martin OES/SCI/AE 7830 ..... 27036
Procter Margery M L/OES 6420 ..... 21550
Proctor Alice J PPT 210 SA-17 ..... 128-4161
Proctor Carolyn AA/LEG 2895 AID ..... 28264
Proctor Dorothy H ESC/C (Cashier) 1258 ..... 23562
Proctor Estelle L PPT 780 SA-17 ..... 128-28275
Proctor Gregory CU/AF 4822 ..... 23528
Proctor Inez O/ISO 1921 ..... 20240

For extensions beginning with 2 - IDS code is 101
For extensions beginning with 4 - IDS code is 193
For extensions beginning with 5 - IDS code is 156
For extensions beginning with 7 - IDS code is 16

Proctor John L EB 5818 ..... 20293
Proctor Joseph L FADRC/PBR B-872 ..... 21085
Proctor Mary E INR/OIL 8732 ..... 20950
Proctor Norma J ARA/MGT/BP 3256A ..... 29236
Proctor Thomas E A/SY/EX/RSB 2428 ..... 22075
Proctor William S MO/CM 305 RPC (AID) ..... (9) 235-8921
Proiette Richard L A/SY/NSU 2410 ..... 22492
Proko Mary PHA/PVC/OPNS 3664 AID) ..... 27924
Proper Datus C ARA/LA/PLC 6911 ..... 29192
Propps Herbert F S/IG 412 SA-6 ..... (9) 235-1475
Propst Paul IO/OIC 1509D ..... 21111
Propst Paul K NEA/EX 4249A ..... 28902
Proudfoot U Mae A/SY/EX 2519 ..... 20459
Provyn Frank R SY/WFO 4th Fl SA-15 ..... (9) 235-9347
Pruden John S O/FADRC 1239 ..... 20394
Prue Emma L O/FADRC/DA 1239 ..... 29569
Pruett Steven EB/CSB/BP 4828 ..... 20307
Pruitt Audrey M CU/ARA 5804 ..... 23569
Pruitt Curtis H OC/PE 5440-F ..... 23430
Pruitt Louis H A/FBO 326 SA-6 ..... (9) 235-1730
Pryce William T CU/EE 5801 ..... 20691
Pryor Carlene B INR/EX 6510 ..... 20906
Pryor Denise O PMS/PS/RET 1251 ..... 23300
Pryor Robert A Jr OC/T 5440 ..... 23418
Przewlocki Dora TA/PPU 2941 AID ..... 23650
Pudschun Jerrilynn CU/YSS 4328 ..... 28850
Pugh Celestine L OES/ENP/PO 7817 ..... 22233
Pugh George Jr TA/MGT 200 SA-2 (AID) ..... 22944
Pugh Jacqueline A/OS 234 SA-6 ..... (9) 235-9612
Pugh Mary R L 6419 ..... 20522
Pullen Howard D Jr BF/FS/A 6711 SA-15 ..... (9) 235-9323
Pullig James L PER/PPM 3712 SA-15 ..... (9) 235-9593
Pullom Georgia M SCA/VO 700 SA-2 ..... 21956
Purcell Carl OPA/PUB 4886 NS AID ..... 28351
Purcell Edward T CU/ARA 5806 ..... 23717
Purmalis Ruth ARA/LA/CEN 5915 ..... 20602
Purnell Elizabeth R AFR/LDU 4659 (AID) ..... 29215
Putnam Richard A FADRC/DA 1239 ..... 20769
Putney Rufus D A/SY/SAS 2236 ..... 21040
Pyle Kristine A ACDA 4494 ..... 28099

## Q

Quaid Daniel L A/BF/OAG 4253 ..... 29518
Quang Hy N M/FSI/SLS 5520 SA-15 ..... (9)235-9395
Queen Janice E OC/P B-528 ..... 21305
Queen John R OC/T 5440 ..... 23418
Queen John W OPR/GS B229 ..... 21672
Queener Robert S ASIA/CCD 622B RP AID ..... (9) 235-9006
Quick Tilman INR/EX 6510 ..... 20636
Quidley Lavonne S ACDA 2320 ..... 21866
Quigg Stuart Col ARA/LA/PLC 6913 ..... 20527
Quinn Edward M Jr FADRC/PBR 1758 ..... 29522
Quinn Francine T SER/FM/SRD 625 SA-12 (AID) ..... 29637
Quinn George J GAO/ID 3237 ..... 27974
Quinn Mary A MP/B 1062 (AID) ..... 22978
Quinn Michael A O/ISO 1921 ..... 20294
Quinn William J PPT 300H SA-17 ..... 128-21731
Quirk Mary K INR/EX 6751 ..... 21564

## R

Rabens Joyce EB/CSB/OCA 3334 ..... 23631
Rabens Ronald B CU/WE 5807 ..... 22290
Rabie Douglas P A/OC/PE Bay A SA-13 ..... 71706
Racey Genevieve G TA/H 630 PP (AID) ..... (9) 235-9162
Racioppi Martha W DG/MED 2313 ..... 23578
Rackey Mary A NEA 6242 ..... 20541
Radford Wanda L AG/SEC 402 RPE (AID) ..... 79440
Radius Walter A NASA ..... 13-24583
Radnoti Mary C BF/OB 1331 ..... 23033
Radosevich Maryjo PM/MC 800 SA-6 ..... (9) 235-9758
Radosh Katherine M O/ISO 19A16 ..... 28641
Raether Carl N PA/HO 601 SA-2 ..... 22891
Rafferty James F S/NM 7336 ..... 23450
Raicht Lawrence J EB/ORF/FSE 3526 ..... 20681
Raine Irene S PM/PS 406H RP (AID) ..... (9)235-8958
Raines Jacqueline K FM/CSD 607 SA-12 (AID) ..... 20015
Raley Charles M COM/ALI 709 RP (AID) ..... (9) 235-8975
Ralli Alexander A A/AID/WID 2642 (AID) ..... 28242
Ralston Orlan C A/FBO 335 SA-6 ..... (9)235-9491
Ramage Donald F EUR/EX 5424 ..... 20676
Rambo Charles R A/OC/RCO-ARA 44A20 ..... 28946
Ramee Mark S PM/DCA 7424 ..... 29092
Ramey Leon PER/MGT/EX 2137 ..... 28908
Ramirez Dominick OC/T 5440 ..... 20595
Ramirez Jose M M/FSI 600 SA-3 ..... (9)235-8827
Rampersaud Bertina H PPT 780 SA-17 ..... 128-28275
Ramsay Lorna E H 7249A ..... 21608
Ramsay Walter G AF/W 4250 ..... 20842
Ramseur Barbara J CU/ARA 5804 ..... 20937
Ramsey Jane M PPT G-102 SA-17 ..... 28885
Ramsey Thomas J L/M 5425A ..... 23062
Rana Sher J LA/DR 2248 (AID) ..... 28669
Randazzo Michele J OES/EX 7831 ..... 28056
Randlov Allen P NESA/TECH 4709 (AID) ..... 29734
Rando Francis G PPT 500 SA-17 ..... 128-3059
Randolph Tunis D Jr EUR 6511 ..... 21439
Randolph Vera R PER/MGT/OS/IO 1329 ..... 22098
Rankin Edward J EB/CBA/BP 4828 ..... 23491
Rankin Glenn R A/SY/E 2424 ..... 23142
Ranslow Mary Sue OPR/ESC 1252 ..... 23432
Ransom William MO/CM B460 (AID) ..... 28392
Ranson Thomas J PER/ES 1822 ..... 20101
Rapier Richard D OC/S 6442 ..... 21784
Rareshide Lanaux ACDA/A/CS 5672 ..... 23647
Rase Glen R EB/ORF/FSE 3638 ..... 21186
Ratcliffe Flossie A PM/PO 403E RP (AID) ..... (9) 235-8954
Ratigan John R S/S-O 7516 ..... 21512
Ratliff John B III M/FSI 5602B SA-15 ..... (9) 235-9395
Ratliff Ralph OC/PE Bay A SA-13 ..... 71659
Rattray Alexander L EUR/EX 5424 ..... 20519
Rau William E EB/CSB/OCA/CD 3334 ..... 20669
Rauscher Dorothy J M/FSI 906 SA-3 ..... (9)235-8801
Ravenholt R T PHA/POP/DIR 510 RPE (AID) ..... (9)235-9645
Raviv Steven S M/FSI 5602 SA-15 ..... (9) 235-1530
Rawley Robert F PM/PO 320C RP (AID) ..... (9) 235-9030
Rawlins Charles R PM/PO/FSP 411C RP (AID) ..... (9) 235-8893
Rawls Veronica E LA/DR 828 SA-5 (AID) ..... 28706
Rawson Edward CM/SOD 671B PP AID ..... (9) 235-9120
Rayless Mary S SER/IT 726 SA-5 (AID) ..... 28812
Raymond Lucie L 6425 ..... 28460
Rea Samuel S AFR/CWR 3318 (AID) ..... 28967
Reames Diane M A/SY/I 2418 ..... 20408

For extensions beginning with 2 - IDS code is 101
For extensions beginning with 4 - IDS code is 193
For extensions beginning with 5 - IDS code is 156
For extensions beginning with 7 - IDS code is 16

Reams Peter R S/S-S 7241 ..... 28062
Reap Joseph W Jr PA/MS/PCD 5819A ..... 28892
Reardon Marie T S/CPR 1701 ..... 21716
Reaves Betty G IO/TRC 5332 ..... 22674
Reavey Henry F OC/T/MPI 5440 ..... 20595
Rebovitch Carolyn K SER/COM 809 RP (AID) ..... (9)235-8848
Recachinas George J BF/FS 6205 SA-15 ..... (9) 235-9257
Rechcigl Miloslav TA/RES 2643 AID ..... 21916
Recknagel Thomas M SCA 6811 ..... 22448
Rector Lula M REM/BEX 7314 SA-15 ..... (9)235-9253
Redd Delores D PPT 414 SA-17 ..... 128-22384
Redd John H A/SY/I/GIB 2418 ..... 20936
Redding A David PPC/PDA 3889 AID ..... 28982
Reddington James W INR/REC/TR 8442 ..... 20453
Redecker J Brayton A/OASIS 1873 ..... 23510
Redfern James J PM/PS 417 PP (AID) ..... (9)235-9092
Redman Carolyn NE/TECH 5316 AID ..... 28532
Redman Charles E S/S-O 7516 ..... 21512
Redman Charles E EUR 6221A ..... 21848
Redman Gary R COM/A 803E RP AID ..... (9) 235-9000
Redmond Maxine Y AG/OAS 570 PP AID ..... (9) 235-9215
Reece Ardella D AF/P 3511 ..... 22044
Reece Mary F PHA/POP/MI 210 RPE (AID) ..... (9) 235-9656
Reed Crystal BF/FS 6115 SA-15 ..... (9) 235-1494
Reed E Anne LA/DR 2248 (AID) ..... 23620
Reed Ellen T COD/IT 1011A SA-5 AID ..... 28756
Reed Franklin B MO/CM B-460 (AID) ..... 28372
Reed Gordon E DM/DS/B 717 SA-12 (AID) ..... 20032
Reed Judith L EUR/SOV 4229 ..... 23457
Reed Monica P NESA/ME 3317 (AID) ..... 20212
Reed Thomas F O/FADRC/DA/EC 1239 ..... 29265
Rees C Herbert ASIA/SA 6668 AID ..... 28306
Reese Barbara AG/AUD 523 PP AID ..... (9) 235-9193
Reese Linda C NE/CD 4712 AID ..... 21830
Reeves Charline LA/DP 3913 (AID) ..... 28214
Regan Elizabeth M/MO 7533 ..... 22328
Regan Mary L CDA/FS/NEA 2830 ..... 29468
Regan Robert J A/SY/DO 3811 ..... 20746
Rehfeld Eric EUR/RPM 6513 ..... 20841
Rehfuss David P AF/W 4248 ..... 22865
Reich Alan A CU 3642 ..... 22548
Reichardt Elizabeth E M/FSI/SLS 5520-A SA-15 ..... (9)235-9398
Reichenbach Arthur J EB/ITP/EWT 3815 ..... 20442
Reid Ann M INR/RAF 4536 ..... 27150
Reid Barbara J INR/RNA/SOA 4636 ..... 28574
Reid Beatrice J FADRC/PBR/D B-648 ..... 21253
Reid Deborah A DM/OD 737 SA-12 (AID) ..... 29650
Reid Ingrid BF/FS 6709 SA-15 ..... (9) 235-1418
Reid Lillie P INR/RSE 4758 ..... 29195
Reid Thomasine ARA/LA/BR 4906 ..... 21552
Reid William L OC/P B-528 ..... 23601
Reiner Margot CU/NEA 4423 ..... 28035
Reinhardt John E PA 6804A ..... 29606
Reinhardt Sandra LA/DR 2249 (AID) ..... 23402
Reinhold Franklyn W BF/OB/R 1332 ..... 21729
Reinsel Glenn J FM/ASD 524 SA-12 (AID) ..... 20162
Reinstein Jacques J IO/CMD 5323 ..... 21544
Renn Bernice C DG/PER/CA/PAS/PC 1828 ..... 23294
Renna Rochelle B L/ARA 6429 ..... 23082
Renrick Shirley PM/PO/CSP 220 RP AID ..... (9) 235-9040
Renwrick Beatrice PM/PO 219B RP (AID) ..... (9)235-9043
Renz Steven F DM/CC 721 SA-12 (AID) ..... 20092
Repasky Michael G PPT 800 SA-17 ..... 128-6167
Repka Florence D EUR/EE 5221 ..... 23191
Reppert Claudia J EB/CSB/OSB 4826 ..... 23202

Reside Julie M NEA/RA 4222 ..... 28821
Revak Samuel J OC/T 5440 ..... 23455
Revelant Ida J AFI 5240 ..... 20857
Reyes William D WRDCO 801 SA-6 ..... (9) 235-9614
Reynolds Bonnie A EB/EX 6820 ..... 20975
Reynolds Doreen L ARA/LA/PAN 2915 ..... 22060
Reynolds Lucile D SCA/PPT 4201 SA-17 ..... 29628
Reynolds Mary J L/AF 5417A ..... 23736
Reynolds Nathan A OC/T 5440 ..... 21640
Reynolds Thomas L DM/CC 735 SA-12 (AID) ..... 20122
Reynolds Warren H INR/XR 6747 ..... 20804
Rhatigan Edward P ASIA/EA 4214 AID ..... 29844
Rhinehart Walter L M/FSI 916 SA-3 ..... (9) 235-8814
Rhoad David L OPA/PUB 4953 (AID) ..... 29141
Rhoads William G AA/IDC 2744 (AID) ..... 28365
Rhodes Arline SER/IT 1111 SA-5 (AID) ..... 28782
Rhodes Linwood A DM/IM 725 SA-12 (AID) ..... 20036
Rhodes William W LA/CAR 3248 (AID) ..... 22129
Ribera Nivea M ARA/LA/APU 4909 ..... 29481
Ribera Robert C A/OC/NEA 44A20 ..... 28946
Ricardo Jose M LA/DR 811B SA-5 (AID) ..... 28707
Rice Etheleen PPT 210 SA-17 ..... 128-4161
Rice Harold L TA/N 407 SA-2 AID ..... 23944
Rice Joann AF 6234 ..... 23743
Rice Vera O MGT/EX 2810 ..... 22092
Rich Phyllis N D/IWY 1004 ..... 23518
Richanbach Paul INR/REC 8722 ..... 20757
Richards Benjamin R BF/OB/R 1132 ..... 20728
Richards Deborah PPT 210 SA-17 ..... 128-4161
Richards E Roberta SCA/VO 819 SA-2 ..... 22907
Richards Lois C AFR/DP 6671 (AID) ..... 29254
Richards Robert L CU/WE 5807 ..... 23715
Richardson Alvin B PBR/R 1758 ..... 29570
Richardson Blaine C NESA/ME 3317 (AID) ..... 22076
Richardson John Jr CU 6218 ..... 22464
Richardson LaVerne R DM/DS/B 712 (AID) ..... 20084
Richardson Lewis E SER/MO/PAV B-930 (AID) ..... 28376
Richardson Lynette G EA/IMS 5315 ..... 22048
Richardson Randall J Airlines Office 12A44 ..... 23556
Richardson Regina M FADRC/LR 2442-C ..... 22662
Richardson Robert B COM/NE 811C RP ..... (9) 235-9899
Richburg Sonja J PPT 780 SA-17 ..... 128-27400
Richie Robert MP/SPS 1063A (AID) ..... 20216
Richman Wayne S O/OPR/ST/S SA-4 ..... (9) 339-7001
Richmond Addison E Jr OES/SCI/BMP 4333 ..... 20374
Richmond Rabea M/FSI 800 SA-3 ..... (9) 235-8822
Richmond Yale W CU/EE 5801 ..... 28073
Richstein A R GC/TFHA 6951 (AID) ..... 21170
Richter Annette L AG/SEC 415 RPE (AID) ..... (9) 235-9725
Richter John U FM/STF 710 SA-12 (AID) ..... 20082
Richter William J NE/TECH 4709 AID ..... 29735
Richtmyer Priscilla K A/SY/EX 2509 ..... 21596
Ricks Juanita E FADRC/PBR B-884 ..... 20932
Riddick Frank W FADRC/PBR 1758-D ..... 29570
Riddle Carolyn S SEC/PI 415 RPE (AID) ..... (9) 235-9720
Riden Neal Jr PPC/PDA 2669 (AID) ..... 28150
Rideout Virginia S MO/TR 1247 (AID) ..... 28292
Ridgdill Jill ASIA/CD 4716 (AID) ..... 28262
Ridgeway Mary G PER/MGT/PS 231 SA-6 ..... (9)235-9581
Ridgway Rozanne L OES/OFA 3214 ..... 22335
Ridgway Sharon SER/ENGR 620 RPC (AID) ..... (9) 235-8910
Ridler Margaret C AG/AUD 529 PP (AID) ..... (9) 235-9197
Ridley Christine W PER/CA/TL 2805A ..... 23308
Ridley Sylvester M SER/FM/CAD 414 SA-12 (AID) ..... 20115
Rieffel Alexis EA/EAA 4214 (AID) ..... 29842

Q
R

For extensions beginning with 2 - IDS code is 101
For extensions beginning with 4 - IDS code is 193
For extensions beginning with 5 - IDS code is 156
For extensions beginning with 7 - IDS code is 16

Riegg Nicholas EB/IFD/ODF 2833 ..... 21243
Riersgard Linda F EUR/CE 4228 ..... 20415
Rigby Mary N AF/P 3509 ..... 20323
Riggs Fletcher ASIA/TD 606C RP AID ..... (9) 235-8870
Riley Frances P O/FADRC/DA 1239 ..... 20621
Riley Nesbit B INR/EX 6510 ..... 20762
Riley Wilson A EB/ORF/FSE 3524A ..... 20753
Rimas Algirdas J EB/OA/AN 5531 ..... 22191
Rinehart Edward R OC/P B-528 ..... 21090
Ring Dan F O/ISO 19A16 ..... 21740
Rini Jay A PPT 512 SA-17 ..... 128-3366
Rinnan Harold LA/DR 2242 (AID) ..... 28128
Riordan Donald P ASIA/MGT 508C RP AID ..... (9) 235-1202
Ripa Thaddeus A SCA/VO 800 SA-2 ..... 22930
Rippe Conrad M OC/T 5440 ..... 21640
Rishoi Thomas L ASIA/CCD 620 RP AID ..... (9) 235-8912
Ritchie James E PPT 512 SA-17 ..... 128-4160
Ritchie Robert SER/PBAR 719 SA-5 AID ..... 28822
Ritter Henry D OPIC 609 BOT ..... 28895
Rittue John A M/FSI 916-A SA-3 ..... (9)235-8812
Rivera-Borras Providencia AA/TA 3312 AID ..... 28514
Rivera Crucita OPR/LS 2208 ..... 22018
Rivera Jose A SER/FM/SRD 627 SA-12 (AID) ..... 20161
Rivera Rudolph L SCA/VO 511 SA-2 ..... 22903
Rivers Claybell PPT 636 SA-17 ..... 128-4025
Rivers Kathy B PPT 414 SA-17 ..... 128-22384
Rivers Linda P LA/DR 826 SA-5 (AID) ..... 28769
Rives Oris O OPR/ST 525E SA-6 ..... (9)235-9533
Rixse John H SER/ENGR 557 SA-11 (AID) ..... (9)235-9813
Roa Josie L SCA/VO 713 SA-2 ..... 22894
Roach Florence E MO/GS 100 SA-2 (AID) ..... 22954
Roach Gary S PPT 220 SA-17 ..... 128-3992
Roach Macon L MGT/EX 2810 ..... 22092
Roan Alver R ASIA/DP 3208 AID ..... (9) 235-9056
Roane Glenwood P CM/ROD/VNC 611 PP AID ..... (9) 235-1369
Robb Eilene J CDA/FS/SO 2809 ..... 23481
Robb Lester A ENGR/OPNS 501 SA-11 (AID) ..... (9)235-9820
Roberson Lois D M/DG 7333 ..... 29442
Roberts Barbara M SCA 6811 ..... 22448
Roberts David L A/SY/EX/E&T 2511 ..... 22440
Roberts Elaine PPT 250 SA-17 ..... 128-5176
Roberts Elizabeth R A/SY/EX 2509 ..... 21032
Roberts Geneva ARA/LA 6263 ..... 29392
Roberts George B Jr EA/TB 5210 ..... 23698
Roberts James R NESA/ME 3321 (AID) ..... 28516
Roberts James W S/PRS 2107 ..... 22036
Roberts Joan G SY/WFO 4th Fl SA-15 ..... (9) 235-9361
Roberts Joseph L S/S-I 7241 ..... 23837
Roberts Lydia J PPT 210 SA-17 ..... 128-4161
Roberts Margaret A IO/OIC 1418 ..... 22511
Roberts Marjorie PPC/RC 3898 (AID) ..... 21346
Roberts Mary J PER/CA/FS/AF 2809 ..... 27662
Roberts Owen W S/IG 7810 ..... 28845
Roberts Samuel J INR/RNA/NE 4524A ..... 28418
Roberts Shelley T PPT 210 SA-17 ..... 128-4161
Roberts Sidney E Jr COM/CPS/PS 720D RP (AID) ..... (9)235-8996
Robertson Hosea E OC/T 5440 ..... 23455
Robertson William T PPT 584 SA-17 ..... 128-3960
Robertson William vanB INR/REC/TR 8444 ..... 21176
Robinson Aileen VS D/HA/ORM 7805 ..... 20770
Robinson Alice M PPT 250 SA-17 ..... 128-5176
Robinson Althea W L 5420 ..... 22543
Robinson Anna TA/PPU 2941 AID ..... 21660
Robinson Anthony R DM/CC 735 SA-12 (AID) ..... 20122
Robinson Bernard Capt ACDA 4660 ..... 21100
Robinson Brandon LA/DR 3243 (AID) ..... 23992
Robinson Catherine FD/P 6701 SA-15 ..... (9) 235-9299
Robinson Charles S OPR/GS B-229 ..... 21672
Robinson Charles W PPT 680 SA-17 ..... 128-4747
Robinson Charles W E 7208 ..... 23256
Robinson Doris D OCT 5440 G ..... 23418
Robinson Gequeta SER/FM 525 SA-12 (AID) ..... 20172
Robinson Grover S FM/STF 710 SA-12 (AID) ..... 20082
Robinson Harlan D INR/RAF/W 4635 ..... 27216
Robinson Helen A PPT 770 SA-17 ..... 128-6077
Robinson Howard E M/FSI/SSFP 1209 SA-3 ..... (9) 235-8753
Robinson Howard T H 7251 ..... 20568
Robinson Janie O REM/EMP/SSB 7526 SA-15 ..... (9)235-9412
Robinson Jones O AF/EX 3430 ..... 21275
Robinson Lawanna E EB/ORF/FSE 3526 ..... 28988
Robinson Leora A AF/C 4242 ..... 21637
Robinson Lois J M CU/EX/AD 4813A ..... 23180
Robinson Lovie OPIC/T R-609 BOT ..... 28154
Robinson Marion F EA/PRCM 4318A ..... 20708
Robinson Mary PPC/RB 3641 AID ..... 22088
Robinson Mary E EB/MC 5818 ..... 21157
Robinson Mimia MO/CM B461 (AID) ..... 28474
Robinson Paul D OC/T 5440 ..... 23455
Robinson Paul R OC/P B-528 ..... 20388
Robinson Renay D EB/EX 6818 ..... 29361
Robinson Ruth Webb BF/FS/P 6701B SA-15 ..... (9)235-9308
Robinson Shirlene EUR 6223B ..... 22383
Robinson Shirley A FM/ESD 508 SA-12 (AID) ..... 20022
Robinson Sylvia E SER/FM/CSD 610 SA-12 AID ..... 20078
Robinson Willard J BF/FMS 1801 ..... 28319
Robinson William B PM/MC 800 SA-6 ..... (9) 235-9755
Robinson William T Lt Col EUR/RPM 6225 ..... 28901
Robinson Willis N MO/CM B923 (AID) ..... 28599
Robinson Yvonne CU/NEA 4423 ..... 23446
Roby John S SER/FM/FSD 529 SA-12 (AID) ..... 20110
Roche Elizabeth COM/PP 820E RP (AID) ..... (9)235-8989
Rochlin Robert S ACDA 5499 ..... 23422
Rock Royce A A/ART B-258 ..... 21634
Rockwell Stuart W S/CPR 1232 ..... 28920
Rockwood Eileen M BF/FS/FD/P 6705 SA-15 ..... (9)235-9299
Rodgers Allison OPR/LS 2208 ..... 23476
Rodgers Catherine A EOP 2664 (AID) ..... 27996
Rodgers Jeanne R S/P 7328 ..... 20822
Rodgers Marion L PER/PCE/PPM 422 SA-6 ..... (9) 235-9629
Rodgers Marjorie L CU/AF 4822 ..... 28088
Rodier Ruth INR/OIL 8732 ..... 20951
Rodriguez Ana F D/LOS 4321 ..... 28232
Roebuck Mary ASIA/SA 6668 AID ..... 29142
Roebuck Reuben J SER/IT 1001 SA-5 AID ..... 28716
Roeder Edward F PA/MS/BSD 4827A ..... 28203
Roeder Larry W Jr INR/XR 4101 SA-15 ..... (9) 235-9426
Roesch Thomas J EB/OA/AN 5531 ..... 20352
Rogal Michael SER/PBAR 719A SA-5 AID ..... 21787
Rogers Doris J A/SY/I:WFO 4th Fl SA-15 ..... (9) 235-9356
Rogers Dwayne A TA/PPU/EUI 5910 AID ..... 23372
Rogers John C TRCA 655 1717 H St. NW ..... (9)296-0484
Rogers Leonard M PPC/RB 3643 (AID) ..... 22088
Rogers Paulyette F SER/IT 901 SA-5 AID ..... 28796
Rogers Peter H INR/XR/RS 4111 SA-15 ..... (9) 235-9420
Rogers Raymond CM/ROD/VNC 614 PP (AID) ..... (9) 235-1366
Rogers Robert K FM/CSD 607 SA-12 (AID) ..... 20138
Rogers Stephen H ARA/ECP 3238 ..... 29420
Rogers William D ARA/LA 6263 ..... 29210
Rogier Jean F MD TA/H 627B PP (AID) ..... (9)235-9168
Roh Charles E Jr L/EB 6420 ..... 21572

For extensions beginning with 2 - IDS code is 101
For extensions beginning with 4 - IDS code is 193
For extensions beginning with 5 - IDS code is 156
For extensions beginning with 7 - IDS code is 16

Rohlfs Gleason D ASIA/TD 606B RP AID ..... (9) 235-8870
Rohrback Sharon L O/ISO 1921 ..... 21136
Rohrbaugh Kathy T OES/SCI/SA 1210A ..... 23928
Rohwer James A L/NEA 5429 ..... 23097
Roland Chandler P D/IWY 1007A ..... 29476
Roland Joseph M PER/G 2820 ..... 22825
Rolark Ross B OPR/ST 1244 ..... 23177
Rollins Anilee AFR/ESA 4531 NS (AID) ..... 28337
Rollins Barbara EUR/SE 5511 ..... 29451
Rollins Glenn A OC/P B-528 ..... 21268
Rollins Lela R CU/EX/SMS 4817 ..... 23675
Rollins Lloyd A OC/PE Bay D SA-13 ..... 70858
Rolph Jean S O/ISO 1921 ..... 21890
Romano James J M/FSI 1112D SA-3 ..... (9) 235-8782
Romano Peter J AA/LA 6256 (AID) ..... 21519
Romel Joseph OC/P B-528 ..... 23094
Romeo Natalie Cordella SCA/PPT G001 SA-17 ..... 28862
Romero Eloisa OPS/TD 249 CT (AID) ..... 29813
Romero Loretta PHA/POP/PPD 204 RPE (AID) ..... (9) 235-9867
Romeyn Mary MO/CM B-460 (AID) ..... 28372
Ronald Chandler P NEA/EX/PM 4243 ..... 21411
Ronchetti Jeanne J M/FSI 1200 SA-3 ..... (9) 235-8770
Rondon Fernando E NSC EOB 302 ..... (9)395-5821
Ronhovde Erik S CU/WE 5807 ..... 28091
Root John F M/FSI/SSFP 1209 SA-3 ..... (9) 235-8766
Root William A OES/SCI/SEP 4327 ..... 23203
Roots Lilly R EA 6205 ..... 20367
Rope William F INR/REA 8840 ..... 22100
Rorie Elliott MO/CM B460 (AID) ..... 28384
Rosales Betty A ACDA 8th Fl SA-6 ..... (9) 235-9792
Rosapepe Carl PPT 334D SA-17 ..... 128-21814
Roscoe William AS/CM B-460 (AID) ..... 28384
Rose Alpha G FADRC/LR 3239 ..... 20486
Rose Beverly W OC/P B-528 ..... 21090
Rose Dale PM/PD/SD 520B RP AID ..... (9) 235-9027
Rose Evelyn NE/CD 4710 AID ..... 27327
Rose Evelyn H SER/IT 1111 SA-5 AID ..... 28782
Rose Joseph W CU/FS 223 SA-6 ..... (9)235-9456
Rose Lisle A PA/HO 521A SA-2 ..... 28789
Rosen Gerald A L/EB 6420 ..... 20446
Rosen Lawrence PPC/PDA 3892 AID ..... 28119
Rosen Line R INR/RWE 4665 ..... 23351
Rosen Sheldon A O/ISO 19A16 ..... 22821
Rosen Sylvia PM/PO/CSP 203B RP (AID) ..... (9) 235-8872
Rosenberg Kenneth O/ISO 19A16 ..... 22139
Rosenberg Leonard G NESA/CD 4452 (AID) ..... 29124
Rosenberg Ruth SER/FM/SRD 628D SA-12 (AID) ..... 20175
Rosenquist Henry E SER/FM/CSD 610 SA-12 AID ..... 20015
Rosenstein Eva G FM/CSD 610 SA-12 (AID) ..... 20078
Rosenthal Irving AFR/CWR 3320A (AID) ..... 29346
Rosenthal James D EA/VLC 5206 ..... 23132
Rosenthal Jerry E OPA/PUB 4951 (AID) ..... 29309
Rosetti Joseph E A/SY/DO 3811 ..... 20743
Roshco Bernard PA/M 6805 ..... 20474
Rosner Dorothy H PPT 232 SA-17 ..... 128-4457
Rosner Norman M ASIA/RI 5218 AID ..... 23972
Ross Barbara J OC/S 6442 ..... 23060
Ross Christina E DG/MED 2906 ..... 22199
Ross David EUR/EX 6511 ..... 20738
Ross Genie M DG/MED 2906 ..... 22199
Ross George PM/PO 408 RP (AID) ..... (9) 235-1275
Ross James R DM/DS/A 703 SA-12 (AID) ..... 29724
Ross L Ernelle OES/SCI/BMP 7824A ..... 21689
Ross Lena R EB/ITP/EWT 3815 ..... 22584
Ross Rene PPT 508 SA-17 ..... 128-3679
Ross Thelma C PPT 210 SA-17 ..... 128-4161
Rossell Idris M M/FSI 3114 SA-15 ..... (9) 235-9283
Rossignoli Mary IO/UNP 6334 ..... 22394
Rosskoff Ilma PPT 210 SA-17 ..... 128-4161
Rossow Robert M/FSI 402 SA-3 ..... (9) 235-8845
Roth Richard L CU/OPP 4802 ..... 27940
Rothberg John C LA/MRSD/MBFAC 3923 (AID) ..... 28634
Rother Marschal D PHA/POP/NESA 312 RPE AID ..... (9) 235-8615
Rothstein Samuel AG/AUD 505 PP AID ..... (9) 235-9190
Rotondi Lois A PPT 500 SA-17 ..... 128-3681
Roundtree Beverly J EUR/CE 4228 ..... 22721
Rourke Janet C PM/PO/FSP 408C RP (AID) ..... (9) 235-8922
Rouse John H Jr EUR/CAN 5227 ..... 22170
Rouse Sandra H CU/ARTS 416 SA-2 ..... 22842
Roush James L SER/PBAR 703 SA-5 AID ..... 28724
Rover Jack TA/N 400 SA-2 (AID) ..... 28566
Rovine Arthur W L/T 5420 ..... 21074
Rowe Eugene C INR/RSG/RCI 6510A ..... 20926
Rowe Evelyn V PPT 414 SA-17 ..... 128-22384
Rowe JoAnn M EUR/RPE 6517 ..... 20312
Rowe Lethean S/P 7311 ..... 22372
Rowe Nedra CM/SB 607 PP (AID) ..... 235-9155
Rowell Agatha T COM/TR 806F RP (AID) ..... (9) 235-9465
Rowell Edward M EUR/IB 5226A ..... 20751
Rowland Natalie A ASIA/TD 603 RP AID ..... (9) 235-8850
Rowsome Beverly/Z PA/HO 623 SA-2 ..... 22910
Roy J Stapleton EA/PRCM 4318-A ..... 26300
Royer Jack TA/N 400 SA-2 AID ..... 23884
Rubenic Jacqueline M OC/P 44A30 ..... 21422
Rubenstein A Irwin D/BFS 3835 ..... 21060
Rubin Seymour IGA 6823 ..... 23632
Ruchti James R S/IG 412 SA-6 ..... (9) 235-9564
Ruckelshaus Jill D/IWY 1004 ..... 22058
Rudd Barbara A DG/MED 2906 ..... 23554
Rudasill-Bey Janet L LA/DR 2242 (AID) ..... 28128
Rudick Alice B PPT 780 SA-17 ..... 128-21814
Rudy Robert T PER/MGT/AR 2137 ..... 28934
Rueckert George L EUR/CE 4234 ..... 20665
Ruffin Albert C FADRC/PBR B-847A ..... 20874
Ruffin Zelma N OC/T 5440 ..... 20595
Rugh Michael COM/PP 820E RP (AID) ..... (9)235-8989
Rulka Diane C PM/ISP 7323 ..... 28018
Rumme Theodor INR/DFR/REC 8441 ..... 20452
Runckel Chris A/BF 1328 ..... 21408
Runkles Norman W CU/EX/BM 4803A ..... 23615
Runyon Charles III L/HR 5429 ..... 23044
Ruotola William C DM/DS/B 717 SA-12 (AID) ..... 20065
Rusby Paul FFP/FFD 411 RPE AID ..... (9) 235-9713
Russell Beatrice A AF/P 3509 ..... 20363
Russell Callie P OPIC 716 BT ..... 21766
Russell Christopher LEG/LPCS 2895 (AID) ..... 23652
Russell Christopher M/FSI 1209 SA-3 ..... (9) 235-8753
Russell Elden R OC/T 5440 ..... 29554
Russell Harold S L/EUR 5417A ..... 29500
Russell James F MO/GS 100 SA-2 (AID) ..... 22954
Russell Lawrence D PER/MGT/EX 2135 ..... 28116
Russell Linda C OCT 5440 ..... 23418
Russell Marsha MO/CM B-460 (AID) ..... 28384
Russell Mattie G SER/MO/PAV B-932 (AID) ..... 28400
Russell McKinney H M/FSI 1209 SA-3 ..... (9) 235-8753
Russell Oveda COM/NE 811C RP AID ..... (9) 235-8862
Russell Paul FFP 410C RPE (AID) ..... (9)235-971
Russell Ray TA/RIG 2669B (AID) ..... 28145
Russell Raymond LA/DR 2242 (AID) ..... 28218
Russell Roger S CU/AF 4820 ..... 28068

For extensions beginning with 2 - IDS code is 101
For extensions beginning with 4 - IDS code is 193
For extensions beginning with 5 - IDS code is 156
For extensions beginning with 7 - IDS code is 16

Russell Ronald G SER/H 300 SA-2 AID ..... 29112
Russillo Victor D A/FBO/BDC 327 SA-6 ..... (9)235-9490
Russum Robert E PER/CA/CS 2421 ..... 23352
Rust Dean F ACDA 5933 ..... 28478
Rut Irene F MO/TR 1247 (AID) ..... 28280
Rutan Yvonne OPIC 828 BOT ..... 29646
Ruth Norris J MO/CM B461 (AID) ..... 28392
Ruth Theresa A ST/TO 1244 ..... 23716
Rutlidge Micheline R E SCS 1813 ..... 21373
Ryall William SER/IT 1002 SA-5 (AID) ..... 28716
Ryan Doris V OES/ENP/EN 7822 ..... 29169
Ryan Grace E SCA/VO 509 SA-2 ..... 21972
Ryan Hewson A ARA/LA 6263 ..... 28562
Ryan John TA/PPU 2941 AID ..... 21788
Ryan John T Jr MO/OPM 217 SA-2 (AID) ..... 23459
Ryan Judith R PPT G62 SA-17 ..... 128-4228
Ryan Lucille M INR/EX 6751 ..... 21564
Ryan Mary A AF/EX 3513A ..... 20976
Ryan Maurine D O/FADRC/DR 1239 ..... 20420
Ryan Robert IFD/OMA 2535 ..... 22580
Ryan Wendy C AG/IIS 511H RPE (AID) ..... (9) 235-9744
Rychak Wayne S SY/WFO 4th Fl SA-15 ..... (9) 235-9345
Rydell Mary K OPR/ST/TO 1244 ..... 22102
Ryder Ronald J OC/PE Bay-A SA-13 ..... 71659

## S

Sabbagh Joseph F S/S-S CMS 7512 ..... 22749
Sabin Joseph C Jr A/SY/E 2422A ..... 20941
Sack James M PPT 700 SA-17 ..... 128-21596
Sacks Ann E TA/OST 2844 (AID) ..... 27971
Sadler Barbara LA/DP 3909 (AID) ..... 23462
Sadote Joseph A M/FSI 212 SA-3 ..... (9)235-8722
Saenz Paul AFR/CWA 2733C NS (AID) ..... 27885
Safford Geraldine COM/ALI 709 RP (AID) ..... (9) 235-8896
Saffran Paul S EUR/EX 5428 ..... 23286
St George Erma H INR/DDM/RCI 6510A ..... 21746
St Mars Verne F A/SY/DASS 2513 ..... 29448
Sajeski Eleanor MO/CM 3417A (AID) ..... 29320
Sakamoto Barbara IO/EX 6327 ..... 29326
Salazar Richard T AF/EX 3517 ..... 22775
Salazar Robert M/FSI 509 SA-3 ..... (9) 235-1492
Sale Beryl M ASIA/EA 4216 AID ..... 29084
Sales Regina O TA/N 2494 (AID) ..... 29780
Sales Regina O TA/N 400 SA-2 AID ..... 23958
Salisbury Diane CU/ARA 5806 ..... 23717
Salisbury William R EUR/RPE 6428 ..... 20740
Salmon John W Jr PM/DCA 7424 ..... 29750
Salsavage Metro W OC/EX 2130 ..... 21584
Salser Edith R EB/ITP/EWT 3815 ..... 20444
Salvo Bernard ASIA/TD 609D RP AID ..... (9) 235-8850
Sampas Dorothy M O/FADRC 1239 ..... 22640
Sampson Charles S PA/HO 521 SA-2 ..... 28810
Sampson Daphne B FADRC/LR 3239 ..... 20486
Sampson Mary A PPT 484 SA-17 ..... 128-22665
Sams Milton J INT/L 2442-A ..... 20891
Sander Patricia A AF/C 4242 ..... 20725
Sanders Brian O/FADRC/LR 3239 ..... 20486
Sanders Charles A AFR/RA 2444 NS (AID) ..... 28480
Sanders Deborah L PM/PO/CSP 209 RP AID ..... (9) 235-9046
Sanders Harry L FADRC/PBR 1758 ..... 20932
Sanders Irving L E/OA/AVP 5828 ..... 20827
Sanders James C COM/CPS/RM 720E RP (AID) ..... (9)235-8996
Sanders Patricia M A/FBO 314 SA-6 ..... (9) 235-9497
Sanders Theresa E CU/YSS 4328 ..... 23711
Sanderson Ilse FADRC/PBR/EB 806 SA-6 ..... (9) 235-9560
Sanderson Melville A PER/REE/BEX ..... (9) 235-9392
Sandidge Elsie L DM/CC 735 SA-12 (AID) ..... 20122
Sandler Michael D L 6425 ..... 22149
Sandlin James M A/SY/WFO 4th Fl SA-15 ..... (9) 235-1028
Sandstrom John L ARA/PAF 3491A ..... 29216
Sanford John A PM/MC 800 SA-6 ..... (9)235-9767
Sanford William F PA/HO 601 SA-2 ..... 22891
Sanger Karl W O/ISO 19A16 ..... 20091
Sanjuan Pedro ACDA 5923 ..... 20393
Sanoski Alice H NEA 6250 ..... 23003
Santos Bradley O/ISO 1921 ..... 23163
Santos David A SER/ASHA 412 SA-2 (AID) ..... 20010
Saporito Francis V SER/IT 905 SA-5 AID ..... 28814
Sapountzis Aspasia A M/FSI 5526A SA-15 ..... (9) 235-1537
Sapountzis Panagiotis S M/FSI 5526A SA-15 ..... (9) 235-1535
Sapp Peggy J INR/XR 6747 ..... 21252
Sapperstein Dorothy FM/ESD 503 SA-12 (AID) ..... 20140
Sarff Jon G OPIC 836 BOT ..... 29643
Sargent Walter H SY/T 3810 ..... 20914
Saridakis Anthony A PPT 700 SA-17 ..... 128-21596
Saridakis Gustave IGA 6825 ..... 22422
Sarnowski Shirley A SCS 1803 ..... 23818
Sarris Louis G INR/PMT 6638 ..... 20233
Sarsfield Robert B O/ISO 1920-G ..... 23536
Sartain James E SY/PSD/PSB 2418 ..... 22412
Sartorius James R INR/REC/CER 8646 ..... 29348
Sather Patricia P BF/FS 6709 SA-15 ..... (9) 235-9291
Satterfield Earl P A/OC/PE 5440-F ..... 23430
Saulnier Julie M PPT 376 SA-17 ..... 128-3881
Sauls John C IO/UN/BAPS 5336 ..... 22754
Saunders Benjamin T PPT 232 SA-17 ..... 128-7191
Saunders Harold H INR/OD 6531 ..... 20342
Saunders Laverne E EB/FSE 3526 ..... 20536
Saunders Omie DM/CC 735 SA-12 (AID) ..... 20122
Sauve Phyllis C AF/I 5234 ..... 21427
Savage Timothy M EUR/RPM 6513 ..... 22127
Saville Sarah BF/FMS 1801 ..... 23416
Savitt Robert P INR/STA 6524A ..... 23872
Savoy Ernell B PPT 210 SA-17 ..... 128-4163
Sawka Jeanne M A/SY/EX 2519 ..... 20614
Sawyer Inez L INR/OD 6535 ..... 20518
Sawyer Thomas A/SY/EX/SAS 2236 ..... 21040
Saxton Ella A PPT 458 SA-17 ..... 128-22194
Saxton June TA/PPU 2941 AID ..... 21772
Sayasithsena Douangkeo M/FSI/SLS 5203 SA-15 ..... (9)235-9395
Sayasithsena Souksomboun M/FSI/SLS 5114A SA-15 ..... (9)235-9395
Sayre Robert M S/IG 412 SA-6 ..... (9) 235-1475
Sayyad Vara L ACDA 4930 ..... 21748
Scales Lynda Maria EB/OFP/FFD 3427 ..... 20555
Scali Donna C M/FSI 100 SA-3 ..... (9)235-8727
Scalise Valentine E CU/EX/BM 4809 ..... 23558
Scanlan George M PPT 520 SA-17 ..... 128-3794
Scanlan John D M/FSI 1209 SA-3 ..... (9) 235-8754
Scarfo Domenick J ASIA/CCD 620E RP AID ..... (9) 235-8912
Scarlett Rona PM/PO/PEM 506G RP (AID) ..... (9) 235-8918
Scarlis Basil EUR/SE 5511 ..... 20330
Scarritt Ralph EA/EX 4315 ..... 20826
Schaag Geraldine A S/PC 7511A ..... 29716
Schaefer Edward LA/DR 2242 (AID) ..... 28127
Schaefer Edward W INR/RAF/W 4635 ..... 27243
Schaefer Robert LA/DR 2242 (AID) ..... 28127

For extensions beginning with 2 - IDS code is 101
For extensions beginning with 4 - IDS code is 193
For extensions beginning with 5 - IDS code is 156
For extensions beginning with 7 - IDS code is 16

Schaefer Willis TA/RES 2643 AID ..... 21969
Schaeffer Edward W S/CCT 5243A ..... 28541
Schafer Jane L M/MO 7427 ..... 26983
Schafer M Virginia NEA/EX 4249 ..... 23251
Schafer John AG/AUD 507 PP (AID) ..... (9)235-9187
Schaffer Howard B CA/FS/NEA 2809 ..... 22121
Schaler Otto SER/IT 903A SA-5 AID ..... 28796
Schaller Charles W EUR/NE 4511 ..... 21194
Scharfman Susan OPA/PAD 4887 (AID) ..... 28639
Schatz Gary A/SY/V/WFO 4th Floor SA-15 ..... (9)235-9349
Schaufele William E Jr AF 6234A ..... 22530
Schaumburg Bernd W A/SY/FO 38A00 ..... 23099
Scheele Edward B A/SY/FO 3809 ..... 23123
Scheidig Ricardo OPR/LS 2208 ..... 21351
Schellbart Don OPIC 719 BOT ..... 21854
Schelp Eugene R CU/IVP/V 437 SA-6 ..... (9) 235-1060
Scheperle Ruth A AFR/CWR 3319 (AID) ..... 20209
Scherr Daniel CU/WE 5807 ..... 20528
Schiele David L OMSN 3356 Interior ..... (9) 343-9143
Schiff Stanley IO/CH 212 SA-6 ..... (9) 235-9562
Schifferdecker Arnold P IO/PPR 6328 ..... 20944
Schiffman Edward G EA/TD 606F RP (AID) ..... (9) 235-8870
Schilcher Joan M D/HA/PW 7208 ..... 23660
Schilling Vickie SER/H 308 SA-2 (AID) ..... 29718
Schillinger G F RTCA 655 1717 H St NW ..... (9)296-0484
Schimel Ruth M LMSA 2131 LABOR ..... (9) 961-3086
Schlamm Paul S/S-S 7241 ..... 21522
Schlenker Thomas A EB/CSB/BP 4828 ..... 20687
Schloeder Mary C M/FSI 300 SA-3 ..... (9)235-8718
Schloss Anne M SCA/VO 817 SA-2 ..... 22922
Schmeding Ellen MP/SPS 19A04 (AID) ..... 29714
Schmeding Robert W TA/EHR 111E SA-2 ..... 20133
Schmeisser William C SER/COM 809 RP (AID) ..... (9)235-8846
Schmid Patricia A D/LOS 4321 ..... 20031
Schmidt Carl W EB/ITP/OT 3831A ..... 22534
Schneck Mary K S/CPR Blair House ..... 29825
Schnee Alexander H 7261 ..... 21048
Schneider Christine INR/EX 6639 ..... 22502
Schneider Harold J MO/GS 100 SA-2 (AID) ..... 22954
Schneider Henry J A/OC-N 44A22A ..... 23868
Schneider Mary M ARA/LA/NC 4260 ..... 21447
Schockro Susan PRI 19A08A (AID) ..... 29208
Schoeb Donald R PER/CA/FS/A 2813 ..... 23439
Schoeneweis Regina M PPT 374 SA-17 ..... 128-22439
Schoettle Peter PM/DCA 7424 ..... 21862
Schofield Calvin LA/DR 2252 (AID) ..... 29172
Schofield Nancy SER/CM 601 PP (AID) ..... (9)235-9122
Schooler Kyle E FM/LD 619 SA-12 (AID) ..... 20112
Schoonover James L A/FBO/BDC 327 SA-6 ..... (9) 235-9489
Schoonover Martha J FADRC/DR 1239 ..... 20421
Schopper Jared B IGA 6825 ..... 23546
Schouten Bastiaan LA/DR 2242 (AID) ..... 28129
Schowengerdt Leo N OES/OFA/FA 3214 ..... 22047
Schrader Roger C REM/BEX 7314 SA-15 ..... (9) 235-9236
Schreiber Henry M M/FSI/FAES 3114A SA-15 ..... (9) 235-9273
Schroeder Beverly IO/TRC 5332 ..... 22674
Schroeder Frank ı 1331 ..... 27881
Schroeder Helen I CM/SOD 671E PP AID ..... (9) 235-9147
Schroeder Nancy R INR/OD 6535 ..... 22404
Schroeder Richard L PPT 232 SA-17 ..... 128-27191
Schroff Dennis BF/FS/WFC 7713A SA-15 ..... (9) 235-1950
Schrum Dorothea K IO/AGR 5327 ..... 22525
Schult Dorothy CM/COD/IT 1013 SA-5 (AID) ..... 28718
Schult Dorothy COD/IT 1013 SA-5 AID ..... 28718
Schunter Elaine B PER/REM/BEX 7314 SA-15 ..... 235-9246
Schuster Rubie C IO/UCS 518 SA-2 ..... 22804
Schuweiler Melvin L PPC/IA 3844 (AID) ..... 29563
Schwab Gerald LA/DP 3917A AID ..... 21737
Schwar J Harriet PA/HO 603 SA-2 ..... 22891
Schwartz Eleanor L PPT 616D SA-17 ..... 128-4303
Schwartz Gertrude MO/PP 3328 (AID) ..... 28244
Schwartz James PPT 386D SA-17 ..... 128-22133
Schwartz Judith E CU/WE 5810 ..... 23205
Schwartz Lenore G EUR/RPE 6428D ..... 20484
Schwartz Louis Jr A/SY/SAS 2236 ..... 21040
Schwarzwalder Anthony M NESA/NENA 6480 (AID) ..... 29256
Schwebel Stephen M L 6419 ..... 20522
Schwegel Virginia S EUR/SE 5511 ..... 21557
Schwendker Gladys C PM/PO 422B RP (AID) ..... (9)235-8877
Scordato Frank AFR/CWA 2450A NS (AID) ..... 28286
Scott Alva C O/FADRC/DR 1239 ..... 21709
Scott Audrine M FM/LD 619 SA-12 (AID) ..... 20166
Scott Carolyn PPT 780 SA-17 ..... 128-21814
Scott Catherine E PER/G 2429A ..... 22825
Scott David CU/IVP/RC 244 SA-6 ..... (9) 235-9862
Scott Edith M INR/RAF 4536 ..... 26130
Scott Elaine C FM/LD 619 SA-12 (AID) ..... 20112
Scott Ernest O/ISO 1921 ..... 20240
Scott Frieda C PPT 414 SA-17 ..... 128-22384
Scott Gerald W AF/E 5240 ..... 20849
Scott Helen S PER/MGT/OS/SP 1822 ..... 22782
Scott Joan FM/ESD 508 SA-12 (AID) ..... 20022
Scott John F PM/ISO 7430 ..... 20578
Scott Joseph W IJC 203 1717 H St ..... 29456
Scott Kenneth J INR/RCI/REC 6510A ..... 20985
Scott Leon F Jr OC/T 5440G ..... 23418
Scott Nellie M INR/PMT 6638 ..... 20417
Scott Rose M H 7261 ..... 23436
Scott Stanley S AA/AFR 6936 AID ..... 29232
Scott Vernon PHA/POP/LA 316 RPE (AID) ..... (9)235-9677
Scott William A S/S-I 7241 ..... 28623
Scott William O FADRC/PBR 1847 ..... 20550
Scott Yvonne W SCA/VO 713 SA-2 ..... 22890
Scranton William W IO/USUN 6327 ..... 20520
Scriber Joycelyn S PM/PO 403F RP (AID) ..... (9)235-8974
Scribner Edith ARBC 736 Jackson Place ..... (9)382-8071
Scriven Grace C S/CPR 1238 ..... 23610
Scroggs Raymond W A/SY/WFO 4th Fl SA-15 ..... (9) 235-9345
Scroggs Rebecca P LA/MRSD 3923 (AID) ..... 23349
Scudder Hilda O OPIC/T 715 BT ..... 23858
Scully Cornelius D SCA/VO 819 SA-2 ..... 21900
Scully R Tucker OES/OFA/OA 4325A ..... 23262
Scully Terry A FADRC/PBR/EB 1841 ..... 21053
Scurlock Joyce M OC/EX 44A28 ..... 20898
Scurlock Renee CU/EE 5801 ..... 28054
Seaman Iris PHA/PVC 3670 (AID) ..... 21893
Seamanchick Eugene PPC/EMS 3665 (AID) ..... 28342
Searl Harry T SER/IT 1003 SA-5 AID ..... 28702
Searle Mary N AF/P 3509 ..... 20323
Searle William ACDA 5844 ..... 27756
Sears Clarice Y PPT 232 SA-17 ..... 128-4543
Sears Frederick W OC/T 5440 ..... 21640
Seasword Mary S INR/RAF/W 4635 ..... 27174
Sebert Jamiss E PPT 520 SA-17 ..... 128-3797
Secrest Eleanor ACDA 5499 ..... 28454
Seden Diane BF/FS/GL 6203 SA-15 ..... (9) 235-9257
Sedlacek Donald E A/OC/EUR 44A20 ..... 28946
Sedlar Thomas S OPIC 754 BT ..... 21854

S

For extensions beginning with 2 - IDS code is 101
For extensions beginning with 4 - IDS code is 193
For extensions beginning with 5 - IDS code is 156
For extensions beginning with 7 - IDS code is 16

Seeback Harry P AG/SEC 402B RPE (AID) ..... (9)235-9727
Seawright Cecelia P PPT 512 SA-17 ..... 128-5419
Segall Edwin E AF/EPS 4515 ..... 23503
Segars Joseph M AF/W 4252 ..... 28354
Segundo Susan L ARA/LA/CEN 5915 ..... 22180
Seiberling Harriet L A/OC/T 5440 ..... 21380
Seidenman Neil A OPR/LS 2212 ..... 23492
Seidner Francis J EUR/P 5229 ..... 20850
Seifman Richard LA/DR 2249 (AID) ..... 23402
Seitz Raymond G H S/S-S 7241 ..... 20318
Seki Etsuko PM/PO 311C RP (AID) ..... (9)235-9012
Seki Fukiko AA/PPC 3942 (AID) ..... 20482
Selby Shirley D EUR/P 5229 ..... 20682
Selden William N MO/CM B-461 (AID) ..... 28392
Seligmann Albert L M/FSI 1209 SA-3 ..... (9) 235-8754
Sell Douglas A WRDCO 801 SA-6 ..... (9)235-9615
Sellar Peter O LA/CEN 5911 (AID) ..... 22244
Sellers Earnestine PPT 210 SA-17 ..... 128-4161
Sellin Theodore OES/SCI/BMP 4333 ..... 28997
Semakis Larry W NEA/RA 4224 ..... 23121
Semanchich Eugene PPC/EMS 3665 AID ..... 28342
Semler Selda PHA/PVC 3732 AID ..... 20901
Sena Stephen A/SY/DO 1258 ..... 23212
Senior Wilma P FADRC/PBR 806E SA-6 ..... (9) 235-9561
Senkow Katherine J BF/FS/WFC 7711A SA-15 ..... (9) 235-1952
Sens Andrew D EUR/RPE 6430 ..... 21688
Senser Robert A O/LAB 921 SA-5 (AID) ..... 28744
Septz James TA/RES 2643 AID ..... 21961
Serey Paul R A/FBO 335 SA-6 ..... (9)235-9493
Service Robert E EB/ORF/OFP/FFD 3427 ..... 20563
Settle Janice L PA/PP/S 5825 ..... 22713
Settles Eunice MO/CM B461 (AID) ..... 28392
Severn Benjamin W LA/DR 2252 (AID) ..... 29174
Seville Linda N LA/DR 2252 (AID) ..... 23226
Sey Bonnie B NEA/RA 4224 ..... 23121
Shaefer Edward A LA/DR 2242 (AID) ..... 28127
Shafer Francis E INR/OIL 8662 ..... 22482
Shaffer Carol A PER/CA/FS/EUR 26A11 ..... 20251
Shaffer Helen N CU 227 SA-6 ..... (9)235-9448
Shafron Harold M EA/DP 3208 (AID) ..... 22862
Shaft Norman T REE/BEX 7314 SA-15 ..... (9) 235-9234
Shakow Alexander AA/PPC 3942 (AID) ..... 21594
Shallcross Jane PHA/POP/DIR 510 RPE (AID) ..... (9)235-9645
Shamp Anne L A/OS 234 SA-6 ..... (9) 235-9608
Shampain Judith R SER/IT 1119 SA-5 AID ..... 28776
Shamwell Horace F Jr L/M 5425A ..... 20768
Shankle Arthur P Jr S/S-O 7516 ..... 21512
Shankle Thelma D SCA/VO 813 SA-2 ..... 22918
Shanklin Phyllis D A/FBO 313 SA-6 ..... (9) 235-9486
Shanks Barbara D EA/ROC 4206 ..... 23055
Shannon Daniel OPR/RS/R-A 1237 ..... 20406
Shannon John PPC/DPRE 3639 (AID) ..... 28569
Shapiro Harold COM/SE/S 702C RP (AID) ..... (9) 235-8983
Sharfman Peter J ACDA 5749 ..... 20844
Sharlach Edward PPC/DPRE 3534 AID ..... 29104
Sharp Virginia R INR/XR 6747 ..... 20980
Sharpe Richard G A/OC/PE-R BAY A SA-13 ..... 71706
Shaughnessy Daniel FFP/DC 6212 NS (AID) ..... 27863
Shaver Fred C AG/AUD 535 PP AID ..... (9) 235-9210
Shaver Thomas W SER/MO/PAV B-932 (AID) ..... 28400
Shaw Basil O/FADRC/DA 1239 ..... 22856
Shaw C Grant OC/PE 5440-E ..... 20755
Shaw Charlotte SER/IT 1026 SA-5 AID ..... 28746
Shaw David G S/IG 7810 ..... 28844
Shaw Ellen June L/M 5425A ..... 23022
Shaw Gloria B PM/PS/A 306G RP (AID) ..... (9) 235-1010
Shaw John B OC/EX 2130 ..... 21584
Shaw Sandra H INR/DFR/RGE 8742 ..... 22022
Shazier Bertha FFP/POD 301 SA-16 (AID) ..... (9) 235-9705
Shea Daniel F SER/MO/PAV B-930 (AID) ..... 28389
Shea James M NE/CD 4710B AID ..... 27327
Shea James R ACDA 5499 ..... 28454
Shea Marie T OPR/VS B-258 ..... 21082
Shea Susan E S/S-S 7241 ..... 21522
Shea Terence J A/OASIS 1873 ..... 23510
Sheaffer Jeanne M FADRC/DA 1239 ..... 29569
Shear David AFR/CWR 3318 (AID) ..... 29000
Sheehan Charles R M/FSI 5602B SA-15 ..... (9)235-9395
Sheehan Eugene T PPT 780 SA-17 ..... 128-21814
Sheehan Geraldine DG/PC 2137 ..... 28934
Sheehan Peggy FFP/POD 301 RPE AID ..... (9) 235-9650
Sheehy Marie A IBC 3810 GAO ..... ST 3-9151
Sheely John T A/SY/E&T 4705 SA-15 ..... (9) 235-9461
Sheils Marylou S/CPR 1236E ..... 21277
Sheils Peter M O/FADRC/DA 1234 ..... 27766
Sheinbaum Gilbert H PER/PCE/PE 2803 ..... 23412
Shelby Florence B PM/PO 214 RP (AID) ..... (9)235-9052
Sheldon Adah N OES/SCI/SEP 4327 ..... 22639
Sheldon M Lorraine M/FSI 5705 SA-15 ..... (9)235-9403
Shelley Debra R IJC 203 1717 H St NW ..... 22217
Shelton Gayle A BF/OAG 4427 ..... 22320
Shelton Marjorie F DG/MED/EX 2909 ..... 28691
Shepard Richard INR/P 6845 ..... 28686
Shepard William S EA/IMS 5315 ..... 28202
Shepard Yvonne B BF/FS/FD/V 1059E ..... 29385
Shepherd Carl G SCA/VO 611 SA-2 ..... 21918
Shepherd Louis A BF/OB 1806 ..... 22340
Shepherd Montague J OPR/ST SA-4 ..... (9)339-7001
Shepherd William J MO/CM 536 SA-12 (AID) ..... 20151
Shepley Joyce B NE/CD 6723C AID ..... 23850
Shepley Steven C EA/TD 609J RP (AID) ..... (9) 235-8981
Sherard Mary E COM/SE 702 RP (AID) ..... (9) 235-8982
Sherlock Dulcie-Ann S/CPR 1240C ..... 20622
Sherman Edric S/S-S 7241 ..... 28062
Sherman George F Jr NEA/P 5246-A ..... 20448
Sherman Jo TA/N 2495 (AID) ..... 29780
Sherman Josephine S ASIA/MGT 508 RP AID ..... (9) 235-8902
Sherman Phyllis G SER/COM 809 RP (AID) ..... (9)235-8846
Sherman Rick AF/S 5526 ..... 28434
Sherman Ruby M O/ISO 1921 ..... 21357
Sherman William C EA/J 4210 ..... 23152
Sherper Julieanna M DG/MED 2313 ..... 29546
Sherper Keith TA/DA 2735 (AID) ..... 28497
Sherper Kenneth AFR/DS 2484 NS AID ..... 22020
Sherry Jerome E PPC/IA 3841 (AID) ..... 22068
Sherwin Walter J ASIA/DP 3208 AID ..... 29057
Sherwood Robert K S/FSG 7813 ..... 22270
Sheskin Sandra F DG/PER/CA/PAS/PC 1828 ..... 22204
Shetley Albert C SER/FM/SSD 612 SA-12 (AID) ..... 29506
Shief Ambrose PPT 260 SA-17 ..... 128-21963
Shields Brenda A NEA/AFN 6253 ..... 22359
Shields Constance C FADRC/PBR 1756 ..... 28683
Shields Edna TA/PPU 2941 AID ..... 28158
Shields Joyce E LA/DR 3253 (AID) ..... 20402
Shields Paul M AG/IIS 511H RPE (AID) ..... (9)235-9732
Shields Shirley C PM/MC 800 SA-6 ..... (9)235-9770
Shif Judith M/FSI 5806 SA-15 ..... (9) 235-1537
Shifflett Alice M CU/IVP/MR 439 SA-6 ..... (9) 235-9873
Shimizu Aya SER/FM 526 SA-12 (AID) ..... 20172
Shimomura Alice N M AG/EX 405 RPE (AID) ..... (9) 235-9636

For extensions beginning with 2 - IDS code is 101
For extensions beginning with 4 - IDS code is 193
For extensions beginning with 5 - IDS code is 156
For extensions beginning with 7 - IDS code is 16

Shimp Max L OPR/GS 1493 ..... 20516
Shimshock Robert ACDA 8th Fl SA-6 ..... (9) 235-9790
Shimschock Robert J BF/FS/WFC 7713A SA-15 ..... (9) 235-1950
Shinn James W EB/ORF/FSE 3524A ..... 20753
Shinn William T Jr C 7256 ..... 20775
Shippy A Ellen AF/E 5240 ..... 20857
Shirley Dorothy R SER/FM/SSD 612 SA-12 (AID) ..... 29506
Shirley Katherine H EUR/NE 4511 ..... 20498
Shishkin Hildegard CU/NEA 4419 ..... 23446
Shivers Angela AFR/ESA 4665 (AID) ..... 22876
Shlanta Willow D M/FSI 904 SA-3 ..... (9)235-8799
Shoemaker Cheryl R PER/CA/CS 2421 ..... 23352
Shoemaker Robert AFR/DS 2489 NS AID ..... 29864
Shollenberger JH COM/ALI 709 RP (AID) ..... (9) 235-8975
Shollenberger John F OPR/ASD 1880 ..... 29545
Shook Cleo F PHA/PVC/OPNS 3664 (AID) ..... 22308
Shorb Yolanda OES/EX 7825 ..... 23624
Short Robert C PER/MGT/RMR 1609 ..... 23382
Short Susan I S/IG 412 SA-6 ..... (9) 235-9564
Shoup Frederick O EB/ITP/OT/STA 3531A ..... 20889
Shouse Lynn G EUR/SOV 4219 ..... 28670
Showalter Melvin C SCA/VO 713 SA-2 ..... 21901
Shrestha Anita L CU 3642 ..... 22548
Shreve Melissa FM/ESD 508 SA-12 (AID) ..... 20022
Shuart C Edmund TA/AGR 5916 (AID) ..... 23372
Shugart Thomas ARA/LA/BR 4906 ..... 21244
Shuler Alexanderina M OPA/PUB 4955 (AID) ..... 27978
Shumate John P EUR/NE 4511 ..... 22622
Shutt Merrill M MD TA/H 641 PP AID ..... (9) 235-9161
Siegel Carole A PHA/FDRC 19A09 (AID) ..... 25916
Siegel Jeffrey R INR/CIS 6510-A ..... 20808
Siegler Clarence A 4908 (GAO) ..... 20000
Siemens Evelyn R PER/CDA/FS/EUR 26A11 ..... 20251
Sierra Anthony D OPR/LS 2208 ..... 23476
Sierra Mary S OPR/LS 2208 ..... 20662
Sieverts Frank A D/HA/PW 7208 ..... 29454
Sigler William A LA/CEN 5909 (AID) ..... 22569
Silberman Allan D DG/EM 2820 ..... 22781
Silberstein Spencer PHA/POP/LA 316 RPE AID ..... (9) 235-9677
Silkwood Darold W ACDA 5743 ..... 20816
Sillins Ints M S/S-S 7241 ..... 28338
Silver Arthur LA/DP 3913 (AID) ..... 23362
Silver Joan M NESA/CD 4448 (AID) ..... 28301
Silverstone Jonathan PPC/PDA 3892 (AID) ..... 28166
Simard Lorraine LEG/LPCS 2895 (AID) ..... 23652
Simchak Morag M O/LAB 917A SA-5 (AID) ..... 28828
Simmons John F Jr EB/CSB/CM 3333 ..... 21052
Simmons Lou A A/SY/EX 2509 ..... 20832
Simmons Minnie E PM/PO 414C RP (AID) ..... (9)235-8993
Simmons Robert R OES/ENP/PO 7817 ..... 22233
Simmons William ARA/CCA 4915 ..... 29292
Simms Antonia PPT 414 SA-17 ..... 128-22384
Simms Edward T ARBC 1522 K St N.W. ..... (9)254-8028
Simms Harold C FADRC/PBR B648 ..... 21253
Simms Kathleen M FM/ESD 508 SA-12 (AID) ..... 20022
Simon Donald J O/FADRC 1239 ..... 29265
Simon John J GAO-ID 1821 ..... 23276
Simon Peter PPC/IA 3841 (AID) ..... 28676
Simonson Marguerite M INR/CIS 6510-A ..... 20808
Simpkins LeRoy C OES/SCI/AE 7830 ..... 24812
Simpson Chlo TA/H 633 PP AID ..... (9) 235-9170
Simpson Gwendolyn A FADRC/PBR 1756 ..... 28683
Simpson Gwendolyn E BF/FS/FD/V 6713A SA-15 ..... (9) 235-9321
Simpson Kathleen G IO/P 7316 ..... 23040
Simpson Martha L PPT 300 SA-17 ..... 128-22131
Simpson Mary O/ISO 1921 ..... 20240
Simpson Richard G BF/FS/P 6701 SA-15 ..... (9) 235-9308
Simpson Robert LA/DP 3913 (AID) ..... 23362
Simpson Rhoda R OPA/PAD/PS 4943 (AID) ..... 29318
Simpson Roda F U 7430 ..... 20966
Simpson Samuel J PM/PS 308C RP (AID) ..... (9) 235-1025
Sims William E OC/EX 44A29 ..... 29414
Sinai Dottie AA/PHA 3492 AID ..... 27667
Sinclair Ruth E PM 7317 ..... 21387
Singer Rosine N CU/FS 223 SA-6 ..... (9)235-9450
Singletary Mary F FADRC/PBR 1756 ..... 28683
Singleton Eugene L OCT 5440 ..... 21640
Singleton Ida M ASIA/CD 611 RP AID ..... (9) 235-8881
Singleton Janice REM/EMP/RB 7806 SA-15 ..... (9) 235-9376
Singleton Margie FFP 301 RPE (AID) ..... (9) 235-9705
Singman Lester AG/IIS 511H RPE (AID) ..... (9) 235-9732
Sink Beulah M IGA 6823 ..... 23632
Sinks Jimmy EA/TD 608C RP (AID) ..... (9) 235-8860
Sinnicki John G EB/EX 6820 ..... 29550
Sinozich John D PER/PPM 3712 SA-15 ..... (9) 235-1001
Sioris Constantine P M/FSI 911A SA-3 ..... (9) 235-8792
Sisco Joseph J P 7240 ..... 22471
Sismanidis Andromache TA/N 116 SA-2 (AID) ..... 20180
Sisselman Yvette A PM/PO/CSP 208D RP (AID) ..... (9) 235-9036
Sittman William F SY/PSD/PSB 2418 ..... 22412
Skarpentzos George BF/FS 6203 SA-15 ..... (9) 235-9261
Skartvedt Ruth A CU/IVP/MR 439 SA-6 ..... (9) 235-9872
Skehan JoAnn H PPT 700 SA-17 ..... 128-26077
Skehan Kathleen A SER/IT 1003 SA-5 ..... 28784
Skellinger Charles O S/S-O 7516 ..... 21512
Skeryo Margaret OC/EX 2130 ..... 22938
Skinner Barbara MO/CM 3659 (AID) ..... 22000
Skippon Miriam E S/IG 7806 ..... 23320
Skoda Charles T PER/PPM 3712 SA-15 ..... (9) 235-1704
Skol Michael M ARA/LA/APU 4911 ..... 28148
Skoufis Peter J S/IG 7806 ..... 20986
Skoug Kenneth N S/IG 412 SA-6 ..... (9) 235-9564
Skow Norman CM/ROD/VNC 614 PP AID ..... (9) 235-8380
Slany William PA/HO 617 SA-2 ..... 21902
Slavin Frances A SER/IT 911 SA-5 AID ..... 28751
Slattery Janina EB/OT/GCP 3830 ..... 21327
Slaughter Anne L INR/RWE 4742 ..... 29215
Slaughter Deloris M SCA/VO 611 SA-2 ..... 22901
Slaughter Harold J O/FADRC/DR-RSC 1239 ..... 23525
Slaughter Mary E FADRC/PBR B 847A ..... 20856
Slezak Lester P AF/I 5238 ..... 22274
Slifkin Gertrude L PM/PS 306D RP (AID) ..... (9)235-9020
Slifko Ronald J A/SY/T 3810 ..... 20548
Sloan James L SER/ENGR 507 SA-11 (AID) ..... (9) 235-9741
Sloan William B OC/T 5440 ..... 22142
Sloss Leon PM 7313 ..... 22478
Slotsky Joel L GAO 410 SA-2 (AID) ..... 129-4863
Slott Dorothy B GC/P&C 6891 NS (AID) ..... 28428
Slott Richard J PM/SAS 7418-A ..... 28130
Slusser H Robert NE/CD 4714 AID ..... 29815
Small David H L/EUR 5417A ..... 29499
Small F William SER/INC 211 SA-2 AID ..... 28144
Smalley Judith A DG/MED 2906 ..... 28122
Smallwood Dorothy M PPT 414 SA-17 ..... 128-22384
Smallwood Judith D FFP 308 RPE AID ..... (9) 235-9688
Smart Alice M A/ALS 505 SA-6 ..... (9)235-9516
Smetacek Eva Marie SCA 6811 ..... 21488
Smiraglia Frank J EUR/EX 5428 ..... 23398
Smith Alfred E CU/IAP 4821A ..... 22834
Smith Andrew W FADRC/LR 2442-B ..... 28347

For extensions beginning with 2 - IDS code is 101
For extensions beginning with 4 - IDS code is 193
For extensions beginning with 5 - IDS code is 156
For extensions beginning with 7 - IDS code is 16

Smith Anne K LEG/CLS 2895 (AID) ..... 28190
Smith Anne Z Suite 1305 1750 Pa Ave NW ..... (9)298-7570
Smith Annie W PER/CDA/FS/EUR 26A11 ..... 20251
Smith Barbara J A/SY/FO 38A05 ..... 23123
Smith Betsy I OC/T 5440 ..... 20595
Smith Beulah TA/EHR 315 SA-2 AID ..... 29299
Smith Beverly CU/ARA 5806 ..... 23665
Smith Carl R M/FSI 1209 SA-3 ..... (9) 235-8754
Smith Carolyn J OPIC 728 BT ..... 21766
Smith Casper A/SY/EX/RSB 2430 ..... 20634
Smith Catherine A MP/B 1058A (AID) ..... 29762
Smith Catherine Allen PM/PO 515B RP (AID) ..... (9)235-9018
Smith Clarence L Jr OC/T 5440 ..... 29554
Smith Constance COM/A 803 RP (AID) ..... (9)235-8986
Smith Dane F Jr EA/J 4210 ..... 23152
Smith Darlene W FM/BFD 536 SA-12 (AID) ..... 20176
Smith David G INR/RAR 7534 ..... 22251
Smith Dianne C OC/P B-528 ..... 23094
Smith Doris E FADRC/DA 1239 ..... 29569
Smith Dorothy L T 7250 ..... 28074
Smith Dorothy P MO/TR/PS 12A43A (AID) ..... 28282
Smith Edgar A TA/H 619 PP (AID) ..... (9) 235-9080
Smith Edna H CU/AF 4824 ..... 23712
Smith Elaine D EUR/SE 5511 ..... 21562
Smith Eldon B S/IG 431 SA-6 ..... (9)235-9564
Smith Elizabeth AFR/DP 6671 (AID) ..... 29254
Smith Elsa B EA/PRCM 4318A ..... 21322
Smith Emery P ARA/CCA 4915 ..... 29158
Smith Frederick JR SCA 6811 ..... 21558
Smith Gladys B PER/MGT/PS 1329 ..... 22098
Smith Hadley E ASIA/DCS 5216 AID ..... 29082
Smith Harlie L M/FSI/SLS 800 SA-3 ..... (9)235-8822
Smith Harold E CMC 7310 ..... 28360
Smith Henry M D/HA/ORM 7803 ..... 22042
Smith Henry P III IJC 203 1717 H St NW ..... 29456
Smith Hiram CM/COD/TAB 751 PP AID ..... (9) 235-9138
Smith Hiram E COM/ALI 709 RP AID ..... (9) 235-8975
Smith Howard F BF/OB 1332 ..... 21482
Smith Howard F SY/EX 2509 ..... 20832
Smith Howell B O/FADRC/DR-RSC B-242 ..... 23532
Smith Hudgins R A/SY/E 2422A ..... 23110
Smith Hugh AFR/ESA 4841 (AID) ..... 29201
Smith Ida B PPT 250 SA-17 ..... 128-5176
Smith Irene G EUR/EX 5428 ..... 23279
Smith Jack M ARA/LA/APU 4909 ..... 22153
Smith James F LA/DR 3253 (AID) ..... 22370
Smith James M FADRC/PBR B-847A ..... 20874
Smith Jacqueline C M/FSI 500 SA-3 ..... (9) 235-8831
Smith Jaqueline R PPT 300 SA-17 ..... 128-22131
Smith Jeffrey H L/M 5425A ..... 29516
Smith Joan V INR/RES 7807 ..... 22590
Smith Joseph L Jr S/S-I 7241 ..... 23836
Smith Kathleen OPIC/T 709 BOT ..... 29329
Smith Kay PM/PS/A 305B RP (AID) ..... (9) 235-1010
Smith L Curtis OPR/ST 538 SA-6 ..... (9) 235-9585
Smith Langston T Jr PPT 870 SA-17 ..... 128-3201
Smith Lankward L Jr DG/MED 2260 ..... 23606
Smith Larry MO/CM B461 (AID) ..... 28392
Smith Laurie S/CPR 1232 ..... 22649
Smith Lawrence ARA/MGT 6258 ..... 22462
Smith Lawrence EA/EX 6310A ..... 20659
Smith Lilian V E 7208 ..... 29333
Smith Lister V PPT 210 SA-17 ..... 128-4161
Smith Louis J PA/HO 615 SA-2 ..... 21899

Smith Madeline L M/MED 2256 ..... 23628
Smith Marcella M ACDA 4936 ..... 21192
Smith Margaret AA/PHA 3932 (AID) ..... 28558
Smith Margaret L OPA/PAD 4887 (AID) ..... 28639
Smith Marguerite PM/PS/ER 813 RP AID ..... (9) 235-1720
Smith Martha P SER/COM 809B RP AID ..... (9) 235-8967
Smith Marvin F S/IG 7810 ..... 23766
Smith Michael B EB/ORF/ICD/FTD 3421 ..... 20280
Smith Morton S EA/P 4209 ..... 22538
Smith N Shaw DG/PC 2137 ..... 28934
Smith Nepier V INR/PMT 6638 ..... 20236
Smith Norman IGA 6825 ..... 22422
Smith Norman M LCol ACDA 5443 ..... 20613
Smith Ophelia PPT 210 SA-17 ..... 128-4161
Smith Ora B S/IG 7806 ..... 20987
Smith Pamela L D/LOS 4321 ..... 29618
Smith Patsy L PER/MGT/RET 1251 ..... 23300
Smith Peter G EA/PRCM 4318A ..... 21004
Smith Peter R OC/P B-528 ..... 22619
Smith Peter R S/PRS 2115 ..... 28461
Smith Phillip D ASIA/TECH 309 SA-2 (AID) ..... 22971
Smith Ralph PA/MS 2327 ..... 26620

Smith Ralph S ACDA 5923 ..... 20392
Smith Randolph S/S-I 7241 ..... 23836
Smith Rhonda FM/ESD 503 SA-12 (AID) ..... 20140
Smith Ricardo D CMC 7310 ..... 22255
Smith Richard A Jr EA/TB 5210 ..... 21741
Smith Richard J EB/IFD/OIA 3827 ..... 21128
Smith Robert W PM/SAS 7418-A ..... 23564
Smith Robert Wheeler INR/RGE 8742 ..... 22250
Smith Ronald C REM/EMP/OEB 7507 SA-15 ..... (9)235-9406
Smith Rosemarie T P A/FBO 302 SA-6 ..... (9) 235-9478
Smith Samuel V EB/TT/MA 5826 ..... 22655
Smith Sandra A S/S/EX 7517 ..... 22266
Smith Sandra R PER/MGT/EX 2137 ..... 28117
Smith Sheila L PPT 414 SA-17 ..... 128-22384
Smith Sherman T O/ISO 1921 ..... 21591
Smith Thomas W M AF/W 4246 ..... 20902
Smith Velma T FADRC/DR 1239 ..... 20420
Smith Vera L PPT 210 SA-17 ..... 128-4161
Smith Verna E CDA/FS/EUR 26A11 ..... 22832

Smith Walter B III NEA/IAI 6247A ..... 22686
Smith Wilbert EA/EX 4313 ..... 28314
Smith William J Jr A/SY/NSU 2410 ..... 22492
Smith Zelpha H INR/RAR 6510A ..... 20895
Smithwick Lillian M NESA/TECH 4709 (AID) ..... 29735
Smoaks Joyce L EB/ORF/OFP/FPD 3427 ..... 20612
Smoke Nina PM/PO/FSP 311 RP AID ..... (9) 235-9012
Smothers Brenda A OPR/ASD 517 SA-2 ..... 20515
Smucker Larry LA/DP 3913 AID ..... 23362
Smysley Patricia H A/SY/EX 2509 ..... 21596
Snead Betty J OPA/PUB 4953 (AID) ..... 29141
Snead Larry L OES/OFA/FA 3210 ..... 21727
Snell Harold S/FSG 7813 ..... 29004
Snell Louise K H 7249 ..... 28696
Snell Robert ENGR/SP 515 SA-11 (AID) ..... (9) 235-9800
Snellings Mary M OPR/LS 2214A ..... 21466
Snow James A M/FSI 5520 SA-15 ..... (9) 235-1531
Snow Nancy P OES/ENP/EN 7822 ..... 29278
Snow Robert K OC/EX 4420 ..... 29414
Snowden Carol AA/ASIA 6311 AID ..... 29072
Snowden Charles H OCT 5440G ..... 23418
Snuggs Ann PM/MD 416 PP (AID) ..... (9) 235-1339
Snyder Clarence CM/SD/POL 713C PP (AID) ..... (9) 235-9108

For extensions beginning with 2 - IDS code is 101
For extensions beginning with 4 - IDS code is 193
For extensions beginning with 5 - IDS code is 156
For extensions beginning with 7 - IDS code is 16

Snyder Gerald E M/FSI/SPS 1112-B SA-3 (9)235-8782
Snyder Gloria A IO/CMD 5321 21654
Snyder Jesse AFR/CWR 3323 (AID) 22477
Snyder Michael CM/COD 766 PP (AID) (9) 235-9140
Sobel Barbara M DM/CC 721K SA-12 (AID) 20092
Sober Sidney NEA 6242 20324
Sobien William A OC/T 5440 21823
Sockwell Oliver R M/FRM/FM/FC 1336 21657
Soderberg Helen G IO 6323 29600
Sodhi Cecilia K M/BAR 215 SA-6 (9)235-9610
Soel Eloise PA/M 6806A 21720
Sohm Earl D M/MO 7427 21056
Soho Bonnie TA/MGT 111 SA-2 (AID) 20132
Sokoloski Nancy B CA/FS/A 2815 28136
Solak Jane P M/FSI/FAES 3110 SA-15 (9) 235-9290
Solares Henry M PPT 584 SA-17 128-3850
Soldan Rudolph OPR/ST 533 SA-6 (9) 235-9525
Solis Patricio M/FSI 500 SA-3 (9)235-8829
Solitario Thomas EA/EX 4315 28315
Sollenberger Howard E M/FSI 1200 SA-3 (9)235-8750
Solmssen Peter CU/ARTS 515 SA-2 22800
Solomin Edgar J II O/FADRC/DA 1239 21386
Solomon LaVerne SCS 1811 28089
Soltis Marjorie A S/S-S 7241 28338
Somburanasin Tiempan M/FSI/SLS 5602-D SA-15 (9) 235-9395
Somerville Kathleen INR/XR/RS 4114 SA-15 (9) 235-9418
Somerville Ronald K SCA 6811 22261
Sommers Harriet B PPT 636D SA-17 128-4025
Sonandres Thomas W ARA/LA/NC 4256A 22747
Soncrant Lorelei H L 6425 22001
Sonne C Melvin IO/CMD 5323 21545
Sonnenfeldt Helmut C 7256 24404
Sono Bonnie TA/MGT 410 SA-2 (AID) 23566
Sopko Catherine ARA/LA 6263 29210
Sopko Mary H S/AM 7261 29531
Sorenson Glenn H OPR/VS B-258 21634
Sorenson Maurice V LA/DR 2242 (AID) 29486
Sorenson Roger A E & S/P 7208 29333
Sorrell Cornelia R BF/OB 1132 27820
Sorrentino Christine A ACDA 5731 23442
Sotiropoulos Maria A EUR/IB 5226 21469
Soucek Marie PM/PO 409 RP (AID) (9)235-8945
Soulides Elaine C SER/IT 1123 SA-5 AID 20471
South James L IGA 6825 22422
Southworth Winthrop M IO/UN/BAPS 5336 23049
Sowell Robert E PA/MS/PI 5819A 28892
Soyster Elizabeth B PPT 512 SA-17 128-4160
Spafford Pauline F S/CPR 1701 20706
Spangenberg Barbara NESA/TECH 5318 (AID) 29050
Sparks Lillian F OC/T 5440 21640
Sparks Nora C O/FADRC/DA/TMB 1239 22640
Sparrow Wilmer P O/FADRC/DR 1239 20420
Spat William C AC/AUD 511 PP AID (9) 235-9190
Spathopoulos Alexander FM/RSD 519 SA-12 (AID) 20182
Speaks Thomas P Jr OC/T 5440 G 23418
Spears Floyd AFR/EMS 5644 NS (AID) 27844
Speers Michael F NESA/CD 4444 (AID) 28276
Speicher John LA/EMS 325C (AID) 29272
Speidel J J PHA/POP 207 RPE (AID) (9) 235-8117
Speier Richard ACDA 8th Fl SA-6 (9) 235-8248
Spells Richard L D 7222 22327
Spence Evelyn J PPT 662 SA-17 128-5221
Spencer Blanca C M/FSI 522 SA-3 (9)235-8834
Spencer Carolyn S EUR/RPE 6517 20571
Spencer Earl E ARA/MGT 6258 22463
Spencer Henry L OC/P B-528 23601
Spencer Howard H FM/FCD 636 SA-12 (AID) 20062
Spencer Alease P INR/RAR 7538 20378
Spencer Lesley M L/EB 6420 20242
Spencer Rose CM/ROD/ASIA 724 PP AID (9) 235-9065
Spicer Cordelia S PER/PCE/PE 2803 23412
Spicer William L A/ICP 1882 23331
Spielman Herbert OES/ENP/EN 7288 29313
Spillman Frank J EB/ORF/OFP/FPD 3427 20635
Spingarn Jerome H ACDA 5929 29504
Spinks Lois FM/DCD 635 SA-12 (AID) 20071
Spire Alvin R OC/T 5440 23455
Spitzer Robert R FFP 6212 NS (AID) 28572
Spivack Herbert D S/IG 437 SA-6 (9)235-9564
Spotts Frederic N M 7207 28878
Spountzis Panagiotis S M/FSI 5526 SA-15 (9) 235-1535
Spraggins Francis OPIC 713 BT 27776
Sprague David M TA/EHR 316 SA-2 AID 29754
Spreckelmeyer Mary A CU/YSS 4328 23649
Spreyer Frederick C COM/PP 820B RP (AID) (9)235-8989
Spriggs Barbara CM/SD/POL 713 PP AID (9) 235-9108
Spriggs Conchita M ASIA/DCS 5216 AID 29074
Spriggs James MO/SSM 100 SA-2 (AID) 22954
Springer Edward H CU/NEA 3419 23444
Springer Lawrence T O/FADRC/RR 1239 28806
Springer Linda A M/FSI 3602 SA-15 (9) 235-9278
Springer Trudy PM/PS/REC 423 PD (AID) (9) 235-9085
Springs Monica A FM/ESD 503 SA-12 (AID) 20140
Springsteen George S S/S 7224 22540
Sprott John T M/FSI 1013 SA-3 (9) 235-8787
Sprouse Dennis A BF/FS/P 6701 SA-15 (9) 235-9308
Sprouse Terry O/ISO 1921 20254
Spruce William E EB/ITP/OT 3831 20886
Spruell Mary L PA/FOI 2811 23810
Sprung Michael IO/EX 6336 21174
Spuhler Jacilyn J FADRC/LR 2442-F 22669
Spurr Warren F OC/T 5440 23874
Spurrier Donald L MO/GS Whse (AID) 70197
Spurrier Helen D OC/S 6442 23026
Squire Christopher A EA/ANP 5207 29690
Stack Rose C ARA/LA/CEN 5911 22569
Stafford Clarence O A/SY/I:WFO 4th Fl SA-15 (9) 235-9368
Stafford Robert F OPR/ASD 1880 21586
Stagner Elsie E MP/A 1060A (AID) 22978
Stahl Patricia A PER/MGT/CMG 1822 22782
Stahlman John OITP 2414 Commerce 189-5219
Stahnke Paul H 7253 21246
Stalcup O Ruth ACDA 4931 21107
Staley Arnetta ES 5665 NS AID 28552
Stallings Marsha A SER/CFS 651 PP AID (9) 235-9078
Stalls Anita L PER/MGT/AS 2131 28908
Stamberg Louis C NESA/NENA 6921A (AID) 29262
Stanaland Darrell E IGA 6833 23547
Stanard Everett A PPT 210 SA-17 128-4161
Stanback Johnne C SCS 1805 22245
Standbury Ralph ID/GAO 3237 (AID) 27974
Stanfield L E CM/COD/OTR 759 PP (AID) (9)235-9134
Stanford J C SER/PBAR 709A SA-5 AID 28762
Stange Charles H SCA/VO 713 SA-2 21943
Stange Paul W A/FBO 320-A SA-6 (9)235-9500
Stanley Clifton C Jr INR/REC/TR 8441 20452
Stanley James M PPT 210B SA-17 128-5172
Stanley Mary F DG/PAS 7333 22643
Stanley Mitchell K INR/EX 6510 22555

For extensions beginning with 2 - IDS code is 101
For extensions beginning with 4 - IDS code is 193
For extensions beginning with 5 - IDS code is 156
For extensions beginning with 7 - IDS code is 16

Stansbury Dorothy W CU/AF 4822 ..... 21148
Stanton Florence G FM/ESD 503 SA-12 (AID) ..... 20140
Stanton Hattie L OC/T 5440 ..... 23455
Stanton Lucile W AFR/CWR 3320A (AID) ..... 29346
Staples Dorothy J REM/EMP/RB 7802 SA-15 ..... (9)235-9377
Staples Henry L EUR 5224 ..... 28968
Staples William B LCol ACDA 5743 ..... 21296
Starkey Glenn R Jr IO/EX 5331 ..... 20493
Starks Jannis B INR/RAR 7528A ..... 22331
Starrett Samuel D INR/REC 8722 ..... 21176
Starrs Francis R CDA/FS/SO 2809 ..... 22238
Staubs Ralph A DG/MED 2906 ..... 28918
Stauffer David H PA/HO 519-B SA-2 ..... 28709
Stearns Palmer N SER/ENGR 507 SA-11 (AID) ..... (9) 235-9858
Stebbing David A EB/IFD/OIA 3827 ..... 21717
Steckel William SER/PBAR 721 SA-5 AID ..... 21787
Stecle Carol PHA/POP/MI 210 RPE (AID) ..... (9) 235-9665
Stedman Louise F A/FBO 316 SA-6 ..... (9) 235-9502
Steele Bernard T INR/EX 6510 ..... 21425
Steeler Candice M S/CPR 1238F ..... 21276
Steele John SER/MO 3328 (AID) ..... 28244
Steenhoek Ronald L OC/T 5440 ..... 29554
Steeper Carolyn L IJC 203 1717 H St NW ..... 29456
Steeves William D Jr INR/RNA/NE 4636 ..... 22756
Stefan Adrienne M PM 7317 ..... 23912
Stehling Kurt TA/OST 2845 (AID) ..... 20545
Stein Theodore DG/MED 2909 ..... 27350
Stein Theodore PM/MD 493B PP (AID) ..... (9) 235-9082
Steinacker Helen C OPR/ST 520 SA-6 ..... (9)235-9534
Steinberg David NE/TECH 5316 AID ..... 28532
Steiner Steven E EUR/CE 4228 ..... 22310
Steinmetz John P EB/TT/MA 5826 ..... 20703
Steinwedel Roberta A AG/IIS 511 RPE AID ..... (9) 235-9742
Stellato Alfred G AG/SEC 415F RPE (AID) ..... (9)235-9719
Stephan Theresa A PM/PO 406D RP (AID) ..... (9)235-8958
Stephen Eleanor G ES 5665 (AID) ..... 28424
Stephens Bart N CU/ARTS 422 SA-2 ..... 21592
Stephens Rochelle A PPT 232 SA-17 ..... 128-4453
Stephenson Charles W GC/SA 6312 (AID) ..... 28092
Stephenson Enaz PPC/PDA 3947 (AID) ..... 21646
Sterenberg Margaret B INR/EX 6510 ..... 20884
Stermer Lester C IO/UNP 6331 ..... 20512
Stern Richard OPIC 732 BOT ..... 21766
Stern Robert H ARA/ECP 3238 ..... 29450
Stern Thomas PM 7317 ..... 23302
Sterne Marx SER/PBAR 711 SA-5 AID ..... 28762
Sternberg Michael D NEA/IAI 6247A ..... 22647
Sternberger Howard PPC/IA 3841 (AID) ..... 21471
Sterner Thomas A NESA/CD 4716 (AID) ..... 28262
Stessalavage Joanne H L/ARA 6429 ..... 20735
Stetner Walter F PPC/RC 3898 AID ..... 22602
Steuart Darnall C INR/XR 6747 ..... 20980
Stevens Alice A PPT G-62 SA-17 ..... 128-4228
Stevens Benjamin L AG/AUD 515 PP AID ..... (9) 235-9193
Stevens Bradley G A/SY/I 2418 ..... 22412
Stevens Caroline A PPT 700 SA-17 ..... 128-21596
Stevens Charles SER/ENGR 511D SA-11 (AID) ..... (9)235-9815
Stevens Douglas A/SY/EX 2513 ..... 20404
Stevens Esther B OC/T 5440 ..... 21380
Stevens Franklyn E SCA/SCS 1813 ..... 21373
Stevens Jean F H PM/MD 495 PP (AID) ..... (9)235-9082
Stevens Justice B OES/SCI 7831 ..... 20592
Stevens Lucy PHA/POP/PPD 204 RPE (AID) ..... (9) 235-9867
Stevens Maria A CU/BFS 4825 ..... 22843
Stevens Phillip H Jr. OC/P B-528 ..... 22167

Stevenson Betty TA/AGR 2241 (AID) ..... 28279
Stevenson Mary L PER/CA/FS/SEC 2336 ..... 29526
Stevenson Robert A CA/FS 2328 ..... 28312
Stever John J FADRC/DR 1239 ..... 20422
Stever Karen M FS/FD/V 6804 SA-15 ..... (9) 235-9331
Stevick Earl W M/FSI 5526 SA-15 ..... (9) 235-1532
Steward Altarie AFR/CWR 3418 (AID) ..... 21761
Steward Lucille F PBR 1758-D ..... 29570
Steward Viola G FM/BFD 536 SA-12 (AID) ..... 20176
Stewart Alease B PPT 210 SA-17 ..... 128-4163
Stewart Alice MO/CM B460 (AID) ..... 28384
Stewart Betty A A/ALS 503 SA-6 ..... (9)235-9517
Stewart Carol Y PER/MGT/RMR 1826 ..... 23846
Stewart Donald J OC/T 5440 ..... 21640
Stewart Doris PM/NPO 7428 ..... 21835
Stewart Dorothy D PPT 508 SA-17 ..... 128-3679
Stewart Elizabeth MO/TR 12A45A (AID) ..... 23900
Stewart George S FM/ESD 508 SA-12 (AID) ..... 20022
Stewart Jo Ann OPR/ST 512 SA-6 ..... (9)235-9530
Stewart Joan E NEA/INS 5253 ..... 21022
Stewart Laddie J MO/NE 3316 NS AID ..... 27668
Stewart Marcella M PPT 300 SA-17 ..... 128-21732
Stewart Margaret H EA/ANP 5207 ..... 29690
Stewart Mattie S PPT 414 SA-17 ..... 128-22384
Stewart Mitchell PA/M 6805 ..... 22634
Stewart Mitchell W O/ISO 1921 ..... 20240
Stewart Otis OPIC 713 BT ..... 27776
Stewart Patricia A CM/SD/SUP 710 PP AID ..... (9) 235-9111
Stewart Roberta S PM/SAS 7418 ..... 23950
Stewart Sarah G S/P 7419 ..... 20399
Stewart Sheila M CU/EX/SMS 4817 ..... 23676
Stewart Thelma A PM/PO/FSP 406F RP (AID) ..... (9) 235-8946
Stewart Thelma D PPT 210 SA-17 ..... 128-4161
Stich Jane IO/CMD 5327 ..... 21108
Stickel Wendy SA/CCD 613 RP (AID) ..... (9) 235-8856
Stigers Donald W INR/EX 6510A ..... 21746
Stigliani Nicholas A INR/RSE/SOV 4841 ..... 29201
Stillwell Carol L PPC/RB 3749 (AID) ..... 29176
Stinson Anne T OPR/VS B-258 ..... 21634
Stinson Marina W M/FSI 816 SA-3 ..... (9) 235-8821
Stith Mary H AA/TA 206 SA-2 (AID) ..... 28475
Stockard Nadene J SER/IT 903 SA-5 AID ..... 28836
Stocker Carol K EB/IFD/ODF 2833 ..... 20640
Stockman Anita PA/PP 5825 ..... 23161
Stockman Charles J Jr LA/DR 2242 (AID) ..... 29486
Stockman Charles J Jr LA/DR (AID) ..... 29146
Stoddard Gloria D FM/CSD 610 SA-12 (AID) ..... 20078
Stoddard Philip H INR/RNA 4524 ..... 28403
Stogdale Debra L EB/IFD/OMA 2535 ..... 21114
Stojakovich Kathleen DG/MED 2906 ..... 22872
Stokes Birney A IO/CMD 5321 ..... 21655
Stokes Charles A BF/FS 6709 SA-15 ..... (9) 235-9286
Stokes Joan P IO/CMD 5321 ..... 21269
Stokes William N S/IG 412 SA-6 ..... (9) 235-1480
Stone Clinton A TA/OST 2844 AID ..... 27971
Stone James W M/FSI 5521-A SA-15 ..... (9) 235-1536
Stone Sylvia TA/N 400 SA-2 AID ..... 23944
Stonebrook Edward AG/AUD 529B PP AID ..... (9) 235-9196
Stoneman Elvyn A INR/DFR/RGE 8744 ..... 21428
Stoner Katherine ASIA/SA 6732 AID ..... 28225
Storey Robert G M S/AB 7260 ..... 23232
Storey Sarah P PPT 414 SA-17 ..... 128-22384
Storing Paul E ARA/LA/PLC 6912 ..... 22399
Storm Ann M/FSI/SLS 800 SA-3 ..... (9)235-8821

For extensions beginning with 2 - IDS code is 101
For extensions beginning with 4 - IDS code is 193
For extensions beginning with 5 - IDS code is 156
For extensions beginning with 7 - IDS code is 16

Stormer R Reed A/ALS 540-E SA-6 ..... (9)235-9469
Stortterau Thomas LA/DR 405 SA-2 (AID) ..... 23884
Stoterau Thomas L LA/DR 813 SA-5 (AID) ..... 28706
Stottman Charlotte A INR/REA 8840 ..... 22101
Stowe Ronald F L/UNA 6418C ..... 21320
Strader Gwynne L M/MO 7427 ..... 21056
Strand Robert R AF/C 4238 ..... 22216
Strang Kathleen ACDA 5730 ..... 21832
Strassberger Joseph SER/MO/PAV B-927 (AID) ..... 28394
Strassberger William V SER/FM/BFD 534C SA-12 AID ..... 20176
Strasser Daniel A ARA/LA/CAR 3248 ..... 22130
Stratton A Paul Jr M/FSI 909 SA-3 ..... (9)235-8806
Stratton Pamela M PPT 636 SA-17 ..... 128-21087
Straub Lawrence D O/ISO 19A16 ..... 28641
Straus Richard CU/WE 5810 ..... 23926
Straus William H OC/P B-528 ..... 21090
Straus William Walter PPT 414 SA-17 ..... 128-22384
Strawberry Kenneth R PA 4835 ..... 20432
Strawberry Wilma H S/P 7330 ..... 20670
Strawn George R FM/DCD 633 SA-12 (AID) ..... 24283
Strawser Phyllis L SCA/VO 611 SA-2 ..... 22901
Streeb Gordon L EB/OT/TA 3822 ..... 22742
Street Clarence E EB 5818 ..... 21157
Street Maggie R L/OES 6420 ..... 21550
Strelick Arthur P PM/MC 800 SA-6 ..... (9)235-9773
Stricklin Jay S OPR/ST 1047 ..... 29585
Stroh Betty L ACDA 5534 ..... 23370
Stroman Mary E PA/PP 5831 ..... 22134
Stromayer James A/ALS 501 SA-6 ..... (9) 235-9466
Strother Austin EB/CSB/CM 3331 ..... 20329
Stroughters Herbert Jr MO/CM 3659 (AID) ..... 22000
Strutzel Michael P PM/DOD 4D1074 Pent ..... (9) 697-7462
Stuart Constance C CU/IVP 400 SA-6 ..... (9)235-1020
Stuart John M CM/SB 605 PP (AID) ..... (9) 235-9156
Stukel Thomas W LA/DR 2252 (AID) ..... 29162
Stuman Thomas R AG/OAS 500 B PP AID ..... (9) 235-9215
Stumpf Edward R CDA/FS/E-C 2417 ..... 29766
Stup Lena V PPC/DPRE 3534 (AID) ..... 29025
Stupel Irwin OPR/ST 523 SA-6 ..... (9)235-9537
Sturdivant Julius L FADRC/PBR 1758 ..... 29523
Sturgeon George S OC/PE Bay C SA-13 ..... 71335
Sturgeon Louise V OPR/ESC 1252 ..... 23432
Styles Michael H EB/TT/OA 5535 ..... 29470
Stypmann Charles O OPR/ST SA-4 ..... (9)339-7001
Sucher Mark G SY/WFO 4001 SA-15 ..... (9) 235-9361
Suchinsky Allan E PM/MC 800 SA-6 ..... (9)235-9764
Suggs Charlotte LA/EMS 3250 (AID) ..... 23030
Suhler Sidney V PPC/RB 3750 (AID) ..... 23918
Sullivan E Alice A/SY/EX 2509 ..... 21596
Sullivan Elizabeth PM/PO/CSP 217 RP (AID) ..... (9) 235-9048
Sullivan James P EUR/EX 5424 ..... 20456
Sullivan Joy F IO/SEC 6327 ..... 20275
Sullivan June M OPIC 703 BT ..... 28582
Sullivan Kathleen TA/AGR 3245 (AID) ..... 21036
Sullivan Loreen P ACDA 5933 ..... 28478
Sullivan Patrick J O/FADRC/DA 1239 ..... 29569
Sullivan Paul V INR/CIS 7516 ..... 22585
Sullivan William L Jr OES/OFA 3214 ..... 20853
Sulser Jack A CDA/FS/SO 2809 ..... 21417
Sult Ernest P DIBA/BIC 3016 Commerce ..... 21132
Sultan Herbert CM/ROD/LA 737 PP AID ..... (9) 235-9142
Summ Godfrey H INR/RAR 7538 ..... 22229
Summerlin E Ray FM/BFD 536 SA-12 (AID) ..... 20176
Summers Allan K ACDA 5720 ..... 22035
Summers Luther C AG/IIS 511H RPE (AID) ..... (9)235-9744
Summers Mina GC/P&C 6892 (AID) ..... 23804
Sura George A/OC/PE-PT Bay A SA-13 ..... 70859
Surber Denise E PER/REM 7520-A SA-15 ..... (9) 235-9378
Surena Andre M L/UNA 6418C ..... 29288
Surles William B MO/OPM 217 SA-2 (AID) ..... 23459
Surratt Cheryl D PPT 210 SA-17 ..... 128-4161
Sushko Maud J FADRC/LR 2442-F ..... 22661
Sutherland Peter A PER/PCE/PE 2803 ..... 23412
Suto Linda AM CU/IVP/PR 435 SA-6 ..... (9)235-9473
Sutphin Agnes W D/IWY 1004 ..... 23158
Sutt Angela TA/N 2495 (AID) ..... 23947
Sutton Aleen B BF/FS 6104 SA-15 ..... (9) 235-9337
Sutton Dan CM/SD 711 PP AID ..... (9) 235-9110
Sutton Greta M FADRC/LR 2442-F ..... 22662
Sutton Lorie M INR/REA 8840 ..... 22361
Sutton Marjorie A A/ALS 947-J SA-11 ..... 23783
Suttor Richard LA/DR 2242 (AID) ..... 20248
Svengsouk Malichanh S M/FSI/SLS 5205A SA-15 ..... (9)235-9395
Svensk Robert OPIC 840 BOT ..... 21780
Svrcek Sophie A A/OS 234 SA-6 ..... (9)235-9616
Swafford James W IGA 6825 ..... 23546
Swan Alan G SER/MP 1064 (AID) ..... 22978
Swan Charles V A/FBO 302 SA-6 ..... (9) 235-9475
Swango Irma B SER/FM/SSD 612 SA-12 (AID) ..... 29507
Swankowski Eugene OC/P B528 ..... 21305
Swanner Janet E AG/IIS 511H RPE (AID) ..... (9) 235-9732
Swanson Nils J S/S-I 7241 ..... 23837
Swart Randolph A EB/IFD/ODF 2833 ..... 20686
Swartz David H EUR/RPE 6428 ..... 20315
Sweany Garett G PM/SAS 7418-A ..... 23564
Sweeney James J A/SY/E 2424 ..... 20941
Sweeney Rita T PER/PCE 7327 ..... 22509
Sweeney Ruth M SSM 7526 ..... 22505
Sweet Norman L NE/ME 3317 AID ..... 29064
Sweeting Eva M M/FSI/SLS 800 SA-3 ..... (9)235-8821
Sweisthal Renee M PER/CA/FS/EA 2332A ..... 23312
Swenson John A ACDA 4494 ..... 27438
Swenson Rosalind C CU/EA 5815 ..... 23740
Swenson Russell PHA/POP 215 RPE (AID) ..... (9) 235-8082
Swiers Peter B S/P 7311 ..... 22972
Swift Ann EA/PHL 5311 ..... 29270
Swift Lloyd B M/FSI/SLS 901B SA-3 ..... (9)235-8816
Swihart James W EUR/WE 5232 ..... 28210
Swindell Catherine M PHA/POP/FPS 515 RPE (AID) ..... (9) 235-9665
Swisher A Dale PE TA/H 625C PP (AID) ..... (9)235-9185
Swisher Julian W A/ALS 505 SA-6 ..... (9)235-9516
Swope Mary E PER/CA/FS/JO 2425 ..... 27691
Sykes Mae R H 7251 ..... 22163
Szepesy Gene LA/DP 3909 (AID) ..... 23462
Szopa Eugene S L/EX 6421 ..... 20460
Szlyk Marie G OPR/LS 2208 ..... 20582
Szymanski Christopher J INR/REA 8840 ..... 20616

## T

Taft George D/LOS 4321 ..... 29617
Taft Susan E M/MED 2919 ..... 22199
Taft William H III OES 7825 ..... 23625
Taggart Larry D SY/WFO 4th Fl SA-15 ..... (9) 235-9347
Taggart Raymond A AG/SEC 415 RPE (AID) ..... (9) 235-9721
Taggart Spencer L M/FSI/NIS 3114A SA-15 ..... (9)235-9273
Tait Ann C TA/OST 2842 (AID) ..... 27977
Tait Susan T M/MO 7521 ..... 23796

For extensions beginning with 2 - IDS code is 101
For extensions beginning with 4 - IDS code is 193
For extensions beginning with 5 - IDS code is 156
For extensions beginning with 7 - IDS code is 16

Takeuchi Kinu M/FSI/SLS 5602 SA-15 (9)235-9395
Talak Ronald OPR/GS 1493 28208
Talbert Alberta PM/PO/CSP 209G RP AID (9) 235-9046
Taliaferro Sophie P BF/FS/AD/AA 6110 SA-15 (9) 235-9341
Tallerico Thomas J L/EB 6420 23970
Tamanini Pauline A A/SY/EX 2509 21601
Tan Pedro S A/ALS 504 D SA-6 (9)235-9519
Tanes Mary M OES/SCI/SEP 4327 23400
Tangeman Arthur J OC/T 5440 21640
Tanguy Charles R M/FSI 1209 SA-3 (9) 235-8753
Tanner Lawrence CM/COD/PHA 765 PP (AID) (9) 235-9077
Tanner Maurice M S/S-O 7516 21512
Tannhauser John U LA/DR 2248 (AID) 29146
Tansky Leo INR/TR 8444 22215
Tape Gerald F OES/SCI/AE 7823 22432
Tapp Delores W SER/FM/SSD 614 SA-12 (AID) 20148
Tarin John A PPT 414 SA-17 128-22384
Tarnoff Peter INR/RWE 4742 29214
Tarnowski Alice ACDA 5847 21879
Tarpgaard Peter Cmdr ACDA 5499 23422
Tartaro P Helen G PM/PS 308B RP AID (9) 235-1025
Tartaro Patricia PHA/POP/MI 210 RPE AID (9) 235-9656
Tarrant James R EUR/RPE 6430 21688
Tartter Jean R M/FSI 1209 SA-3 (9) 235-8754
Tassa Ruth PHA/POP/FPS 515 RPE (AID) (9) 235-9665
Tate Eunice AA/PHA 2441 AID 28506
Tate F Wayne LA/DP 3909 (AID) 23462
Tate Helen V PPC/DPRE 3534 (AID) 29104
Tatu Francis J EA/TB 5210 21741
Tatum Margaret L PPT 386 SA-17 128-21391
Tatum Richard A/SY/T 3810 20548
Tatum Robert M O/FADRC/DA 1239 27764
Taubenblatt Selig A NE/CD 4720 AID 29122
Tauch Marcella A AA/SER/LR 309 RP (9) 235-8929
Taylor Anna A IO 6323 22468
Taylor Anthony MO/CM B461 (AID) 28392
Taylor Anthony S BF/FS/A 6314 SA-15 (9) 235-9323
Taylor Carl REE/BEX 7314 SA-15 (9) 235-9235
Taylor Carl E DG/MED 2906 20663
Taylor Curtis H S/S-I 7241 23837
Taylor Earl A FM/LD 619 SA-12 (AID) 20088
Taylor Elizabeth K FS/FD/V 6713A SA-15 (9) 235-9326
Taylor Frances W PA/M 6806A 22685
Taylor Garcille M PPC/DPRE 3938 (AID) 28594
Taylor Gloria S O/FADRC/LR 3239 21099
Taylor Ina B TA/OST 2842 AID 27977
Taylor Jeffery A OC/P B-528 22243
Taylor John R OC/T 5440 23455
Taylor Joseph Z IGA 6819 28323
Taylor Margaret V CU/EA 5815 21323
Taylor Mary M EUR/PPS 6513 21308
Taylor Melva MO/CM B-460 (AID) 28384
Taylor Mildred PM/PO/CSP 203D RP AID (9) 235-8872
Taylor Mildred E SER/PBAR 703 SA-5 AID 28724
Taylor Paul D EB/ORF/OFP/FPD 3427 23036
Taylor Philip ARA/USOAS 6494 22325
Taylor Robert ASIA/EA 4216 AID 29086
Taylor Robert ARA/ECP 3238 23341
Taylor Sadie N INR/OD 6531 22746
Taylor Shirley ARA/LA/PAF 3491A 23034
Taylor Sylvia A PPT 260 SA-17 128-21963
Taylor Thomas W WRDCO 801 SA-6 (9)235-9615
Taylor Valine M OC/T 5440 21640
Taylor Willard B PPT 870 SA-17 128-3201
Taylor William H OPR/LR 2442-B 28347
Taylor William R CU/EX/AD 4417 23194
Teague Aundrae M DM/IM 721 SA-12 (AID) 20092
Teemant Asta T DM/IM/RS 1656 (AID) 29345
Teesdale Sheila A CU/ARA 5804 23569
Tefft John F IO/UNP 6333 20512
Tegethoff Robert H INR/OIL 8667 21402
Teil Kurt H NESA/ME 3317 (AID) 22185
Telfair William J FM/CSD 608 SA-12 (AID) 20168
Telleen David R NEA/INS 5251 20653
Telon A Terry ARA/USOAS 6917 23013
Tenenbaum Anne D/IWY 1010A 29702
Tennant John A ASIA/CCD 622A RP AID (9) 235-8856
Tepper Sophie LA/DR 2242 (AID) 28126
Tercero Dorothy OPR/LS 2206 20662
Terranova Helen J PER/PPM 3712 SA-15 (9) 235-1001
Terranova Joseph Jr A/SY/EX 2509 21032
Terrell Deborah EA/MGT 508 RP (AID) (9) 235-8904
Terry Anne C FM/BFD 534 SA-12 (AID) 20176
Terry Brenda S ARA/LA 3262 29237
Terry Charles W PHA/POP/EA 311 SA-16 (AID) (9) 235-9700
Terry Kathy A PA 6804A 20782
Terry Regina OES/ENP/EN 7820 22418
TeSelle Virgil W FADRC/DA 1239 29268
Testa Julia M INR/RCRS 6527 23848
Tettelbaum Frances K PPT 232 SA-17 128-7191
Tewey Barbara C ACDA 5843 29472
Thal Dan J DG/PER 7333 29404
Thall Marcia NE/ME 3313 AID 28513
Thamakas George W CU/WE/EE 5810 20565
Than Sina M/FSI/SLS 5110 SA-15 (9)235-9395
Tharp Norman R MP/DS 2637 (AID) 23910
Thayer Yvonne CU/ARA 5806 23673
Theodore Barbara G ARA/LA 6263 28386
Thibault Albert A NEA/INS 5251 22307
Thibodeau Catherine F H 7261 29532
Thieman Cecilia P O/MED 2906 22198
Thiers Wendell H OPR/LS 2105 21119
Thiuri John M M/FSI 5802 SA-15 (9) 235-1537
Thomann Joyce E ACDA 6510A 20224
Thomas Betty L M/EEO 4427 29040
Thomas Brian G PPT 584 SA-17 128-4047
Thomas Charles R A/SY/E&T 4705 SA-15 (9) 235-9461
Thomas Cynthia OES/SCI/BMP 4333 23250
Thomas Dennis OC/P B-528 21091
Thomas Dorothy B IO/EX 3424 27992
Thomas Dorothy E PPT 552 SA-17 128-3574
Thomas Dorothy M CU/EX/AD 4417 23194
Thomas Edward CM/COD 765 PP (AID) (9) 235-9136
Thomas Frank H EB/IFD/ODF 2833 22178
Thomas Garnett L OC/PE-M BAY A SA-13 71706
Thomas Geraldine FM/LD 619 SA-12 (AID) 20112
Thomas Howard F ASIA/SA 6732 AID 28225
Thomas James J OPIC 734 BT 28962
Thomas John H PHA/POP/FPS 501 RPE (AID) (9) 235-9665
Thomas John M A 6316 21492
Thomas Jonas L OPR/GS B-229 21672
Thomas Jones L SCA/PPT 4215 SA-17 28886
Thomas Josie W AF/EX 3521 22206
Thomas Joyce I EB/EX 6820 21527
Thomas Kenneth BF/FS/WFC 7705 SA-15 (9) 235-9381
Thomas Lenora C H 7258 21613
Thomas Lou E MO/CM 3659 (AID) 22000
Thomas Mabel G PM/PD 522 RP (AID) (9)235-9024
Thomas Martha Ann A/FBO/IDF 324 SA-6 (9)235-9440
Thomas Mary C SCA/VO 709 SA-2 22898

For extensions beginning with 2 - IDS code is 101
For extensions beginning with 4 - IDS code is 193
For extensions beginning with 5 - IDS code is 156
For extensions beginning with 7 - IDS code is 16

Thomas Norman I FADRC/PBR 1758-D ..... 29570
Thomas Patricia R AFR/EAF 4845 (AID) ..... 28188
Thomas Patty A PPT 210 SA-17 ..... 128-4163
Thomas Robert A CU/P 4821 ..... 23495
Thomas Ross SER/PBAR 709 SA-5 AID ..... 28762
Thomas Rudolph AFR/DS 2486 NS AID ..... 28174
Thomas Sarah AFR/DS 2485 NS AID ..... 23947
Thomas Sonja D FS/FD/P 6507 SA-15 ..... (9)235-9286
Thomas Sylvia BF/FS/AB/RR 6205 SA-15 ..... (9)235-9259
Thomas Una M OC/T 5440 ..... 21640
Thomas Velma J EB/ITP/EWT 3815 ..... 20444
Thomas Vicki L EUR/SOV 4219 ..... 22137
Thomas W S/PC 7261 ..... 28613
Thomas William A BF/FS 6115 SA-15 ..... (9) 235-9323
Thomas Yvonne ARA/CCA 4915 ..... 29287
Thomasson Valerie F PPT 210 SA-17 ..... 128-4161
Thompson Alan R EUR/EE 5217 ..... 23655
Thompson Alec OPIC/T 713 BT ..... 27776
Thompson Benjamin P MO/GS 100 SA-2 (AID) ..... 22954
Thompson Betty ASIA/EXSEC 6311 NS AID ..... 28494
Thompson Charles ENGR/OPNS/WR 555 SA-11 (AID) ..... (9) 235-9820
Thompson Charles H PPT 260 SA-17 ..... 128-21963
Thompson Clinton L DM/DS/B 714 SA-12 (AID) ..... 20084
Thompson Cynthia E TA/EHR 111 SA-2 ..... 29063
Thompson David K ACDA 5482 ..... 20834
Thompson David R M/FSI/SSFP 1209 SA-3 ..... (9)235-8768
Thompson Delight PPT 414 SA-17 ..... 128-22384
Thompson Diane E LA/DR 828 SA-5 (AID) ..... 28706
Thompson Doris R A/SY/I/WFO 4th Floor SA-15 ..... (9)235-9366
Thompson Ernest L BF/OB 1129 ..... 20960
Thompson Faye R ASIA/RI 720 RP AID ..... (9) 235-8906
Thompson Gilman C 7256 ..... 20775
Thompson Graham AFR/DS 2493 NS AID ..... 28255
Thompson Herbert B DM/CC 725 SA-12 (AID) ..... 20092
Thompson Herbert L OPA 4898 AID ..... 28632
Thompson James Jr DM/CC 735 SA-12 (AID) ..... 20122
Thompson James P OPR/GS B 229 ..... 21672
Thompson Janice M A/OPR/ST/S 538 SA-6 ..... (9) 235-9586
Thompson John B A 6316 ..... 21728
Thompson John H BF/FS/P 6701 SA-15 ..... (9) 235-9308
Thompson Ketty P M/FSI/SLS 511 SA-3 ..... (9) 235-8831
Thompson Leola NE/TECH 4709 AID ..... 29734
Thompson Linda M IO/UNP 6334A ..... 21316
Thompson Llewellyn Jane OPR/VS B-258 ..... 21634
Thompson Marguerite J A/SY/RSB 2420 ..... 22075
Thompson Miriam G FADRC/PBR 7435 ..... 29409
Thompson Natalie ASIA/DP 3208 AID ..... (9) 235-9056
Thompson Reed W AG/IIS 511H RPE (AID) ..... (9) 235-9732
Thompson Richard S EA/RA 4312 ..... 22420
Thompson Robert A AFR/ESA 4527 NS (AID) ..... 29821
Thompson Robert E BF/FS/FD/V 6804 SA-15 ..... (9)235-9331
Thompson Virgus INR/DDC 6635 ..... 20345
Thompson Wilma L INR/RAF 4635 ..... 27174
Thomson Barbara CA/FS/E-C 2417A ..... 29764
Thomson David R M/FSI/SSFP 1209 SA-3 ..... (9)235-8768
Thomson John S M/FSI 402 G SA-3 ..... (9) 235-8842
Thoren E Michele H 7247 ..... 21882
Thormann Peter H PPC/PDA 3889 (AID) ..... 28929
Thornburg Sam C SER/MO 3328 (AID) ..... 28972
Thorne C Thomas Jr INR/RAF 4536 ..... 26130
Thorne Carlton E Maj ACDA 4660 ..... 23534
Thorne Myrtle E INR/OD 6535 ..... 22404
Thorne Patricia M O/FADRC/DA 1239 ..... 27767
Thorne Nicholas G W S/IG 412 SA-6 ..... (9) 235-1475
Thornton Ann M OPR/ASD 1890 ..... 29565
Thornton Gene A OC/T 5440 ..... 23455
Thornton Jackie M SCA/VO 509 SA-2 ..... 21972
Thornton Jane C BF/OB 1331 ..... 21014
Thornton John W INR/EX 6743 ..... 21564
Thornton Thomas P S/P 7312 ..... 21744
Thorpe Knute OPS/TD 222 CT (AID) ..... 29814
Thorpe Shirley C S/NM 7336 ..... 28464
Thorson James M S/IG 412 SA-6 ..... (9) 235-1475
Thounhurst Thomas E INR/EX 6510 ..... 21347
Thro John B INR/DDC/OIL 8732 ..... 20950
Thurston Bobby H CU/EX/AD 4417 ..... 23194
Thyden James E ARA/LA/CAR 3242 ..... 28451
Ticknor William L S/S-O 7516 ..... 21512
Ticknor William O S/S-O 7516 ..... 22374
Tiedt David F ASIA/CCD 620F RP AID ..... (9) 235-8912
Tierney Margaret M P PPC/IA 3842 (AID) ..... 29562
Tiger M Gordon M/FSI 1102 SA-3 ..... (9) 235-8779
Tighe Thomas B CM/SD/SUP 711 PP (AID) ..... (9)235-9110
Tilford Dennis AA/TA 5910 (AID) ..... 23372
Tillman Katie M ACDA 4498 ..... 23612
Tillman Marsha J CU/ARA 5804 ..... 20937
Tilly Adeline LA/DP 3909 AID ..... 23462
Tilton Carol L PHA/POP/NESA O12 RPE AID ..... (9) 235-8615
Tilton William PPT 210 SA-17 ..... 128-4163
Timbers Anne A/AID 5942 ..... 29620
Timbie James P ACDA 5847 ..... 21879
Tingle Lydia W FADRC/PBR 1659 ..... 20984
Tinker Anne PHA/POP/FPS 501 RPE (AID) ..... (9) 235-9665
Tinnermeier Ronald TA/DA 2849 (AID) ..... 21850
Tinsler Douglas LEG/LPCS (AID) ..... 28190
Tinsley Barbara A EB/CSB/BP 4828 ..... 23202
Tisa Stephen R AID/GC 3536 NS AID ..... 29260
Tisdale Margaret ARA/USOAS 6495 ..... 29430
Titus Ross P CU/EE 5801 ..... 22490
Tjossem Guinevere TA/AGR 3245 (AID) ..... 21036
Toback Louise F FM/DCD 633 SA-12 (AID) ..... 24283
Todd Webster B Jr IGA 6819 ..... 28322
Toler John H O/ISO 12A59 ..... 22845
Toliver Mozella COM/ALI 709 RP (AID) ..... (9) 235-8896
Tolson Darryl T A/SY/RSB 2428 ..... 21340
Tolson Demetria E OC/P B-528 ..... 21090
Tolson Jerome O/ISO 1921 ..... 20240
Tolson Jerome S PPT 358 SA-17 ..... 128-3992
Tolson Joseph M O/ISO 1921 ..... 28906
Tomasino Noelle LA/DP 3913 (AID) ..... 23362
Tomkin Minna Y FM/ASD 524 SA-12 (AID) ..... 20162
Tomlinson Stewart L GAO 1821 ..... 23276
Tompkins Arthur M FADRC/LR 3239 ..... 21099
Toney Laverne PHA/PRS 3489 AID ..... 20992
Toole John S MO/GS 124 SA-2 (AID) ..... 22970
Toot Katherine L FM/RSD 519 SA-12 (AID) ..... 20182
Torelle Ethel E PPC/IA 3845 AID ..... 23070
Torrey Raymond J CM/SB 609 PP (AID) ..... (9)235-9155
Toumayan Alec G OPR/LS 2212 ..... 23492
Toussaint Donald R IO 6323 ..... 29602
Towell Leon F FM/BFD 539 SA-12 (AID) ..... 20176
Townes Eugene SER/MO/PAV B-932 (AID) ..... 28400
Townsend Susie M SER/MO/ADM 3326 (AID) ..... 28235
Towsley M Henrietta PPC/PDA 3889 (AID) ..... 23692
Toye Richard G Maj PM/NPO 7428 ..... 21835
Tracey Margaret C AA/IDC 2744 (AID) ..... 21754
Traeger Mary V PPT 232 SA-17 ..... 128-4457
Tragen Irving G IAF 1515 Wilson Blvd Arl, VA ..... (9)524-1555
Trainor William J Jr INR/XR 6842 ..... 20805
Trattner John H S/PRS 2109 ..... 22454

For extensions beginning with 2 - IDS code is 101
For extensions beginning with 4 - IDS code is 193
For extensions beginning with 5 - IDS code is 156
For extensions beginning with 7 - IDS code is 16

T

Travers Annie E AF/EX 3517 ..... 20739
Travis Deloris J EB/CSB/OCA 3334 ..... 23295
Trbovich Darinka OPIC/ID 828 BOT ..... 29646
Treadwell Oris N FS/FD/V 1059E ..... 29384
Trease B David M/FSI/SLS 901A SA-3 ..... (9)235-8816
Treichel James A EUR/SOV 4217 ..... 23071
Trent Darlene R PPT 414 SA-17 ..... 128-22385
Trent James L CMC 7310 ..... 21647
Trent Mary V OMSN 3356 Interior ..... (9) 343-9143
Tretola Mary F CDA/FS/ARA 2336 ..... 29731
Tretola Michael J A/SY/PRS/PIB 2418 ..... 22412
Trevithick John P IO/SCT 1429 ..... 23511
Treyes Gloria J CU/EX/BM 4805 ..... 23386
Trimble Phillip R L/EB 6420 ..... 20242
Tripp Scott A A/SY/WFO 4th Fl SA-15 ..... (9) 235-9365
Tripp Stephen R PHA/FDRC 122 SA-2 (AID) ..... 27658
Trogler Donna NESA/ME 3317 (AID) ..... 22185
Trombly Ivene L O/FADRC/DA 1239 ..... 20487
Trout Joseph CM/ROD 722 PP (AID) ..... (9) 235-9105
Trow Robert E LCol ACDA 4660 ..... 21258
Troy Allene P PPC/IA 3758 AID ..... 28161
Troy Jane OPIC 838 BOT ..... 29643
Trudeau Paul G FM/BFD 539 SA-12 (AID) ..... 20176
Trueheart Barbara TA/AGR 2239 (AID) ..... 29349
Truitt Michele E PPT 700 SA-17 ..... 128-21596
Truly Steve O/ISO 1921 ..... 20240
Truss Jacqueline SER/IT 1025 SA-5 AID ..... 28771
Tsiatsos Demetria A/OS 234 SA-6 ..... (9)235-9608
Tsouvalas Mary CU/IVP/V 437 SA-6 ..... (9)235-1060
Tsukayama Robert A M/FSI 1115 SA-3 ..... (9) 235-8762
Tua Benjamin EUR/SOV 4219 ..... 22071
Tubbs Paul S A/SY/T 3810 ..... 22304
Tucci Dominic L PPT 632E SA-17 ..... 128-4930
Tucci Eugene D SER/ASHA 412 SA-2 (AID) ..... 27750
Tucker Cynthia PPC/PDA 3889 (AID) ..... 23692
Tucker E Yvonne GC/ASIA 3320A (AID) ..... 28964
Tucker Frank M Jr PER/CDA/FS 2328 ..... 28312
Tucker Joe L SER/MO/PP 3328 (AID) ..... 28244
Tucker Lawrence MO/CM B-460 (AID) ..... 28384
Tucker Margaret L ASIA/CCD 508 RP AID ..... (9) 235-8950
Tucker Marie H CU/FS 223 SA-6 ..... (9)235-9436
Tucker Susie J SCS 1811 ..... 28089
Tuckerman Gustavus M/FSI 400-C SA-3 ..... (9)235-8836
Tuleja John E FM/SSD 614 SA-12 (AID) ..... 20148
Tull James L CA/FS/ARA 2336 ..... 22054
Tull Marjorie I SER/IT 1115 SA-5 (AID) ..... 28820
Tull Theresa A INR/REA 8647 ..... 29542
Tulloch Elsa LA/EP 5260 (AID) ..... 22677
Tully Bruce W SY/WFO 4th Fl SA-15 ..... (9) 235-9346
Tully Francis W PA/M 6804 ..... 20782
Tumblin Margie M ASIA/MGT 506C RP AID ..... (9) 235-1272
Tumminia Frank INR/RSE/EE 4750 ..... 23230
Tunik Galina OPR/LS 2208 ..... 27752
Tunnell Arthur SER/FM/CAD 624 SA-12 (AID) ..... 20053
Tuori Marilyn R INR/XR 6842 ..... 20526
Turley William A Jr PER/MGT/RMR 1609 ..... 23383
Turman Gertrude J BF/FS/FD/V 6524 SA-15 ..... (9)235-9325
Turman James A EA/TD 609 RP (AID) ..... (9) 235-8980
Turner Barbara A NE/TECH 5318 AID ..... 23806
Turner Delancy M ARA/LA/PLC 6911 ..... 22389
Turner Dorothy K PER/PPM 3712 SA-15 ..... (9) 235-9593
Turner Francis FADRC/PBR 1758 ..... 29570
Turner Herbert D PPC/DPRE 2536A (AID) ..... 20226
Turner Joyce A SCA/VO 713 SA-2 ..... 21922
Turner Linda A ASIA/EA 4212 AID ..... 29844
Turner Luvenia TA/RUR 2744 (AID) ..... 21755
Turner Nell A/FBO 310 SA-6 ..... (9)235-9480
Turner Roberta L PM/PO/CSP 203C RP (AID) ..... (9) 235-8872
Turner Willistine D A/SY/EX/RSB 2428 ..... 22075
Turpin Leigh FADRC/PBR 1756 ..... (9) 28683
Turqman Thomas T CU/PC 401 SA-6 ..... (9) 235-1014
Turrentine Archelaus PM/ISP 7323 ..... 23136
Twaddell William H INR/REC 8444 ..... 21187
Twanmo Katty C FM/LD 619 SA-12 (AID) ..... 20112
Twohie George F A/FBO 320 SA-6 ..... (9) 235-9499
Twombly John F ACDA 4488 ..... 27374
Tyler Carrie E FADRC/PBR B844F ..... 22518
Tyler Portia O/FADRC/RR/DIR 1239 ..... 23325
Tyson Betty S EB/TT/MA 5826 ..... 20703
Tyson Patricia A CU/IVP 400 SA-6 ..... (9) 235-9871
Tyson Paul H EB/ORF/FSE 3638 ..... 20355

## U

Ubrich Wayne F OC/T 5440 ..... 23455
Uhrman Simon PER/PMS/PPM 413 SA-6 ..... (9)235-9593
Uji Carol A SCA/VO 808 SA-2 ..... 21911
Uliassi Pio D INR/XR 6842 ..... 22225
Ulinski John A PHA/PVC 3720 (AID) ..... 20802
Ullman Wilmer A COM/CPS/IE 713C RP (AID) ..... (9)235-8883
Ullrich Daniel W OC/EX 44A33 ..... 29414
Ulmer Sandra Y EUR 6219 ..... 21127
Ulsh Jack L M/FSI 500-B SA-3 ..... (9) 235-1445
Umhoefer Richard ASIA/TD 609F RP AID ..... (9) 235-8980
Unick Dolores V INR/P 6845 ..... 28304
Unkle Dorothy B OES/SCI/SEP 4327 ..... 23400
Upston John E IO/UCS 500 SA-2 ..... 22762
Upton Barbara LA/DR 2253A (AID) ..... 21173
Urano James TA/AGR 2239 (AID) ..... 28605
Ureksoy Charlotte AA/PHA 3930 NS (AID) ..... 21231
Ussery Othel E WRDCO 801 SA-6 ..... (9)235-9615
Utterback Joan IO/UNESCO 4806A ..... 23619
Uyehara Cecil LA/OPNS 6256 (AID) ..... 29108

## V

Vaccaro Albert A INR/RNA/NE 4528 ..... 28413
Vahey Mark A SER/FM/RSD 519 SA-12 (AID) ..... 20182
Valas Robert J S/IG 412 SA-6 ..... (9) 235-1480
Valentine Doris J CU/IVP/RC 244 SA-6 ..... (9)235-9863
Valerio John Jr DM/DS 716 SA-12 (AID) ..... 20084
Valdes Philip INR/RSE/EE 4750 ..... 22877
Vallejos Viola O ARA/LA/PAN 2911 ..... 22203
Vallese Domonic PER/MGT/AS 2129 ..... 22190
Valois Denise LA/MRSD 3484 (AID) ..... 23460
Van Ackooy Lillian EUR/EE 5220 ..... 23130
Van Antwerp Thomas E OPR/ASD/BMB 1886C ..... 29564
Van Beek John P FADRC/LR 2442-C ..... 22053
Van Blake Henry E AFR/CWA 4636A NS (AID) ..... 28422
Van Buren Lester M IO/EX 3424 ..... 27992
Van Buren Susie A B/FMS 1801 ..... 23416
Van Buskirk Alden ENGR/SP/SP 517 SA-11 (AID) ..... (9)235-9802
Van Camp Janet LA/PAN 2915 (AID) ..... 23030
Van Caster Margaret OPIC 703 A BT ..... 21854
Van Doren Charles N ACDA 5499 ..... 22744
Vance David H INR/REC/TR 8440 ..... 22301



For extensions beginning with 2 - IDS code is 101
For extensions beginning with 4 - IDS code is 193
For extensions beginning with 5 - IDS code is 156
For extensions beginning with 7 - IDS code is 16

Vance Merry S ACDA 5730 ..... 21832
Vance Sheldon B S/NM 7336 ..... 28464
Van Cleef Helen OPIC 702 BT ..... 28582
Van der Vlugt Gerold PHA/POP 515 RPE (AID) ..... (9) 235-9665
Vanderlinden Linda M CU/ARTS 417 SA-2 ..... 21750
VanDerLyke Joan L L/EB 6420 ..... 20447
Vandervort Ralph E LEG/CLS 2895 AID ..... 28190
Vandivier James R OC/P 44A25 ..... 21198
Van Doren Charles N ACDA 4482 ..... 27907
Van Duren Velma A TA/H 227 PP (AID) ..... (9) 235-9168
Van Haeften Carl LA/DR 2242 (AID) ..... 28126
Van Horn Mary E REM/EMP/SSB 7524 SA-15 ..... (9) 235-1030
Vanhook Melvern PPT 358 SA-17 ..... 128-3992
Van Houten Melvin J IGA 6825 ..... 23547
Vann Diannah L SER/FM/SPD 516 SA-12 (AID) ..... 20046
Van Order Matthew H NEA/P 5246A ..... 20313
Van Reigersberg Stephanie R OPR/LS 2206 ..... 20662
Van Tuyl Margaret P M/FSI/SPS 1102 SA-3 ..... (9)235-8776
Van Zuylen Mabel LA/DR 2248 (AID) ..... 29148
Vapniarek Thomas M SER/FM/CAD 624 SA-12 (AID) ..... 20072
Vardas Constantine COM/CPS/PS 722E RP (AID) ..... (9)235-8971
Varner John W FADRC/DA 1239 ..... 20749
Varney Peggy FM/ESD 503 SA-12 (AID) ..... 20140
Varatti Gilda A/AID/WID 2670 (AID) ..... 28576
Varros George P A/SY/FO 38A05 ..... 23122
Vartzikos Nicholas AG/AUD 555 PP (AID) ..... (9) 235-9220
Vaughan Etta DM/CC 735 SA-12 (AID) ..... 20122
Vaughan James G OPR/GS B-229 ..... 21672
Vaughn Judy EB/OFP/FPD 3427 ..... 22124
Vaughn Leon E FM/SPD 516 SA-12 (AID) ..... 20050
Vaughn Marion F PPT 458 SA-17 ..... 128-22612
Vaughns Leolia PM/MD 455 PP (AID) ..... (9) 235-9224
Vaznaugh Frederick S EB/ORF/OFP/FPD 3427 ..... 22124
Vazquez Nereida CM/ROD/ASIA 731 PP AID ..... (9) 235-9130
Veale William C EUR/SOV 4229 ..... 23456
Veitengruber Loraine L A/FBO/CR 321-F SA-6 ..... (9)235-9445
Vekeman Betty M PM/PO/FSP 414B RP (AID) ..... (9) 235-8993
Velasquez Antonio M LA/DR 2249 (AID) ..... 29152
Velott Larue H PER/MGT/OSD 1822 ..... 22783
Venezia Ronald LA/DR 2252 (AID) ..... 29162
Venson Carolyn CM/ROD/VNC 614 PP AID ..... (9) 235-1369
Vent Myron H TA/EHR 111B SA-2 AID ..... 29062
Venturin Margaret E AFR/NA 4733 (AID) ..... 27954
Vereka Carole A SER/FM 525 SA-12 (AID) ..... 20158
Veret Barton GC/H 319E SA-2 (AID) ..... 29838
Verner Douglas BF/FS/WFC 7705 SA-15 ..... (9) 235-9382
Verner T Darrell SER/FM 525 SA-12 (AID) ..... 20158
Vernon Patricia H PPT 210 SA-17 ..... 128-4162
Vertocnik Robert A A/SY/I 2418 ..... 20408
Verville Elizabeth G L/EA 6427 ..... 23039
Vespo Anne C ARA/LA/PLC 6911 ..... 29209
Vest C Woods Jr PA/PP 5829 ..... 22732
Vest George S PM 7313 ..... 29022
Vetter Charles T M/FSI/FAES 3116 SA-15 ..... (9)235-9277
Vezina Mary A PPT 634 SA-17 ..... 128-4851
Vick Ella OPIC 824 BT ..... 21820
Vick M Christine S 7226 ..... 29572
Vidibor Jerome AG/AUD 525 PP AID ..... (9) 235-9196
Viener Ronald LA/DR 3253 (AID) ..... 29396
Viets Richard N S/S-S 7241 ..... 20318
Vihel Marilyn A IO/OIC 1515 ..... 20607
Vila Monica ASIA/RI 5218 AID ..... 23972
Vilches Agustin G M/FSI 412 SA-3 ..... (9)235-8834
Villalovos Louis SCA/VO 509 SA-2 ..... 21972
Vine Richard D EUR 6219 ..... 21126
Vinson Edward M AA/NESA 6443 (AID) ..... 29136
Vinson Lauretta D FM/CSD 610 SA-12 (AID) ..... 20078
Virnston Thomas D SER/FM/SPD 1001 SA-12 (AID) ..... 29613
Virts Violet L EB/TT/OA 5535 ..... 29341
Visson Jacqueline O M/FSI 512 SA-3 ..... (9)235-8831
Vitale Paul SER/H 300 SA-2 AID ..... 29112
Vitt James M PPT 552 SA-17 ..... 128-3569
Vogel Barbara AG/AUD 540 PP (AID) ..... (9) 235-9213
Vogel Merten M SER/ENGR 511B SA-11 (AID) ..... (9)235-9811
Vogel Ralph H CU/BFS 4825 ..... 22837
Vogelgesang Sandra L S/P 7419 ..... 22576
Vogelsang Marilyn J CU/ARA 5804 ..... 21151
Vogelsang William E TA/PPU/EUI 2941 AID ..... 21788
Vogler Jessie FFP 309 RPE (AID) ..... (9) 235-9699
Vogt Donald A OES/SCI/SA 7823 ..... 22434
Vohsberg Richard J A/SY/WFO 4th Fl SA-15 ..... (9) 235-9348
Von Briesen Mary EA/PRCM 4318A ..... 21436
Vowels Grace E OC/T 5440 ..... 23455
Vunovic Xenia G NEA/IAI 6247A ..... 21481

## W

Wach Raymond J SCS 1811 ..... 29461
Wachob James R CU/AF 4824 ..... 23712
Wackerbarth Paul ARA/LA/CEN 5909 ..... 22342
Waddell Alfred CU/NEA 3419 ..... 23445
Wade Julia V PPT 552 SA-17 ..... 128-3580
Wade Sidney Capt ACDA 5499 ..... 21659
Wade Yvonne D BF/FS/AD/AA 6110 SA-15 ..... (9)235-9337
Wadley Ynetta D FM/BFD 534 SA-12 (AID) ..... 20176
Waffle Wilbur TA/EHR 322 SA-2 AID ..... 29752
Wagenseil Steven S/PRS 7511 ..... 29592
Wagner Darlene G AA/SER 5758 (AID) ..... 20109
Wagner Geraldine N SCA/VO 808 SA-2 ..... 22935
Wagner Leroy L PM/MD 569 PP (AID) ..... (9) 235-1342
Wahl Dolores R INR/CIS 6510-A ..... 20808
Waiters Willie D OC/T 5440 ..... 23455
Wakefield Lohva TA/PPU 2941 AID ..... 20567
Walck John A WRDCO 801 SA-6 ..... (9) 235-9615
Wald Royal J SCI 7830 ..... 23004
Walentynowicz Leonard F SCA 6811 ..... 29576
Walker Anna E SER/IT 1013A SA-5 AID ..... 28733
Walker Clyde C Jr A/SY/FO/NSU 2410 ..... 29741
Walker Dianna H PPT 870 SA-17 ..... 128-3201
Walker Dimple M FADRC/PBR B-884 ..... 20932
Walker Dola A FM/CSD 608 SA-12 (AID) ..... 20168
Walker Dorothy BF/FS 6503 SA-15 ..... (9) 235-9242
Walker Dumont A OC/T 5440-G ..... 23418
Walker Elsie D PPT 260 SA-17 ..... 128-21963
Walker Helen J COM/CPS 711 RP (AID) ..... (9) 235-8973
Walker Jack AFR/DS 3530A (AID) ..... 29106
Walker Jenonne S/P 7419 ..... 28613
Walker Jerome E OC/T 5440 ..... 23418
Walker Joyce F CU/EA 5813 ..... 27172
Walker Julius W Jr IO/TRC 5332 ..... 27930
Walker Margaret A INR/XR/RS 4110 SA-15 ..... (9) 235-9422
Walker Patricia A NEA/AFN 6253 ..... 22359
Walker Peter C AF/S 5526 ..... 28433
Walker Ruth R PER/G 2429A ..... 22751
Walker Sheila K SCA/VO 819 SA-2 ..... 21983
Walker Spencer O OCT 5440G ..... 23418
Walker Tujuana E DM/CC 735 SA-12 (AID) ..... 20122

W

For extensions beginning with 2 - IDS code is 101
For extensions beginning with 4 - IDS code is 193
For extensions beginning with 5 - IDS code is 156
For extensions beginning with 7 - IDS code is 16

Walker Ulysses V OC/P B-528 ..... 21090
Walker V Henry COM/CPS 702F RPC (AID) ..... (9) 235-8927
Walker Vincent CM/SD/POL 715 PP (AID) ..... (9) 235-9107
Walker Wendy EB/IFD/ODF 2833 ..... 29426
Wall Louise H PPT 250 SA-17 ..... 128-5239
Wall Marc M EB 6826 ..... 21644
Wallace Anthony H EB/CSB/CM 3333 ..... 20490
Wallace Betty J PPT 210 SA-17 ..... 128-4161
Wallace Daniel A/SY/RSB 2418 ..... 22521
Wallace Freddie C FD/P 6701 SA-15 ..... (9) 235-9306
Wallace Gale D OPA 4897 (AID) ..... 28332
Wallace Janice TA/AGR 5914 (AID) ..... 23372
Wallace Jewell C OC/PE Bay A SA-13 ..... 70859
Wallace John D OPR/ST SA-4 ..... (9)339-7001
Wallace Stephen F ASIA/SA AID ..... 28391
Waller Russel S A/SY/T B-240 ..... 22275
Wallingford Marie A AA/EA 6311 (AID) ..... 28502
Walls Pauline A SCA/VO 710 SA-2 ..... 22887
Walls Phillip J A/OASIS 1873 ..... 23510
Walsh Elizabeth A PA/MS/GPD 4831 ..... 21143
Walsh James D A/O 1417 ..... 21638
Walsh James P PM/MC 800 SA-6 ..... (9)527-0494
Walsh John AG/AUD 553 PP AID ..... (9) 235-9220
Walsh Robert D OPA 4883 NS AID ..... 20674
Walsh Sean SER/H 300D SA-2 (AID) ..... 29299
Walsh William J III IO/HDC 5328 ..... 21534
Walston Shirley A PPT 210 SA-17 ..... 128-4161
Walter Judith A P 7240 ..... 21575
Walter Michael AF/W 4252 ..... 23395
Walters Anthony J A/SY/E&T 4705 SA-15 ..... (9) 235-9461
Walters Barbara A ACDA 5927 ..... 29504
Walters Jannie I SCA/VO 823 SA-2 ..... 21996
Walters LaRena NESA/TECH 5318 (AID) ..... 29050
Walters Margaret H FM/CSD 607 SA-12 (AID) ..... 20138
Walters Susan J CU/EA 5817 ..... 21263
Walthall Camille C SER/FM/SRD 625 SA-12 (AID) ..... 29637
Walton Maxine LA/DR 2248 (AID) ..... 23549
Walton Rosa M PPT 376 SA-17 ..... 128-21684
Walton Sharon F ARA/USOAS 6915 ..... 29286
Wampler Mary E SER/INC 211 SA-2 (AID) ..... 28626
Wanamaker Wanda DM/CC 721 SA-12 AID ..... 20092
Wannamaker William E PM/PO/CSP 206C RP AID ..... (9) 235-9036
Wanning H Francis EB/ICD/TRP 3423A ..... 22349
Want Mary Dorothy A/FBO 311 SA-6 ..... (9)235-9488
Ward Alice R CU/ARA 5804 ..... 23516
Ward Darrell L OC/PE 5440 F ..... 23430
Ward Edna H OPR/ASD 1880 ..... 23392
Ward Everett B FADRC/PBR 1758 ..... 29570
Ward James L PPT 300G SA-17 ..... 128-21731
Ward James Thomas SER/IT 1101C SA-5 AID ..... 28818
Ward John K EUR/CE 4234 ..... 22135
Ward Marvin E Jr O/ISO 1921 ..... 20240
Ward Paul von DG/PC 2137 ..... 28934
Ward R Mark NE/NENA 6484 AID ..... 28586
Ward Robert A LA/DP 3486 (AID) ..... 23460
Ward Sara J PPT 662 SA-17 ..... 128-5221
Ward Stephen E S/P 7328 ..... 28664
Wardell Charles W B III IGA 6819 ..... 28325
Ware Calvin H AF/EX 3521 ..... 21359
Ware Clinton A IO/UCS 517 SA-2 ..... 22791
Ware Ernestine G FM/CSD 608 SA-12 (AID) ..... 28105
Ware Michiko M S/CPR 1237 ..... 23170
Ware Mildred T PPT 584 SA-17 ..... 128-3850
Ware Sylvia R INR/OPS 6635 ..... 21506
Warholic George J GAO 412 SA-2 (AID) ..... 20011

For extensions beginning with 2 - IDS code is 101
For extensions beginning with 4 - IDS code is 193
For extensions beginning with 5 - IDS code is 156
For extensions beginning with 7 - IDS code is 16

Warnecke Mabel L AFR/DP 6671 (AID) ..... 29202
Warnecki Aloysius J M/FSI 1112-B SA-3 ..... (9) 235-8774
Warner Mary E SER/MO/PAV B-926 (AID) ..... 28368
Warner Pamela D NEA/ARN 6250A ..... 21018
Warnock John A S/FSG 7813 ..... 23366
Warren B Joann S/S-EX 7517 ..... 23223
Warren Clarence A III OC/P B-528 ..... 21091
Warren David R GAO/ID 2412 ..... 21589
Warren George L Jr D/HA/ORM 7803 ..... 21385
Warren James H MO/CM B-461 (AID) ..... 28392
Warren John LA/DR 2242 (AID) ..... 28128
Warren Laurette M FM/RSD 519 SA-12 (AID) ..... 20182
Warren M Irene IO/EX 4334A ..... 21045
Warren T Louise EB/ITP/EWT 3819 ..... 20964
Warren Walter E GC 6895 NS (AID) ..... 28556
Warren Winifred MO/CM 6258 (AID) ..... 22463
Wartholowitz Robert H PM/PS/Rec 419C PP AID ..... (9) 235-9062
Warzywak Janie M SCA/VO 800 SA-2 ..... 21980
Washburn John L IO/UNP 6331-D ..... 20512
Washer Frederick R BF/FS/WFC 7705 SA-15 ..... (9)235-9381
Washington Annie CM/OCD/TAB 744 PP AID ..... (9) 235-9139
Washington Delores PPT 414 SA-17 ..... 128-22384
Washington Donna D PPT 700 SA-17 ..... 128-21596
Washington Doris C DM/DS/B 717 SA-12 (AID) ..... 20065
Washington Gloria E EUR/EX 6511 ..... 22719
Washington Gwendolyn V CU/NEA 4423 ..... 23140
Washington James R SER/LR 309 RP (AID) ..... (9) 235-8929
Washington Joseph T DM/DS/A 706D SA-12 (AID) ..... 29724
Washington Paul M S/S-I 7241 ..... 22976
Washington Vanessa D PPC/PDA 3881 (AID) ..... 29012
Washington Venny PER/MGT/OS/IO 1329 ..... 22098
Waskewich Edith H 7247A ..... 20430
Wasser Barry L DM/DS/B 712 SA-12 (AID) ..... 20084
Waters Juanita A A/FBO 335 SA-6 ..... (9) 235-9494
Waters LaRena ASIA/TECH 5318 (AID) ..... 29049
Waters Robert C ACDA 5672 ..... 29504
Wateski Raymond R IO/EX 5333 ..... 21398
Watford Vernelle AFR/MGT 2669 (AID) ..... 28234
Watjen Karen L M/FSI 604 SA-3 ..... (9) 235-8828
Watkins Calvin S ACDA 5672 ..... 23645
Watkins Charles E IO/EX 5333 ..... 21398
Watkins Dewey R Jr BF/FS 6203 SA-15 ..... (9) 235-9315
Watkins Floyd NEA/EX 6243 ..... 21681
Watkins Joseph CM/SD 701 PP (AID) ..... (9) 235-9125
Watkins Lillian V PPT 662 SA-17 ..... 128-5221
Watkins Oveta PM/PO/CSP 224 RP (AID) ..... (9) 235-9040
Watkins Randy PM/MC 800 SA-6 ..... (9)235-9758
Watkins William O BF/FS/FD/V 6524 SA-15 ..... (9)235-9325
Watlington Lenora F FM/RSD 519 SA-12 (AID) ..... 20182
Watson Alexander EB 6822A ..... 21733
Watson Barbara M SCA 6811 ..... 29576
Watson Bobby L SCA/VO 712 SA-2 ..... 21997
Watson Clare K AA/LEG 2895 (AID) ..... 28264
Watson Doris E PM/MC 800 SA-6 ..... (9)235-9770
Watson Ellen V PER/CA/FS/EA 2332A ..... 23312
Watson James F W SER/ENGR 511C SA-11 (AID) ..... (9)235-9815
Watson John L OC/PE BAY A SA-13 ..... 71706
Watson Margaret A INR/XR/RS 4110 SA-15 ..... (9) 235-9422
Watson William A Credit Union 3441 (AID) ..... 28426
Watson William M M/MED 2906 ..... 23484
Watson Zetta J PER/CA/TL 2805 ..... 23093
Watters Effie MO/CM 3209 (AID) ..... 29052
Watts Brenda SER/IT 1000 SA-5 (AID) ..... 28800
Watts Evelyn M PM/PO/CSP 206F RP (AID) ..... (9) 235-8872
Watts Norris B OC/T 5440 ..... 29554

Watts Patricia A AG/EX 405 RPE (AID) ..... (9) 235-9636
Wayland Cynthia S/PRS 2109 ..... 22454
Wayland Mary M IO/UCS 500 SA-2 ..... 22763
Waylett William J SER/ENGR 620 RP (AID) ..... (9) 235-8912
Wayman Kenneth O/ISO 19A15A ..... 27956
Wayne Earl A INR/REA 8840 ..... 22265
Weakley Charles T OC/T 5440 ..... 21640
Weare Josephine W DG/PER/CA/PAS/PC 1828 ..... 22642
Weaver Charlene L MGT/PS/RET 1251 ..... 23342
Weaver Daisy PM/PO/FSP 420B RP AID ..... (9) 235-8877
Weaver Effie M GC/ASIA 2634 (AID) ..... 20570
Weaver Eric CU/ARA 5806 ..... 23673
Weaver Eric R NEA/EX 4243 ..... 21411
Weaver James PM/MD 435C RP (AID) ..... (9) 235-9072
Weaver Jessie B PPT 520 SA-17 ..... 128-3794
Weaver Joanne E GAO/ID 1821 ..... 23276
Weaver Kathleen S INR/DDC 8667 ..... 20386
Weaver Wallace B PPT 700 SA-17 ..... 128-22734
Webb Haven N IO/TRC 5332 ..... 22674
Webb James Jr INR/CIS 6510 ..... 20808
Webb James H S/S-I 7241 ..... 23836
Weber Feurdnant SER/FM 619 SA-12 (AID) ..... 20167
Weber Janice M TA/OST 2841 (AID) ..... 20545
Weber Norman E OC/T 5440 ..... 20595
Weber Richard F ARA/LA/EP 5260 (AID) ..... 22676
Webster Dorothy MO/CM 305 RP (AID) ..... (9)235-8921
Webster Lecile ARA/LA/BR 4906 ..... 22313
Wedberg James AFR/CWA 2733D NS (AID) ..... 27885
Weddle Kathleen J PPT 632 SA-17 ..... 128-3751
Weden Charles F FFP/FRD 308 RPE AID ..... (9) 235-9688
Wedge Anita A/FBO 314 SA-6 ..... (9) 235-9495
Wedlock Henry I INR/RSE 4841 ..... 28188
Weedon Margaret C ACDA 4495 ..... 29289
Weems Pearlean SER/FM/SRD 628 SA-12 (AID) ..... 20043
Wehle Ednamae W PPT 210 SA-17 ..... 128-4161
Wein Gerald R LA/DR 3253 (AID) ..... 20403
Weinberg Charles B LA/DR 2243 (AID) ..... 23549
Weiner Marc V A/OS 232 SA-6 ..... (9)235-9600
Weinert Helen DG/MED 2906 ..... 23554
Weingarten William EB/ORF/ISM 3529E ..... 21254
Weinstein Alan PER/ES/LP 3712 SA-15 ..... (9) 235-1004
Weinstein Allen I M/FSI 800-D SA-3 ..... (9) 235-1522
Weinstein Rhoda CU/EX/AD 4813A ..... 21158
Weintraub Bertram F PPT 790 SA-17 ..... 128-21814
Weintraub Leon EB/ORF/ISM 3535A ..... 20888
Weir William ACDA 8th Fl SA-6 ..... (9) 235-8249
Weisenborn David AFR/DS 3530 NS AID ..... 29853
Weisenburger Margaret P EUR/EX 5428 ..... 23287
Weislogel Winifred S NEA/AFN 6252A ..... 20840
Weiss Charles J A/SY/E&T 4th Fl SA-15 ..... (9) 235-9362
Weiss Walter F S/IG 4333 ..... 27650
Weist Ronald A A/S-I 7241 ..... 23836
Weitzel Richard F NEA/EX 4249 ..... 28903
Weitzen Harold CM/SD/REV 703 PP (AID) ..... (9) 235-9125
Welch Linda Lee TA 3917 ..... 20686
Weld William E Jr CU/ACS 420 SA-2 ..... 22764
Welling Marie L INR/REA 8840 ..... 22108
Wellman Bruce T A/SY/T/NSU 3810A ..... 20914
Wells Antoinette E SY/RSB 2428 ..... 22075
Wells Julius S PPT 508 SA-17 ..... 128-3668
Wells Melissa BIC/OED 3063 Commerce ..... 189-5225
Wells Sharon AG/EX 405 RPE (AID) ..... (9) 235-9723
Welsand Rita J DG/MED 2313 ..... 29546
Welsh Irene R BF/OB 1331-D ..... 23881
Welter Daniel R CA/FS/JO 2425 ..... 27693
Welty John M PPC/DPRE 3534 (AID) ..... 29104
Welz Fred C LA/DR 2242 (AID) ..... 29486
Wendt E Allan EB/ORF/ICD 3529 ..... 27952
Wendt Erwin W PHA/PVC/OPNS 3729 (AID) ..... 29110
Wenger Paul N LA/DR 2253A (AID) ..... 29484
Wenstrup John S GAO 606B SA-12 ..... 20118
Wentworth Basil BIC/OIM 5015 Commerce ..... 189-4652
Wentz Joyce M M/MO 7427 ..... 20688
Weppner Virginia S/PRS 7511 ..... 23158
Werner Theresa S DG/PER/CA 2421 ..... 23352
West Doris M AF/EX 3515 ..... 21409
West Genevieve L CU/AF 4820 ..... 23540
West M Denise FADRC/PBR 1841 ..... 21068
West Samuel MO/CM B460 (AID) ..... 28384
West William R OC/P B-528 ..... 20882
Westfield Patricia LA/CEN 5911 (AID) ..... 29362
Westley John PPC/PDA 3947 AID ..... 28382
Westmoreland James O CU/YSS 4328 ..... 23280
Weston Mabel PHA/PVC 3732 AID ..... 28954
Westwood Andrew LEG/PPD 2895 AID ..... 23652
Wetherbee Donald A EA/EX 4315 ..... 23102
Wetherbee Mickey J NEA/PAB 5247 ..... 23580
Weygand Karl F PER/SRS 2429A ..... 29432
Whalen Clara C SER/IT 1019 SA-5 AID ..... 28743
Wharton Faye E DG/MED 2260 ..... 23605
Wharton William B PPT 700 SA-17 ..... 128-21531
Wheatley Marjorie V ASIA/RD 3313 AID ..... 28226
Wheatley Susan L ARA/ECP 3232 ..... 22079
Wheeler Clinton F OPA 4898 (AID) ..... 28628
Wheeler William B LA/CAR 3244 (AID) ..... 23452
Wheelock John T CU/NEA 4421 ..... 28472
Whelan Estelle E INR/DDR 6535 ..... 22403
Whipkey Frances O/LAB 915 SA-5 (AID) ..... 28744
Whitaker Jackie OPIC/T 734 BT ..... 28618
Whitaker Marjorie M CA/FS/NEA 2809 ..... 23306
Whitaker Thomas J FM/ESD 501 SA-12 (AID) ..... 20135
White Alfred D AA/NESA 6724 (AID) ..... 29126
White Alfred J EB/TT/OA 5535 ..... 22438
White Angela E PER/MGT/OS/CC 1336 ..... 21225
White Bruce N FADRC/PBR B648 ..... 21253
White Cheryl R PER/MGT/EX 231 SA-6 ..... (9) 235-9582
White Claude E PPT 562 SA-17 ..... 128-3464
White Dorothy J AF/EX 3517 ..... 20852
White Frances A/AID 5894 NS (AID) ..... 28578
White Franchot E A/SY/T B-240 ..... 22275
White Geraldean PER/CA/FS/EUR 26A11 ..... 20252
White Harry CM/COD 743 PP (AID) ..... (9) 235-9138
White Henry S AG/SEC 415 RPE AID ..... (9) 235-9716
White Jacqueline D GC 6888 (AID) ..... 28530
White James A AG/SEC 415 RPE (AID) ..... (9)235-9719
White Joyce A O/FADRC/DR 1239 ..... 20420
White Julia S FM/SPD 516 SA-12 (AID) ..... 20046
White Katherine M PER/CDA/FS/SEC 2336 ..... 29527
White Keidth M O/FADRC/DA 1239 ..... 29265
White Kenneth L DM/DS/B 717 SA-12 (AID) ..... 20032
White Lewis M AF/EPS 4515 ..... 23504
White Linda L FADRC/PBR/R 1758 ..... 28662
White Linda T PPC/PDA 3889 (AID) ..... 28928
White Lois J PPT 500 SA-17 ..... 128-3744
White Margaret G BF/FS/FD 6804 SA-15 ..... (9)235-9327
White Marie B FADRC/PBR B-884 ..... 20932
White Mary M ARA/LA/MRSD/L 3254 ..... 28125
White Michael PPT 508 SA-17 ..... 128-3679
White Pat INR/P 6845 ..... 28304
White Phyllis MO/TR 1247 (AID) ..... 28290

For extensions beginning with 2 - IDS code is 101
For extensions beginning with 4 - IDS code is 193
For extensions beginning with 5 - IDS code is 156
For extensions beginning with 7 - IDS code is 16

White Reta E O/FADRC/DA 1239 ..... 20542
White Robert E ARA/USOAS 6495 ..... 29422
White Robin L EB/ITP 3831 ..... 20886
White Rodger FADRC/DR 1239 ..... 21709
White Velma OPIC/GC 712 BOT ..... 21766
White Sue ACDA 4931 ..... 27905
Whitehead Benny W Jr S/CPR 1238 ..... 21702
Whtehead Mae R O/FADRC/DA/EC 1239 ..... 21704
Whitener Russell P Jr M/FRM/FM 1328 ..... 29314
Whiting Albert A OPR/VS B-258 ..... 21634
Whiting Albert W M/FSI 1209 SA-3 ..... (9) 235-8753
Whiting Alpha J A/FBO/BDC 327 SA-6 ..... (9)235-9511
Whiting Ben L FM/BFD 534D SA-12 (AID) ..... 20176
Whiting John D AF/I 5238 ..... 21138
Whitlock George E O/ISO 19A13 ..... 22692
Whitlock James C Jr PER/CA/TR/L 2805 ..... 23308
Whitlock Regina A SER/H 324 SA-2 (AID) ..... 27454
Whitlow William R JR PPT 214 SA-17 ..... 128-4243
Whitman Mary Sue PER/PCE/P 1818 ..... 23764
Whitman Sue DG/PC 2137 ..... 28934
Whitney Patricia A EA/PHL 5311 ..... 29302
Whitridge Jack OC/P B-528 ..... 22936
Whitted Treava A S/S-S 7241 ..... 28338
Whitten James D CU/NEA 4423 ..... 28069
Whittington Regina L EA/ANP 5207 ..... 29690
Whittle Boyd T LA/DR 2242 (AID) ..... 28128
Whittle Cynthia L TA/RD 200 SA-2 AID ..... 22944
Whitworth William R OPR/ASD 1880 ..... 21586
Whorton Virginia L PPT 210 SA-17 ..... 128-4161
Wiant Jon A INR/REA 8647 ..... 21182
Wical Ernestine M SER/COM 809 RP AID ..... (9) 235-8848
Wickel James J EA/P 4209 ..... 21028
Wicker Brenda FFP 308 RPE (AID) ..... (9) 235-9688
Wicker Florence EB 6822A ..... 21682
Wicker Linda E BF/FS 6713A SA-15 ..... (9) 235-9274
Wickham Cam LA/DP 3917A AID ..... 20717
Wieckoski Gertrude L PER/CA/CSS 2421 ..... 23352
Wiedemann Howard M INR/RSE 4758 ..... 22488
Wienckowski Wanda H PER/REM 7314 SA-15 ..... (9) 235-9233
Wier John Airlines Office 1243 ..... 23556
Wiggins Bernice NESA/NENA 4725 (AID) ..... 28984
Wiggins Walter T ACDA 5672 ..... 23645
Wigglesworth Barbara J M/MED 2906 ..... 21580
Wight Leon PPC/RB 3748 AID ..... 23934
Wilber Margie R FADRC/PBR 806 SA-6 ..... (9)235-9570
Wilcox George O OC/T 5440 ..... 23475
Wilcox Richard H ACDA 4489 ..... 27907
Wilde Barbara J ACDA/MEA 5743 ..... 20812
Wilde Robin J ACDA 4660 ..... 23534
Wilder Alan CM/SD/SUP 708 PP AID ..... (9) 235-9111
Wilder-Bernard TA/EHR 111C SA-2 AID ..... 29062
Wilder Clyde NESA/TECH 4709 (AID) ..... 29735
Wilder Gladys E MO/TR 1247 (AID) ..... 28281
Wilding-White Charles SER/PBAR SA-5 AID ..... 28737
Wilds Billie A M/MED 2906 ..... 23484
Wilen Deborah R CU/ARA 5804 ..... 23672
Wiley Andrew T PHA/POP/FPS 501 RPE (AID) ..... (9) 235-9665
Wiley Dorothy C AA/SER 5899 (AID) ..... 28258
Wiley Rebecca A TA/PPU/EUI 2669 AID ..... 26056
Wiley Robert W COM/A 803D RP (AID) ..... (9) 235-9005
Wilfort Brenda M O/FADRC/DA 1239 ..... 29569
Wilgis Herbert E EUR/CE 4228 ..... 22721
Wilhelm John K AA/IDC 2738 AID ..... 23426
Wilhelm Marion B OPA/PUB 4949 (AID) ..... 23755
Wilhoit Elizabeth G PPT 414 SA-17 ..... 128-22385

Wilkerson William H IGA 6825 ..... 22422
Wilkes Roland A A/SY/I/WFO 4th fl SA-15 ..... (9)235-9366
Wilkes William AF/OC 2139 ..... 23413
Wilkey Peggy J PPC/IA 3842 (AID) ..... 29563
Wilkinson Earline AFR/CWA 2733D NS (AID) ..... 27885
Wilkinson Theodore S PM/DOD 4D800 Pent ..... (9) 697-9693
Willems Leonard E EUR/SOV 4219 ..... 21712
Willenz Eric INR/RSE 4758 ..... 29120
Willett Arthur E MO/GS 124 SA-2 (AID) ..... 22927
Williams A Joseph EB/ORF/ICD/FTD 3421 ..... 22062
Williams Albert ARA/LA/PLC 6913 ..... 20296
Williams Aline S PER/MGT/OS/SP 1822 ..... 22782
Williams Andrea ARA/LA/OPNS 3916 (AID) ..... 28631
Williams Aretha M FADRC/PBR 7435 ..... 29409
Williams Barbara B PM/PO 409G RP (AID) ..... (9)235-8952
Williams Barbara J PER/PPM 3712 SA-15 ..... (9) 235-1003
Williams Barbara P PM 7317 ..... 21791
Williams Barbara W FM/DCD 633 SA-12 (AID) ..... 24283
Williams Bertha NEA/EX 4243 ..... 21235
Williams Carman C PER/PCE/EXPS 910 SA-12 ..... 23760
Williams Carrie AFR/EMS 5644 NS (AID) ..... 26928
Williams Charles S/S/EX 7517 ..... 21458
Williams Charles G OPR/ST 1244 ..... 23177
Williams Clarie B DG/MED 2906 ..... 28918
Williams Clementine E A/SY/EX 2428 ..... 22075
Williams Dennis L A/SY/WFO 4th Fl SA-15 ..... (9) 235-9361
Williams Doll T S/S-I 7241 ..... 23836
Williams Dorothy AA/LEG 2895 AID ..... 21284
Williams Dorothy E DG/MED 105 SA-3 ..... (9)235-8725
Williams Electa FFP 411 RPE (AID) ..... (9) 235-9671
Williams Elise E PPT 562 SA-17 ..... 128-3465
Williams Esther L PM/PO 206E RP (AID) ..... (9) 235-8872
Williams Evelyn M FADRC/PBR 1847 ..... 22516
Williams Frank M Jr BF/FMS 1801 ..... 23101
Williams Frednell PER/MGT/EX 2129 ..... 22190
Williams Graham OPIC 802 BT ..... 28544
Williams Hazel A OC/T 5440-G ..... 23418
Williams Hazel L PPT 414 SA-17 ..... 128-22384
Williams Helen R OC/T 5440 ..... 21642
Williams Helen W DG/MED 2906 ..... 23554
Williams Howard F EA/EX 4315 ..... 28314
Williams Izella H AF/W 4250 ..... 20673
Williams Janet ACDA 5664 ..... 23646
Williams Janis E SER/IT 1021 SA-5 (AID) ..... 28746
Williams Jerome S M/FSI 1209 SA-3 ..... (9) 235-8754
Williams Jessie M O/FADRC/DR 1239 ..... 20420
Williams John P OC/P B528 ..... 23094
Williams Joseph C OC/P B-528 ..... 22243
Williams Josephine A AID/GC 3536 NS AID ..... 29218
Williams Joyce BF/FS/WFC 7705 SA-15 ..... (9) 235-9344
Williams Justin Jr NE/CD 4716 AID ..... 29815
Williams Kathy S CU/EE 5801 ..... 23668
Williams Laverne L TA/PPU/EUI 2941 AID ..... 21906
Williams Lawrence MO/CM B-461 (AID) ..... 28392
Williams Lois E EUR/RPE 6430B ..... 20859
Williams Lorraine P PPT 374 SA-17 ..... 128-28562
Williams Mary E LA/DP 3909 (AID) ..... 23335
Williams Mary F IO/UN/COR 5335 ..... 22752
Williams Mary F PER/CA/TL 2805 ..... 23308
Williams Norman LA/GC 5917 (AID) ..... 29434
Williams Patricia S PHA/POP/DEA 201 RPE AID ..... (9) 235-9692
Williams Priscilla OPR/PBR 1659 ..... 20984
Williams Raymond C A/FBO 305-B SA-6 ..... (9)235-9482
Williams Richard L EA/ANP 5207 ..... 29690
Williams Robert ACDA 5637 ..... 20750

For extensions beginning with 2 - IDS code is 101
For extensions beginning with 4 - IDS code is 193
For extensions beginning with 5 - IDS code is 156
For extensions beginning with 7 - IDS code is 16

Williams Ronald M PER/CDA/FS/EUR 26A11 ..... 20252
Williams Roy M OC/T 5440-G ..... 23418
Williams Ruth M SER/IT 913 SA-5 (AID) ..... 28723
Williams Sharon OPIC/T 610 BOT ..... 28896
Williams Tawanna J COM/PP 820 RP (AID) ..... (9) 235-8989
Williams Thomas C EX/SEC 5665 (AID) ..... 28642
Williams Thomas H PPT 260 SA-17 ..... 128-21963
Williams Thomas L M/EEO 4429 ..... 29294
Williams Virginia CU/ARTS 422 SA-2 ..... 22817
Williams Wallace R A/SY/WFO 4th Fl SA-15 ..... (9) 235-9352
Williams Wesley FADRC/PBR B-884 ..... 20932
Williams Yvonne L PM/MD 435 PP (AID) ..... (9)235-9070
Williams Yvonne P PPT 520 SA-17 ..... 128-3794
Williamson Daniel L A/BF 1328 ..... 27490
Williamson Doris PA/PP 5831 ..... 28660
Williamson Feaster F S 7226 ..... 21325
Williamson Gertrude SCA 6811 ..... 21488
Williamson Jessicener PHA/POP/AFR 314 RPE (AID) ..... (9) 235-8157
Williamson Mary K SER/IT 907A SA-5 AID ..... 28713
Williamson Molly IO/UNP 6333 ..... 22641
Williamson Richard L AFSA 3644 ..... 29672
Williamson Richard L ACDA 5499 ..... 23422
Williard James G O/FADRC/DA 1239 ..... 20749
Willias Margaret EB/ORF/ICD 3529 ..... 27952
Willing Judith A BF/FS 6709 SA-15 ..... (9) 235-9291
Willingham Voncille PM/MD 405C PP (AID) ..... (9)235-9098
Willis A Jean ACDA 5844 ..... 21622
Willis Ann E NESA/TECH 5316 (AID) ..... 29048
Willis Celeste T PPT 374 SA-17 ..... 128-28562
Willis Clara AA/TA 6212 (AID) ..... 29223
Willis Denise CM/COD/OTR 758 PP AID ..... (9) 235-1115
Willis Franklin K L/AF 5417A ..... 23736
Willis Judith AFR/DP 6671 (AID) ..... 22866
Willis Julia W L/EUR 5417A ..... 22559
Willis Rosa M PPT 562 SA-17 ..... 128-3466
Willner Robert T EA/PHL 5311 ..... 21669
Wills Beverly A PPT 210 SA-17 ..... 128-4161
Wills Ellen R FFP 308 RPE (AID) ..... (9) 235-9688
Wills Judith N AFR/DP (AID) ..... 20346
Wills Mary E PM/PO/FSP 311 RP AID ..... (9) 235-9012
Willson Carolyn L PPT 780 SA-17 ..... 128-28860
Wilmer Kenneth L S 7226 ..... 21325
Wilmore Harlie M PPT 374 SA-17 ..... 128-28209
Wilson Barry N OC/P B-528 ..... 22167
Wilson Carlton L OC/P B-528 ..... 21091
Wilson Carol J ACDA 5743 ..... 20690
Wilson Christine C PPT 790 SA-17 ..... 128-21814
Wilson Costello P OPR/VS B-258 ..... 21634
Wilson David O DG/PER/MGT/EX 2137 ..... 28116
Wilson David S EB/ORF/FSE 3524A ..... 28988
Wilson Dollie E MP/A 1062 (AID) ..... 22978
Wilson Dolores N OPIC 720 BT ..... 21766
Wilson Dwight T AFR/DP 6671 (AID) ..... 22867
Wilson Etta EB/TT/MA 5826 ..... 20705
Wilson Frances M EB/EX 6818 ..... 22720
Wilson George E ARA/MGT/ADM 3256A ..... 21694
Wilson Gladys A PPT SA-17 3103 ..... 29687
Wilson Grace E EUR 6226 ..... 29626
Wilson Greta S FADRC/LR 2442-F ..... 22662
Wilson Gwynette J CU/EX/AD 4417 ..... 23194
Wilson Helen TA/PPU 2941 AID ..... 22727
Wilson James M D/HA 7802 ..... 20334
Wilson Jerry P A/SY/E&T 4th Fl SA-15 ..... (9) 235-9461
Wilson Joan F M/FSI/SPS 1100 SA-3 ..... (9)235-8771
Wilson John D AFR/CWA 4524C (AID) ..... 28397
Wilson Joseph H INR/RCRS 6527 ..... 20723
Wilson Judith SER/H 324 SA-2 AID ..... 29112
Wilson Mary H A/ALS 540C SA-6 ..... (9)235-9522
Wilson Mary Z IO/OIC 1517 ..... 20385
Wilson Robert O/FADRC/DA 1239 ..... 29569
Wilson Roosevelt Jr OES 7818 ..... 20589
Wilson Rosabelle S AA/AFR 6936 AID ..... 29232
Wilson Ruth CM/ROD/LA 740 PP (AID) ..... (9) 235-9144
Wilson Shirley R INR/EX 6639 ..... 22502
Wilson Simon N ARA/USOAS 6915 ..... 29286
Wilson Wayne B FADRC/PBR B-648 ..... 21253
Wimbush Barbara OPIC 614 BT ..... 28894
Winburn Edna Mae SER/MO/PAV B-930 (AID) ..... 28381
Winchester Lucy A S/CPR 1238C ..... 21734
Windear Catherine ACDA 5666 ..... 20730
Winder Joseph A B EB/IFD/ODF 2833 ..... 29426
Winder Ruth J EUR/EX/PMO 5428 ..... 20598
Winder Walter R O/FADRC/DR 1239 ..... 20420
Winfield Gerald PHA/POP/MI 210 RPE (AID) ..... 235-9656
Winfree Robert M 5895 Comm ..... 22070
Wing Herbert G IO/CMD 5327 ..... 21108
Wingast Norma LA/DP 2242 NS AID ..... 28128
Wingast Robin P PPT 210 SA-17 ..... 128-4163
Wingo Calvin W Jr MO/GS 100 SA-2 (AID) ..... 22954
Winkler Virginia M DG/MED 2906 ..... 23554
Winnett George H 7249A ..... 21608
Winnick Jeanne M ACDA 5930 ..... 29610
Winship Stephen PM/SAS 7418 ..... 23882
Winslow Rose M OES/APT/BMP 4333 ..... 21444
Winston Eleanora E PPT 374 SA-17 ..... 128-28562
Winter Harvey J EB/CSB/BP 4828 ..... 29452
Winters Brenda J FM/SPD 1002 SA-12 (AID) ..... 20055
Wirkus Faustin E Jr AF/I 5234A ..... 21191
Wirtz Anthony PPC/RB 3646 AID ..... 22088
Wise Jacqueline M AF/W 4254 ..... 20647
Wise Rose A DM/CC 735 SA-12 (AID) ..... 20122
Wise Samuel G Jr CU/EE 5801 ..... 23240
Wise Sheila L M/FRM/FM 1328 ..... 21408
Wiseman Michael W EA/L 5212 (AID) ..... 29042
Wiseman Mike AFR/CWA 2723B NS (AID) ..... 27436
Wisgerhoff Paul BIC 4318 Commerce ..... 189-4671
Wisner Frank G III P 7240 ..... 20356
Wisniewski Lorraine N OPA/PAD 4898 (AID) ..... 28647
Wiss Marcia A OPIC 720 BT ..... 21766
Withers Elouise AF 6236 ..... 23218
Withey Verna J EB/CSB/BP 4828 ..... 20266
Witmer H Scott II IO/OIC 1519A ..... 22510
Witt Lawrence W INR/REC/TR 8439 ..... 28600
Witten Charles H AFR/RA 2444 AID ..... 28480
Witting William EB/IFD/OIA 3827 ..... 21448
Wittler Egli C OES/ENP/EN 7822 ..... 22311
Wiznia Marguerita W COM/CPS/IE 711B RP (AID) ..... (9) 235-8916
Wochos Suzanne C IO/OIC 1519A ..... 20945
Woerheide Marcella OPR/LS 2206 ..... 23476
Woerner Cheryl MO/TR 12A45A (AID) ..... 23900
Woerz Bernard J NEA/EX 4245 ..... 21234
Wojnar Colette M PM/PO/CSP 209B RP (AID) ..... (9) 235-9165
Wolf Ira S/S-S 7241 ..... 20318
Wolf Raymond L OC/T 5440 ..... 22143
Wolfe Geoffrey E EUR/RPE 6428D ..... 20533
Wolfe Henry B OPIC/T 608 BOT ..... 20331
Wolfe Inez G AG/SEC 415 RPE (AID) ..... (9) 235-9719
Wolfe Lucienne V OPR/LS 2206 ..... 21351
Wolfe Mack C A/OC/PE 2331 ..... 21369
Wolfe Martin S DG/MED 2906 ..... 23401

For extensions beginning with 2 - IDS code is 101
For extensions beginning with 4 - IDS code is 193
For extensions beginning with 5 - IDS code is 156
For extensions beginning with 7 - IDS code is 16

Wolfe Mary A PPT 634 SA-17 ..... 128-5019
Wolff Patricia A A/OPR/ST/P 532 SA-6 ..... (9) 235-9532
Wolfowitz Paul D ACDA 5933 ..... 28467
Wolfson Philip J INR/RWE 4748 ..... 28273
Wollan David S ACDA 5847 ..... 23246
Wolridge Diana P NEA/ARN 6250A ..... 20695
Wolter Hugo W Jr GAO/ID 1821 ..... 23276
Wolter Mary C OPR/LS 2208 ..... 20508
Woltersdorf Hertha M/FSI/SLS 711 SA-3 ..... (9)235-8821
Wolverton Billie J TA/OST 2841 (AID) ..... 20545
Womack Theresa P PER/MGT/OS 1817 ..... 27915
Wood Beverly S PPT 250 SA-17 ..... 128-5176
Wood Carl CM/ROD/LA 743 PP (AID) ..... (9) 235-9143
Wood Carolyn CM/COD/IT 1009 SA-5 AID ..... 28756
Wood Dennis H E 7208 ..... 21089
Wood Dorothy E SCA/VO 713 SA-2 ..... 22921
Wood Harlee E INR/EX 6510 ..... 20906
Wood Jerry J PM/MD 447C PP (AID) ..... (9)235-9103
Wood Martha E INR/XR/RS 4107 SA-15 ..... (9) 235-9416
Wood Nancy C INR/RNA/RA 6510A ..... 21261
Wood Norma L CM/SB 611 PP (AID) ..... (9) 235-9155
Wood Stella D OC/T 5440 ..... 20595
Woodbury Wendell W IO/CMD 5321 ..... 21655
Woodhouse Mary MO/TR 1247 (AID) ..... 28292
Woodland Larvita FM/BFD 536 SA-12 (AID) ..... 20176
Woodland Lorretta D PPT 414 SA-17 ..... 128-2382
Woodring Patricia A M/FSI/SSFP 1209 SA-3 ..... (9) 235-8775
Woodruff Arthur H ARA/PLC 6911 ..... 29193
Woodruff Bessie H BF/FS/AD/WCF 6507 SA-15 ..... (9) 235-9338
Woodruff Sarah CM/SD/SUP 778 PP (AID) ..... (9) 235-9111
Woods Charles W OC/I 5440 ..... 20595
Woods Michael J SY/WFO 4th Fl SA-15 ..... (9) 235-9358
Woods Ronald E S/S-S 7241 ..... 20318
Woods Samuel A NE/DP 6642 AID ..... 29114
Woods Wilbert BF/FS/P 6701 SA-15 ..... (9) 235-9292
Woodson Alfred W SER/MO/PAV B-927 (AID) ..... 28394
Woodward Carole LEG/CLS 2895 (AID) ..... 28191
Woodward Muriel R L 6417 ..... 22168
Woody Irma FM/ESD 508 SA-12 (AID) ..... 20024
Wooley Herbert B SA/IR/DP 3208 (AID) ..... 29056
Woolf I David O/ISO 19A16 ..... 22692
Woolfley H L Dufour PER/PCE/PE 2803 ..... 23412
Woolston Charlotte A PM/ISO 7430 ..... 28688
Wooster Lyman D ACDA 5743 ..... 21300
Wooten Austin F PPT 232 SA-17 ..... 128-7191
Wooten John D Jr AFR/DS 2925 NS AID ..... 20206
Wooten Kira PM/PO 320F RP (AID) ..... (9) 235-9030
Wooten Willie G DG/MED 2256 ..... 23628
Works Cynthia AFR/CWA 4640 (AID) ..... 22756
Worrel Stephen W EUR/NE 4511 ..... 22622
Worrell Arthur G FM/ESD 508 SA-12 (AID) ..... 20018
Worsham Helen M A/SY 2513 ..... 21536
Worsley Iris J OPR/VS B-258 ..... 21634
Worsley Virginia PHA/FDRC 19A12 (AID) ..... 28924
Worswick Derek A INR/RCI 6510A ..... 20884
Worthen Penny M ACDA 5720 ..... 22035
Worthing Ruth M PA/HO 616 SA-2 ..... 21903
Worthington Julia DG/MED 1163 1176 Pa Ave NW ..... 21066
Worthington Mary S PM/PS/CSP 209D RP (AID) ..... (9) 235-9165
Worthington Paul TA/DA 2739 (AID) ..... 28379
Wortman Kirk H PPT 232 SA-17 ..... 128-5107
Wortzel Arthur I DG/PC 2137 ..... 28118
Wren William PPC/DPRE 2536A AID ..... 20226
Wright Delores R OES/SCI/SA 7823 ..... 22648
Wright Elaine M DM/DS/A 737B SA-12 (AID) ..... 29650
Wright Elizabeth L PPT 210 SA-17 ..... 128-4161
Wright Ernestine PPC/EMS 3665 (AID) ..... 28342
Wright Hoyt P MO/CM B531C (AID) ..... 29121
Wright Jack A ENGR/OPNS 535 SA-11 (AID) ..... (9) 235-9829
Wright Jeannette K AFR/DS 2480 NS AID ..... 23947
Wright Lacy A Jr PM/DOD 3B527 Pent ..... (9)695-5579
Wright Lydia C FADRC/PBR 1659 ..... 20984
Wright Margaret M DG/EM 2820 ..... 22827
Wright Marshall H 7256 ..... 21048
Wright Nancy E CU/IVP/PR 400 SA-6 ..... (9) 235-9876
Wright Pauline C PM/PO 414 RP (AID) ..... (9)235-8993
Wright Piccola C PPC/DPR 3938 (AID) ..... 20211
Wright Regina AA/NESA 6443 (AID) ..... 29136
Wright Robert B EB/ITP/EWT 3819 ..... 20964
Wright Toya C PPT 414 SA-17 ..... 128-22385
Wright William A INR/EX 6510 ..... 20906
Wrightson Elizabeth D DM/DS/A 706 SA-12 (AID) ..... 29724
Wrin Robert R PM/MD 411 PP (AID) ..... (9)235-9073
Wroblewski Mary EB/ORF/FSE 3638 ..... 20354
Wyatt Carolyn PHA/POP/FPS 515 RPE AID ..... (9) 235-9665
Wychoff Irene AFR/CWA 2723 NS (AID) ..... 29068
Wylie Donald A A/OC/T 5440 ..... 21380
Wyllie Maryann INR/RSE/SOV 4846 ..... 29187
Wyman Charles M PPT 552 SA-17 ..... 128-3580
Wyman Parker D IO/CMD 5323 ..... 22506
Wynes M Deborah BF/OB 1331 ..... 20922
Wyrough Richard R ARA/LA/PAN 2911 ..... 29222

## Y

Yaglenski John W GAO/ID 1821 ..... 23276
Yalowitz Kenneth S BIC 4323 Commerce ..... 189-4655
Yamamura Robert A OC/PE-E 2331 ..... 21369
Yambor John F A/FBO/CR 321C SA-6 ..... (9)235-9445
Yameogo Guadalupe T CDA/FS/AF 2830 ..... 27662
Yang John K FM/LD 619 SA-12 (AID) ..... 20166
Yates Arnita D DG/MED 2906 ..... 23554
Yates Cheryl D BF/FS/A 6711 SA-15 ..... (9) 235-9323
Yates Elizabeth AA/PPC 3942 AID ..... 20482
Yates Hubert L OPR/WLG 524 SA-2 ..... 21759
Yates Martha D SCA/VO 800 SA-2 ..... 22919
Yates Warren G M/FSI/SLS 5602C SA-15 ..... (9)235-9395
Yearwood Melita E DM/IM 725 SA-12 (AID) ..... 20036
Yeatman Margaret ACDA 5666 ..... 28666
Yee Sharon R PM 7313 ..... 22479
Yellin James H INR/REA 8647 ..... 22277
Yochelson John N INR/RWE 4643 ..... 26952
Yoden Mary Ann PA/MS/BSD 4827A ..... 20677
Yoder Von C ASIA/TD 608C RP AID ..... (9) 235-8860
Yodzis Joseph R PER/CA/FS/A 2809 ..... 23438
Yohn Michael ARA/LA/CAR 3244 ..... 22620
Yohn Michael V FSI/JOP 1001 SA-3 ..... (9)235-8805
Yoshioka Marian PHA/PRS 3916 (AID) ..... 21799
Yost Joseph B COM/SE/PA 701C RP (AID) ..... (9) 235-8942
Yost Oscar P AG/SEC 402 RPE AID ..... (9) 235-9730
Yost Robert L S/IG 7806 ..... 28842
Young Arthur R OPR/VS B-258 ..... 21634
Young Carol A/FBO 314 SA-6 ..... (9) 235-9497
Young Cyrus R ACDA 5672 ..... 23645
Young Darrell A OC/P B-528 ..... 21090
Young Darrell H 7258 ..... 21612
Young Deborah A SCA/VO 800 SA-2 ..... 21978
Young Edward TA/AGR 2246 (AID) ..... 29525

For extensions beginning with 2 - IDS code is 101
For extensions beginning with 4 - IDS code is 193
For extensions beginning with 5 - IDS code is 156
For extensions beginning with 7 - IDS code is 16

Young Frances R D/HA/ORM 7805 ..... 22590
Young Harry F PA/HO 625 SA-2 ..... 21952
Young James E A/FBO 312 SA-6 ..... (9) 235-9487
Young James R OPR/GS B-235 ..... 21220
Young Jamie F ACDA 4494 ..... 28099
Young Jennie B EA/EX 4315 ..... 20658
Young Joan P EA/VLC 5206 ..... 23132
Young John J NESA/TECH 4709 (AID) ..... 29736
Young Lawrence MO/CM B-461 (AID) ..... 28392
Young Lee E OPR/GS B-229 ..... 21012
Young Marie R GC/TFHA 6951 (AID) ..... 28537
Young Pearl E MGT/EX 2810 ..... 22092
Young Phyllis A PA/MS/GPD 4831A ..... 21208
Young Sarah M CU/BFS 4825 ..... 22844
Young Sonja D EUR/SCAN 5515 ..... 21557
Young Theodore N OCT 5440G ..... 23418
Young Thomas S PPT 260 SA-17 ..... 128-21964
Young Thomas S AF/EX 3430 ..... 21749
Young Vernetta M PPT 414 SA-17 ..... 128-22384
Young Veronica ASIA/DP 3208 AID ..... 22863
Youngflesh Kay CA/FS/ARA 2336 ..... 22063
Yowell Viola PM/PD 513 RP (AID) ..... (9) 235-9024
Yuk Kim S M/FSI/SLS 5112A SA-15 ..... (9)235-9395
Yurchak Marlene MGT/PS/RET 1251 ..... 23301
Yutzey Joyce F PA/PP 5825 ..... 28840
Yutzey Viona J PER/REE 7520A SA-15 ..... (9) 235-9370

## Z

Zachary Dan A AF/I 5238 ..... 20754
Zackery Reginald C FADRC/PBR B-884 ..... 20932
Zak Marilyn A IGA 6825 ..... 23548
Zakarian Aram TA/OST 2845 AID ..... 20796
Zamarrippa Beatrice K A/OC/PE 5440-E ..... 20429
Zanardi Louis H GAO 720 SA-12 (AID) ..... 20152
Zanella Patricia A AA/TA 4677 (AID) ..... 23541
Zangla Victor GAO 805 SA-5 (AID) ..... 29822
Zappala Stephen P J M/FSI 501 SA-3 ..... (9) 235-1448
Zarbel Harry R 5007 Commerce ..... 189-5415
Zarechnak Dimitry OPR/LS 2208 ..... 20525
Zbel Mary H SCA/PPT 3201 SA-17 ..... 28863
Zedalis John P ENGR/OPNS 545 SA-11 (AID) ..... (9) 235-9833
Zellmer Daniel E D/LOS 4321 ..... 29616
Zemach Charles S/P 7316 ..... 28980
Zenger C Richard SER/H 323 SA-2 (AID) ..... 27454
Zepp Ora L PPT 232 SA-17 ..... 128-4457
Zern Jeanne ARA/LA/PAF 3491A ..... 22725
Zerolis John W EA/RA 4312 ..... 21314
Zervas James C AG/AUD 529 PP AID ..... (9) 235-9196
Ziccardi Marguerite S/AL 7509 ..... 29161
Zierman Katherine A O/ISO 19A16 ..... 22692
Zieske Clifford C AG/SEC 415 RPE (AID) ..... (9)235-9719
Zimmer Emory P Cdr PM/NPO 7428 ..... 21836
Zimmerman Lila E NESA/NENA 6921A (AID) ..... 29262
Zimmermann Robert W ARA/LA/BR 4906 ..... 20913
Zimmermann Warren EUR/PP 6513 ..... 21135
Zinoman Murray CU/EA 5811 ..... 23728
Ziyadinovich George ASIA/CCD 613 RP AID ..... (9) 235-8856
Zola Hilliard OPIC 814 BOT ..... 49850
Zook Ben M EUR/SOV 4225 ..... 20821
Zorn Ralph M SER/COM 809 RP (AID) ..... (9) 235-8848
Zubeck Patty PHA/POP 508 RPE (AID) ..... (9) 235-9662
Zukauskas Rita A OC/T 5440 ..... 23445
Zula Arlene C BF/OB 1328 ..... 27492
Zumwalt Fred LA/MRSD 3254 (AID) ..... 23324
Zweiben Beverly PA/FOI 2811 ..... 20783
Zweifel Sam DG/MED 2906 ..... 21580
Zwolinski Richard INR/RCI 6510A ..... 21396
Zylman Jon G PPT 210 SA-17 ..... 128-4162
Zyvoloski Mildred IO/OIC 1515 ..... 22078



For extensions beginning with 2 - IDS code is 101
For extensions beginning with 4 - IDS code is 193
For extensions beginning with 5 - IDS code is 156
For extensions beginning with 7 - IDS code is 16

STATE

# ORGANIZATIONAL DIRECTORY

# DEPARTMENT OF STATE*

## 2201 C Street, N.W., Washington, D.C. 20520

(See also inside back cover)

| S | OFFICE OF THE SECRETARY | 300 |
|---|---|---|

| | Extension | Home Telephone* |
|---|---|---|
| Secretary Henry A Kissinger 7th Fl | 29630 | |
| Executive Assistant Lawrence S Eagleburger 7207 | 21500 | |
| Executive Assistant (Vacant) 7234A | 20968 | |
| Special Assistant Paul E Barbian 7226 | 29572 | |
| Special Assistant David Passage 7226 | 29572 | |
| Special Assistant James P Covey 7234A | 20968 | |
| Personal Assistant Jane M Mossellem 7226 | 29630 | |
| AMBASSADORS AT LARGE | | |
| Ambassador at Large (S/AJ) U Alexis Johnson 7246 | 28904 | |
| Special Assistant (Vacant) 7246 | 28975 | |
| Ambassador at Large (S/AB) Ellsworth Bunker 7260 | 23232 | |
| Special Assistant Richard C Barkley 7260 | 23232 | |
| Ambassador at Large (S/AM) Robert J McCloskey 7261 | 29132 | |
| Special Assistant Lawrence Pezzullo 7261 | 29530 | |
| Ambassador at Large (S/AL) T Vincent Learson 7509 | 23131 | |
| Special Assistant (Vacant) 7509 | 29590 | |
| CHIEF OF PROTOCOL (S/CPR) | | |
| Chief of Protocol Henry E Catto Jr 1232 | 20866 | |
| Deputy Chief of Protocol Stuart W Rockwell 1232 | 28920 | |
| Assistant Chief of Protocol for Visits William R Codus 1238 | 21676 | |
| Assistant Chief of Protocol for Ceremonial Affairs Lucy A Winchester 1238 | 21734 | |
| Assistant Chief of Protocol for Special Protocol Services Hampton Davis 1044 | 27984 | |
| Assistant Chief of Protocol for Administration Benny W Whitehead Jr 1238 | 21702 | |
| EXECUTIVE SECRETARIAT (S/S) | | |
| Special Assistant to the Secretary and Executive Secretary of the Department | | |
| George S Springsteen Jr 7224 | 22540 | |
| Deputy Executive Secretary C Arthur Borg 7224 | 23126 | |
| Deputy Executive Secretary Frank V Ortiz Jr 7224 | 28448 | |
| Deputy Executive Secretary Jay P Moffat 7516 | 22522 | |
| Secretariat Staff (S/S-S) Director Ronald E Woods 7241 | 20318 | |
| Staff Officers | | |
| A, ACTION, AID, D/BFS, D/IWY, EA, IGA, M, M/MO, M/DG, M/EEO, M/FSI, M/MO, OPIC, PC, PA, OES, EB, S/IG, S/IL 7241 | 21522 | |
| ACDA, D/HA, EUR, PM, S/CPR, S/AJ, D/LOS 7241 | 28338 | |
| A/SY, AF, ARA, INR, L, S/AB, S/NM, S/P, SCA, USOAS 7241 | 28348 | |
| IO, NEA, S/CCT, CU, H, PA, S/AM, S/PRS, USIA 7241 | 28062 | |
| Correspondence Review M Elizabeth Denham 7241 | 21295 | |
| Operations Center (S/S-O) Director Roland K Kuchel 7516 | 22466 | |
| Information Management Section (S/S-I) Director Paul M Washington 7241 | 22976 | |
| Secretariat Automated Data Index Unit (SADI) 7241 | 23836 | |
| Executive Director (S/S-EX) James B Moran 7517 | 20982 | |
| Personnel Officer and Deputy Executive Director Lynwood L Eaton 7517 | 22668 | |
| Deputy Director for Operations, Operations Center 7516 | 21512 | |
| Military Representative 7516 | 20564 | |
| OFFICE OF PRESS RELATIONS (S/PRS) | | |
| Special Assistant to the Secretary for Press Relations and Spokesman of the Department | | |
| Robert L Funseth 7511 and 2109 | 29590 | |
| Director Office of Press Relations (Vacant) 2109 | 22454 | |

***Unless otherwise indicated area code is 202**

## (S) OFFICE OF THE SECRETARY 300—Cont'd

| | Extension | Home Telephone* |
|---|---|---|
| Deputy Director John H Trattner 2109 | 22454 | |
| Staff Assistant John J Feeney 7511 | 29590 | |
| Special Assistant to the Secretary and Coordinator for Combating Terrorism (S/CCT) | | |
| Robert A Fearey 2238 | 29892 | |
| Special Assistant to the Secretary and Coordinator International Labor Affairs (S/IL) | | |
| Dale E Good 4232 | 23662 | |
| Deputy Coordinator Thomas D Bowie 4232 | 23662 | |
| Senior Adviser to the Secretary and Coordinator for International Narcotics Matters (S/NM) | | |
| Sheldon B Vance 7336 | 28464 | |
| Deputy Senior Adviser David H Ernst 7336 | 28692 | |
| Executive Secretary of the Foreign Service Grievance Board (S/FSG) | | |
| John A Warnock 7813 | 23366 | |

## D OFFICE OF THE DEPUTY SECRETARY 301

| | | |
|---|---|---|
| Deputy Secretary Robert S Ingersoll 7th Fl 9 | 29640 | |
| Executive Assistant Robert W Duemling 7220 | 28930 | |
| Special Assistant Miles S Pendleton 7222 | 21092 | |
| Special Assistant Robert M Beecroft 7220 | 21092 | |
| Personal Assistant Jacklyn A Cahill 7220 | 29642 | |
| Executive Secretary of the Board of Foreign Service and Employee Management Relations Commission (D/BFS) A Irwin Rubenstein 3835 | 21060 | |
| Coordinator for Humanitarian Affairs (D/HA) James M Wilson 7802 | 20334 | |
| Deputy Coordinator for Refugee and Migration Affairs (D/HA/ORM) James L Carlin 7802 | 20709 | |
| Deputy Coordinator for Prisoner of War and Missing-in-Action Matters (D/HA/PW) Frank A Sieverts 7208 | 29454 | |
| Deputy Coordinator for Human Rights (D/HA/HR) Roland D Palmer 7802 | 21181 | |
| NSC Under Secretaries Committee (NSC/USC) | | |
| Staff Director Wreatham E Gathright 7212A | 22474 | |
| Staff Assistant Louise C Froebe 7212A | 20785 | |
| NSC Interagency Task Force on the Law of the Sea (D/LOS) | | |
| Special Representative of the President for the Law of the Sea Conference T Vincent Learson 7509 | 23131 | |
| Deputy Special Representative John Norton Moore 4321 | 29098 | |
| Chairman, NSC Interagency Task Force on the Law of the Sea T Vincent Learson 7509 | 23131 | |
| Deputy Chairman, NSC Interagency Task Force on Law of the Sea John Norton Moore 4321 | 29098 | |
| Staff Director Otho E Eskin 4321 | 28232 | |
| Coordinator Task Force for Observance of International Women's Year (D/IWY) Mildred K Marcy 1004 | 23518 | |
| Executive Director Chandler P Roland 1008 | 29477 | |

## P UNDER SECRETARY FOR POLITICAL AFFAIRS 302

| | | |
|---|---|---|
| Under Secretary Joseph J Sisco 7th Fl | 22471 | |
| Special Assistant Frank G Wisner III 7240 | 20356 | |
| Special Assistant T McAdams DeFord 7240 | 21598 | |
| Special Assistant Pedro Martinez 7240 | 21574 | |
| Personal Assistant Rona Richardson McCoy 7240 | 22473 | |

## E UNDER SECRETARY FOR ECONOMIC AFFAIRS 303

| | | |
|---|---|---|
| Under Secretary Charles W Robinson 7208 | 23256 | |
| Executive Assistant Dennis H Wood 7208 | 21089 | |
| Vice Chairman and Executive Director of the Under Secretaries Committee | | |
| Steering Group on Joint Cooperation Commissions Rutherford M Poats 7208 | 28864 | |
| Special Assistant Roger A Sorenson 7208 | 29333 | |

***Unless otherwise indicated area code is 202**

## (E) UNDER SECRETARY FOR ECONOMIC AFFAIRS 303—Cont'd

| | Extension | Home Telephone* |
|---|---|---|
| Senior Economist Charles R Frank 7208 | 28328 | |
| Consumer Affairs Coordinator and Special Assistant (E/CAC) Joan R Braden 7245A | 29818 | |
| Staff Assistant Anne O Cary 7208 | 20549 | |
| Personal Assistant Margaret J Nichols 7208 | 23256 | |

## T UNDER SECRETARY FOR SECURITY ASSISTANCE 304

| | | |
|---|---|---|
| Under Secretary Carlyle E Maw 7250 | 20410 | |
| Special Assistant Robert H Craft Jr 7245 | 20004 | |
| Special Assistant William H Lewis 7250 | 28074 | |
| Special Assistant Morton Holbrook 7250 | 20412 | |
| Personal Assistant Jeanne N Powell 7250 | 20410 | |

## M DEPUTY UNDER SECRETARY FOR MANAGEMENT 305

| | | |
|---|---|---|
| Deputy Under Secretary Lawrence S Eagleburger 7207 | 21500 | |
| Director General of the Foreign Service (M/DG) Carol C Laise 7331 | 29898 | |
| Deputy Assistant Secretary for Personnel (DG/PER) Hugh G Appling 7331 | 29438 | |
| Director of Management Operations (M/MO) Earl D Sohm 7427 | 21056 | |
| Director of the Foreign Service Institute (M/FSI) Howard E Sollenberger 1202 SA-3 | | (9) 235-8750 |
| Deputy Assistant Secretary for Equal Employment Opportunity (M/EEO) Samuel M Pinckney 4427 | 29294 | |
| Deputy Assistant Secretary for Medical Services (M/MED) William M Watson 2906 | 23592 | |
| Deputy Assistant Secretary for Analysis and Evaluation Clayton E McManaway 7533 | 23084 | |
| Curator, Diplomatic Reception Rooms (M/FA) Clement E Conger 8th Fl | 20298 | |
| Chairman, Board of Appellate Review (M/BAR) Edward G Misey 215 SA-6 | | (9) 235-9610 |
| Executive Assistant William J Galloway 7207 | 28877 | |
| Special Assistant Frederic N Spotts 7429 | 21368 | |
| Special Assistant Donald J Bouchard 7207 | 27758 | |
| Special Assistant Eric J Boswell 7207 | 28867 | |
| Personal Assistant Mildred Leatherman 7207 | 21501 | |

(For further management listings, see Sections 324, 326, 327, 328 & 329)

## C COUNSELOR OF THE DEPARTMENT 306

| | | |
|---|---|---|
| Counselor Helmut Sonnenfeldt 7256 | 24404 | |
| Special Assistant William T Shinn Jr 7256 | 20775 | |
| Special Assistant John H Kelly 7256 | 27448 | |
| Special Assistant James F Dobbins Jr 7256 | 27688 | |
| Personal Assistant Maxine Martin 7256 | 24404 | |

## IGA INSPECTOR GENERAL OF FOREIGN ASSISTANCE 307

| | | |
|---|---|---|
| Inspector General of Foreign Assistance (Vacant) 6819 | 28322 | |
| Deputy Inspector General of Foreign Assistance John P Constandy 6819 | 28324 | |
| Assistant Inspector General of Foreign Assistance Joseph Z Taylor 6819 | 28323 | |
| Assistant Inspector General of Foreign Assistance Charles W B Wardell III 6819 | 28325 | |

OFFICE OF PLANNING (IGA/PLN)

| | | |
|---|---|---|
| Director John R Kurelich 6835 | 23632 | |

OFFICE OF INSPECTIONS (IGA/INS)

| | | |
|---|---|---|
| Director Seymour Rubin 6825 | 23632 | |

OFFICE OF REPORTS AND MANAGEMENT (IGA/RPM) 6825

| | | |
|---|---|---|
| Director Thomas W Novotny 6825 | 23632 | |

***Unless otherwise indicated area code is 202**

## S/P POLICY PLANNING STAFF 308

| | Extension | Home Telephone* |
|---|---|---|
| Director Winston Lord 7311 | 22372 | |
| Deputy Director Reginald Bartholomew 7311 | 20358 | |
| Deputy Director Nicholas A Veliotes 7212 | 22026 | |
| Staff Director (NSC/USC) Wreatham E Gathright 7212A | 22474 | |
| Special Assistant to the Director Peter B Swiers 7311 | 22972 | |
| Staff Assistant Jo Anne Arzt 7311 | 29716 | |
| Staff Assistant (NSC/USC) Louise C Froebe 7212A | 20785 | |
| Members of Policy Planning Staff: | | |
| Michael H Armacost 7312 | 21095 | |
| Granville S Austin 7312 | 29571 | |
| Harry C Blaney 7330 | 21964 | |
| Anton W DePorte 7419 | 28994 | |
| Michael E C Ely 7330 | 22562 | |
| Luigi R Einaudi 7330 | 20822 | |
| Richard B Finn 7312 | 22456 | |
| Charles R Frank Jr 7208 | 28864 | |
| Jeffrey E Garten 7330 | 21494 | |
| Jerome H Kahan 7316 | 28995 | |
| M Charles Hill 7328 | 21140 | |
| Lars H Hydle 7330 | 28664 | |
| Jan H Kalicki 7316 | 28986 | |
| Philip S Kaplan 7419 | 20398 | |
| James M Patton 7212A | 21724 | |
| Donald K Petterson 7419 | 20993 | |
| Douglas E Pike 7419 | 23029 | |
| Thomas P Thornton 7312 | 21744 | |
| Sandra L Vogelgesang 7419 | 22576 | |
| Jenonne Walker 7419 | 28613 | |
| Charles Zemach 7316 | 28980 | |
| Chairperson, Open Forum Panel Peter Lydon 7419 | 28790 | |

## S/IG INSPECTOR GENERAL, FOREIGN SERVICE 309

| | |
|---|---|
| Inspector General Robert M Sayre 7806 | 23320 |
| Deputy Inspector General Robert L Yost 7806 | 28842 |
| Deputy Inspector General Peter J Skoufis 7806 | 20986 |
| Special Assistant (S/IG/EX) David R Beall 7806 | 28036 |
| Coordination and Review Staff (S/IG/CR) | |
| Chief Coordinator George B High 7810 | 28845 |
| Coordinator David G Shaw 7810 | 28844 |
| Audit Manager Marvin F Smith 7810 | 23766 |
| Inspector's Assignment Locator | 23766 |

## H CONGRESSIONAL RELATIONS 310

| | |
|---|---|
| Assistant Secretary Robert J McCloskey 7261 | 29132 |
| Deputy Assistant Secretary Kempton B Jenkins 7261 | 23436 |
| Deputy Assistant Secretary Samuel Goldberg 7261 | 29532 |
| Deputy Assistant Secretary Lawrence Pezzullo 7261 | 29530 |
| Staff Assistant William H Itoh 7261 | 21050 |
| Legislative Officers | |
| EE, WE, NEA Robert Flaten 7253 | 29036 |
| EB, ACDA Paul Stahnke 7253 | 21246 |
| CU, S/CPR, PA, S/PRS, S/MN, Nominations Katherine Folger 7251 | 22318 |

***Unless otherwise indicated area code is 202**

## (H) CONGRESSIONAL RELATIONS 310—Cont'd

| | Extension | Home Telephone* |
|---|---|---|
| AF, M/DG, IO, M Howard Robinson 7251 | 20568 | |
| SCA, D/HA, VO, PPT, SCS, Congressional Travel Eugene Krizek 7249 | 28696 | |
| Congressional Correspondence, Freedom of Information George Winnett 7249A | 21608 | |
| S/P, Research, Pol-Plans Alexander Schnee 7261 | 21048 | |
| AID, PM Theodore Dobbs 7253 | 20568 | |
| OES, L, SY, War Powers Jack MacKenzie 4321 | 20041 | |
| ARA, EA, Human Rights Harvey Nelson 7253 | 20875 | |
| Legislative Research Edith Waskewich 7247A | 20430 | |
| Congressional Inquiries Mae R Sykes 7247A | 22163 | |
| Congressional Correspondence George Winnett 7249A | 21608 | |
| Congressional Travel Aide Nancy McDonnell 7247 | 21882 | |

## PM — BUREAU OF POLITICO-MILITARY AFFAIRS — 311

| | | |
|---|---|---|
| Director George S Vest 7313 | 29022 | |
| Deputy Director Thomas Stern 7317 | 23302 | |
| Deputy Director James E Goodby 7313 | 28698 | |
| Special Assistant Leon Sloss 7313 | 22478 | |
| Special Assistant and Staff Director InterdepartmentalPolitico-Military Group (PM/IG) Joseph McBride 7317 | 20440 | |
| Staff Assistant Adrienne Stefan 7317 | 23912 | |
| OFFICE OF INTERNATIONAL SECURITY OPERATIONS (PM/ISO) | | |
| Director George T Churchill 7430 | 21616 | |
| Deputy Director John W Kimball 7430 | 28688 | |
| OFFICE OF INTERNATIONAL SECURITY POLICY (PM/ISP) | | |
| Director Charles Flowerree 7323 | 22056 | |
| Deputy Director John A Graham 7323 | 28018 | |
| OFFICE OF NUCLEAR POLICY AND OPERATIONS (PM/NPO) | | |
| Director Louis V Nosenzo 7428 | 21341 | |
| Deputy Director Gerald G Oplinger 7428 | 21835 | |
| OFFICE OF MUNITIONS CONTROL (PM/MC) | | |
| Director William B Robinson 800 SA-6 | (9) 235-9755 | |
| Deputy Director James D Hataway 800 SA-6 | (9) 235-9756 | |
| OFFICE OF DISARMAMENT AND ARMS CONTROL (PM/DCA) | | |
| Director Vincent Baker 7424 | 21862 | |
| Deputy Director Edward M Ifft 7422 | 27972 | |
| OFFICE OF SECURITY ASSISTANCE AND SALES (PM/SAS) | | |
| Director Stephen Winship 7418 | 23882 | |
| Deputy Director Daniel J James 7418A | 27774 | |
| Deputy Director David W McClintock 7418 | 23950 | |
| Deputy Director Anthony Kochanek 7418 | 22024 | |

## PA — BUREAU OF PUBLIC AFFAIRS — 312

| | | |
|---|---|---|
| Assistant Secretary John E Reinhardt 6804A | 29606 | |
| Deputy Assistant Secretary William D Blair Jr 6804A | 20954 | |
| Deputy Assistant Secretary Virginia Allan 6804A | 23790 | |
| Deputy Assistant Secretary Charles W Bray III 6806A | 20604 | |
| Special Assistant Liaison with the Governors Colgate S Prentice 6804A | 20596 | |
| Staff Assistant Michael O'Brien 6804A | 21152 | |
| Special Assistant Kenneth R Strawberry 4831 | 20432 | |
| OFFICE OF PLANS AND MANAGEMENT (PA/M) | | |
| Director William J Dyess 6805 | 20472 | |
| Deputy Director (Information Systems) Marshall Hays Noble 6805 | 22257 | |

***Unless otherwise indicated area code is 202**

## (PA) BUREAU OF PUBLIC AFFAIRS 312—Cont'd

| | Extension | Home Telephone* |
|---|---|---|
| Deputy Director (Plans) Richard E Hecklinger 6805 | 22376 | |
| Public Opinion Analysis Bernard Roscho 6805 | 20474 | |
| Speech Review Francis W Tully 6804A | 20782 | |
| Budget Officer Eleanor G Jacobson 6806A | 22174 | |
| Personnel Officer Frances W Taylor 6806A | 22685 | |
| FREEDOM OF INFORMATION STAFF (PA/FOI) | | |
| Director Barbara Ennis 2811 | 20772 | |
| Freedom of Information Officer Gerard O Forcier 2811 | 22556 | |
| HISTORICAL OFFICE (PA/HO) | | |
| Director Fredrick Aandahl (Acting) 619 SA-2 | 21931 or 21937 | |
| Deputy Director Fredrick Aandahl 619 SA-2 | 21931 or 21937 | |
| Special Assistant Arthur G Kogan 618 SA-2 | 21934 | |
| Historical Studies Division Chief Edwin S Costrell 622 SA-2 | 21919 | |
| Foreign Relations Division Chief William Slany 603 SA-2 | 21902 | |
| OFFICE OF MEDIA SERVICES (PA/MS) | | |
| Director Paul E Auerswald 4831 | 23656 or 22083 | |
| Editorial Division Chief Millard L Johnson 4831 | 22159 or 21143 | |
| Media Liaison Division Chief Edward F Roeder 4827A | 28203 | |
| Public Correspondence Division Chief Susan Haufe (Acting) 5819A | 20776 or 21394 | |
| OFFICE OF PUBLIC PROGRAMS (PA/PP) | | |
| Director Adrian Basora 5831 | 21433 | |
| Conferences and Seminars Division Chief Ilmar Heinaru 5829 | 21710 | |
| Speakers Division Chief Ludlow Flower 5825 | 22234 | |

## L LEGAL ADVISER 313

| | | |
|---|---|---|
| Legal Adviser Monroe Leigh 6425 | 29598 | |
| Deputy Legal Adviser George H Aldrich 6425 | 28460 | |
| Deputy Legal Adviser Mark B Feldman 6425 | 22001 | |
| Deputy Legal Adviser Stephen M Schwebel 6419 | 20522 | |
| Member, International Law Commission Richard D Kearney 4535A | 28134 | |
| Counselor on International Law Gordon B Baldwin 6419 | 22630 | |
| Executive Director Eugene S Szopa 6421 | 20460 or 20461 | |
| Special Assistant Michael D Sandler 6425 | 22149 | |
| Assistant Legal Advisers | | |
| Management (L/M) Knute E Malmborg 5423 | 22350 | |
| African Affairs (L/AF) Franklin K Willis 5417A | 23736 | |
| Inter-American Affairs (L/ARA) David A Gantz 6429 | 20734 | |
| International Claims (L/C) Fabian A Kwiatek 5421 | 21365 | |
| Educational, Cultural and Public Affairs (L/ECP) Ely Maurer 5527A | 22682 | |
| Economic and Business Affairs (I/EB) Phillip R Trimble 6420 | 20242 | |
| East Asian and Pacific Affairs (L/EA) Elizabeth G Verville 6427 | 23039 | |
| Human Rights (L/HR) Charles Runyon III 5429 | 23044 | |
| European Affairs (L/EUR) Harold S Russell 5417A | 29500 | |
| Near Eastern and South Asian Affairs (L/NEA) B Keith Huffman Jr 5429 | 23097 | |
| Ocean, Environment and Scientific Affairs (L/OES) Bernard H Oxman 6420 | 21700 | |
| Politico-Military (L/PM) James H Michel 5527A | 20557 | |
| Special Functional Problems (L/SFP) Louis G Fields Jr 5419A | 21462 | |
| Treaty Affairs (L/T) Arthur W Rovine 5420 | 23021 | |
| United Nations Affairs (L/UNA) Ronald F Stowe 6418C | 21320 | |
| Security and Consular Affairs (L/SCA) Ernest L Kerley 5425A | 22672 | |
| Legal Research (Law Library) M Nash 6422 | 22628 | |
| Editor, Digest of US Practice in International Law (L) Eleanor C McDowell 5420 | 22543 | |

***Unless otherwise indicated area code is 202**

| AF | BUREAU OF AFRICAN AFFAIRS | 314 |
|---|---|---|

| | Extension | Home Telephone* |
|---|---|---|
| Assistant Secretary William E Schaufele Jr 6234A | 22530 | |
| Deputy Assistant Secretary Edward W Mulcahy 6234A | 22446 | |
| Deputy Assistant Secretary James J Blake 6236 | 29478 | |
| Deputy Assistant Secretary Charles A James 6236 | 21818 | |
| Staff Director NSC Interdepartmental Group (AF/NSC-IG) Dan A Zachary 5238 | 20754 | |
| Economic Policy Staff Director (AF/EPS) Robert B Duncan 4515 | 23502 | |
| Executive Director (AF/EX) Gregory Kryza 3517 | 21298 | |
| Public Affairs Adviser (AF/PA) James M Pope 3509 | 22683 | |
| Staff Assistant Theodore M Ford 6234 | 23356 | |
| Staff Assistant Mary Lee K Garrison 6234 | 23356 | |
| OFFICE OF EXECUTIVE DIRECTOR (AF/EX) | | |
| Executive Director E Gregory Kryza 3517 | 21298 | |
| Deputy Executive Director Richard T Salazar 3521 | 22775 | |
| Administrative Officer Doris M West 3521 | 21409 | |
| Staff Assistant and Personnel Liaison Patrick Kennedy 3517 | 20744 | |
| Post Management Officers | | |
| Jack M Bryant (AF/W, AF/C) 3521 | 28318 | |
| Mary A Ryan (AF/E, AF/S) 3521 | 20976 | |
| ECONOMIC POLICY STAFF (AF/EPS) | | |
| Director Robert B Duncan 4515 | 22623 | |
| Commercial Coordinator Lewis M White 4515 | 23504 | |
| Aid Liaison Officer Edwin E Segall 4515 | 23503 | |
| OFFICE OF INTER-AFRICAN AFFAIRS (AF/I) | | |
| Director Dan A Zachary 5238 | 20754 | |
| Regional Affairs Officer John D Whiting 5238 | 21183 | |
| Planning Officer Dennis Keogh 5234 | 21283 | |
| Politico-Military Advisor John A Anderegg 5234 | 21177 | |
| Policy Reports Officer (Vacant) 5238 | 22279 | |
| Labor Advisor Lester P Slezak 5238 | 22274 | |
| PUBLIC AFFAIRS STAFF (AF/P) | | |
| Director James M Pope 3509 | 22683 | |
| OFFICE OF CENTRAL AFRICAN AFFAIRS (AF/C) | | |
| ZAIRE, CONGO (BRAZZAVILLE), RWANDA, BURUNDI, ANGOLA, GABON, CAMEROON, EQUATORIAL GUINEA, CENTRAL AFRICAN REPUBLIC, SAO TOME AND PRINCIPE | | |
| Director Thompson R Buchanan 4238 | 22080 | |
| Alternate Director (Vacant) 4238 | 22216 | |
| OFFICE OF EAST AFRICAN AFFAIRS (AF/E) | | |
| ETHIOPIA, SOMALIA, FRENCH TERRITORY of AFARS and ISSAS, TANZANIA, UGANDA, KENYA, SEYCHELLES, BIOT, MALAWI, ZAMBIA, MALAGASY REPUBLIC, MAURITIUS, SUDAN, COMOROES | | |
| Director Wendell B Coote 5240 | 29742 | |
| Alternate Director Robert S Barrett IV 5240 | 28852 | |
| OFFICE OF SOUTHERN AFRICAN AFFAIRS (AF/S) | | |
| SOUTH AFRICA, NAMIBIA (SOUTHWEST AFRICA), BOTSWANA, LESOTHO, SWAZILAND, MOZAMBIQUE, SOUTHERN RHODESIA | | |
| Director Roy T Haverkamp 5526 | 27786 | |
| Deputy Director Alfonso Arenales 5526 | 28433 | |
| OFFICE OF WEST AFRICAN AFFAIRS (AF/W) | | |
| BENIN, THE GAMBIA, GHANA, GUINEA, GUINEA-BISSAU, IVORY COAST, LIBERIA, MALI, MAURITANIA, NIGER, NIGERIA, SENEGAL, SIERRA LEONE, TOGO, UPPER VOLTA, CHAD, SPANISH SAHARA, CAPE VERVE | | |
| Director Thomas W M Smith 4246 | 22637 | |
| Deputy Director James K Bishop 4246 | 22637 | |

***Unless otherwise indicated area code is 202**

| ARA-LA | BUREAU OF INTER-AMERICAN AFFAIRS (STATE)<br>BUREAU FOR LATIN AMERICA (AID)<br>SEE SECTION 400 | |
|---|---|---|

| EA | BUREAU OF EAST ASIAN AND PACIFIC AFFAIRS | 315 |
|---|---|---|

| | Extension | Home Telephone* |
|---|---|---|
| Assistant Secretary Philip C Habib 6206 | 29596 | |
| Deputy Assistant Secretary Robert H Miller 6208 | 23368 | |
| Deputy Assistant Secretary Lester E Edmond 6205 | 20366 | |
| Deputy Assistant Secretary William H Gleysteen Jr 6208 | 23586 | |
| Special Assistant John J Helble 6209 | 20777 | |
| Staff Director NSC Interdepartmental Group (EA/NSC-IG) Robert J Martens 4310 | 22343 | |
| Executive Director (EA/EX) Ralph Scarritt 4315 | 20826 | |
| Deputy Executive Director Eugene E Champagne Jr 4315 | 20480 | |
| Post Management Officers | | |
| Donald A Wetherbee (NEP) 4311 | 23102 | |
| Frederick T Kelley (SEA) 4311 | 23102 | |
| Public Affairs Adviser Morton S Smith 4209 | 22538 | |
| Staff Assistant Jeffrey R Cunningham 6207 | 20264 | |
| Staff Assistant Michael Klosson 6207 | 22207 | |
| OFFICE OF ECONOMIC POLICY (EA/EP) | | |
| Director and Commercial Coordinator Anthony Geber 5310 | 20260 | |
| OFFICE OF AUSTRALIA, NEW ZEALAND, PAPUA NEW GUINEA, AND PACIFIC ISLAND AFFAIRS (EA/ANP) | | |
| Director Christopher A Squire 5207 | 29690 | |
| REPUBLIC OF CHINA (EA/ROC) | | |
| Director Burton Levin 4206 | 22209 | |
| JAPAN (EA/J) | | |
| Director William C Sherman 4210 | 23152 | |
| KOREA (EA/K) | | |
| Director Daniel A O'Donohue 6317 | 20780 | |
| INDONESIA, MALAYSIA, SINGAPORE (EA/IMS) | | |
| Director Edward C Ingraham 5315 | 21236 | |
| PHILIPPINES (EA/PHL) | | |
| Director Benjamin A Fleck 5311 | 21222 | |
| THAILAND/BURMA (EA/TB) | | |
| Director George B Roberts Jr 5210 | 23698 | |
| VIET-NAM, LAOS AND CAMBODIA (EA/VLC) | | |
| Director James D Rosenthal 5206 | 23132 | |
| PEOPLE'S REPUBLIC OF CHINA AND MONGOLIA AFFAIRS (EA/PRCM) | | |
| Director Oscar V Armstrong 4318A | 26300 | |
| REGIONAL AFFAIRS (EA/RA) | | |
| Director Robert J Martens 4310 | 22343 | |
| Deputy Director Wever Gim 4310 | 21260 | |
| Labor Advisor Donald S Harris 4312 | 23697 | |
| United Nations Advisor Louise McNutt 4312 | 22722 | |
| Planning Advisor Richard S Thompson 4312 | 22420 | |
| Political-Military Officer Richard W Finch 4206 | 21184 | |
| Politico-Military Adviser Col Broadus Bailey Jr USA 4206 | 20594 | |
| Drug Coordinator and SEATO Officer William L Gallagher 4312 | 21200 | |

For a listing of COUNTRY OFFICERS, see Section 900

*Unless otherwise indicated area code is 202

| EUR | BUREAU OF EUROPEAN AFFAIRS | 316 |
|---|---|---|

| | Extension | Home Telephone* |
|---|---|---|
| Assistant Secretary Arthur A Hartman 6226 | 29626 | |
| Deputy Assistant Secretary James G Lowenstein 6226 | 21566 | |
| Deputy Assistant Secretary John A Armitage 6219 | 21752 | |
| Deputy Assistant Secretary Richard D Vine 6219 | 21126/23744 | |
| Deputy Assistant Secretary L Bruce Laingen 6226 | 21010 | |
| Special Assistant and Staff Director NSC Interdepartmental Group (EUR/NSC-IG) Raymond C Ewing 6226 | 23744 | |
| Executive Director (EUR/EX) Joan M Clark 5424 | 20583 | |
| Deputy Executive Director (EUR/EX) Alexander L Rattray Jr 5424 | 20519 | |
| Public Affairs Adviser Francis J Seidner 5229 | 20850 | |
| Special Assistant (Labor and UN Affairs)Daniel Goott 5224 | 28960 | |
| Staff Assistant Susan A Haggerty 6221A | 21848 | |
| Staff Assistant Charles E Redman 6221A | 21848 | |
| OFFICE OF CANADIAN AFFAIRS (EUR/CAN) | | |
| Director John H Rouse Jr 5227 | 22170 | |
| Deputy Director Donald A Kruse 5227 | 23135 | |
| OFFICE OF CENTRAL EUROPEAN AFFAIRS (EUR/CE) | | |
| Director David Anderson 4228 | 21484 | |
| Deputy Director Lucian Heichler 4228 | 22155 | |
| OFFICE OF EASTERN EUROPEAN AFFAIRS (EUR/EE) | | |
| Director Nicholas G Andrews 5220 | 22673 | |
| Deputy Director Carroll Brown 5220 | 23345 | |
| OFFICE OF NORTHERN EUROPEAN AFFAIRS (EUR/NE) | | |
| Director John J Crowley Jr 4513 | 20455 | |
| Deputy Director Paul F Canney 4513 | 20529 | |
| OFFICE OF OECD EUROPEAN COMMUNITY AND ATLANTIC POLITICAL-ECONOMIC AFFAIRS (EUR/RPE) | | |
| Director Ernest H Preeg 6517 | 20310-1 | |
| Deputy Director Anthony C Albrecht 6517 | 28222-3 | |
| Commercial Coordinator Ralph E Bresler 6517 | 20457 | |
| OFFICE OF NATO AND ATLANTIC POLITICAL-MILITARY AFFAIRS (EUR/RPM) | | |
| Director Henry A Holmes 6227 | 21626 | |
| Deputy Director Gerald B Helman 6227 | 21627 | |
| OFFICE OF SOUTHERN EUROPEAN AFFAIRS (EUR/SE) | | |
| Director William L Eagleton Jr 5509 | 20336 | |
| Deputy Director Nelson C Ledsky 5509 | 20923 | |
| OFFICE OF SOVIET UNION AFFAIRS (EUR/SOV) | | |
| Director Mark Garrison 4217 | 23738 | |
| Deputy Director Robert L Barry 4217 | 29559 | |
| Deputy Director (Exchanges) Sol Polansky 4229 | 22248 | |
| Deputy Director (Economic Affairs) William H Edgar 4223 | 29370 | |
| OFFICE OF WESTERN EUROPEAN AFFAIRS (EUR/WE) | | |
| Director Robert E Barbour 5232 | 23072 | |
| Deputy Director Edward M Rowell 5226A | 20751 | |
| Deputy Director William H Marsh 5232 | 20381 | |

For a listing of COUNTRY OFFICERS, see Section 900

| NEA | BUREAU OF NEAR EASTERN AND SOUTH ASIAN AFFAIRS | 317 |
|---|---|---|

| | | |
|---|---|---|
| Assistant Secretary Alfred L Atherton Jr 6242 | 29588 | |
| Deputy Assistant Secretary Sidney Sober 6242 | 20324 | |
| Deputy Assistant Secretary Adolph Dubs 6246 | 21030 | |

***Unless otherwise indicated area code is 202**

## (NEA) BUREAU OF NEAR EASTERN AND SOUTH ASIAN AFFAIRS 317—Cont'd

| | Extension | Home Telephone* |
|---|---|---|
| Deputy Assistant Secretary Arthur R Day 6242 | 29464 | |
| Staff Director, NSC Interdepartmental Group (NEA/NSC-IG) Stephen E Palmer Jr 4224 | 20503 | |
| Executive Director (NEA/EX) John S Connolly Jr 4249 | 23268 | |
| Deputy Executive Director (NEA/EX) Virginia Schafer 4249 | 23252 | |
| Staff Assistant Ann E Griffin 6242 | 22120 | |
| Staff Assistant Edward G Abington 6242 | 22120 | |
| Public Affairs Adviser George F Sherman Jr 5246A | 20448 | |
| ALGERIA, LIBYA, MOROCCO, TUNISIA (NEA/AFN) | | |
| Director Winifred S Weislogel 6252A | 20840 | |
| EGYPT (NEA/EGY) | | |
| Director H Freeman Matthews Jr 6251 | 22365 | |
| BHUTAN, INDIA, MALDIVES, NEPAL, SRI LANKA (CEYLON) (NEA/INS) | | |
| Director Dennis Kux 5251 | 22141 | |
| IRAN (NEA/IRN) | | |
| Director Charles Naas 5252 | 23014 | |
| ISRAEL & ARAB-ISRAEL AFFAIRS (NEA/IAI) | | |
| Director Walter B Smith II 6247A | 22686/22647 | |
| LEBANON, JORDAN, SYRIAN ARAB REPUBLIC, IRAQ (NEA/ARN) | | |
| Director Morris Draper 6250A | 22670 | |
| PAKISTAN, AFGHANISTAN AND BANGLADESH (NEA/PAB) | | |
| Director Peter D Constable 5247 | 20353 | |
| ARABIAN PENINSULA AFFAIRS (NEA/ARP) | | |
| Director Francois M Dickman 5248A | 20714 | |
| REGIONAL AFFAIRS (NEA/RA) | | |
| Director Stephen E Palmer Jr 4224 | 20503 | |
| Deputy Director James R Cheek 4224 | 20303 | |
| Regional Political Adviser Larry W Semakis 4224 | 23121 | |
| Politico-Military Adviser Col Richard W Hobbs 4222 | 20865 | |
| Senior Economic Energy Adviser & Commercial Coordinator Harry M Montgomery 4222 | 21794 | |
| Senior Development Adviser David R Morrison 4220 | 20267 | |
| Regional Labor/Social Affairs Adviser & Narcotics Coordinator Sean M Holly 5254A | 21278 | |

For a listing of COUNTRY OFFICERS, see Section 900

## EB BUREAU OF ECONOMIC AND BUSINESS AFFAIRS 318

| | | |
|---|---|---|
| Assistant Secretary Joseph A Greenwald 6828 | 20396 | |
| Deputy Assistant Secretary Julius L Katz 6828 | 27950 | |
| Special Assistant Ruth S Gold 6826 | 22175 | |
| Special Assistant for Legislative Matters and Public Affairs Adviser Alexander F Watson 6822A | 29310/21733 | |
| Special Assistant Nuel L Pazdral 6826 | 21644 | |
| Staff Assistant Brian J Mohler 6826 | 21644 | |
| Staff Assistant Marc M Wall 6826 | 21644 | |
| OFFICE OF EXECUTIVE DIRECTOR (EB/EX) | | |
| Director Frances M Wilson 6818 | 22720 | |
| Deputy Director Kenneth H Bailey 6818 | 20534 | |
| COMMERCIAL AND SPECIAL BILATERAL AFFAIRS (EB/CSB) | | |
| Deputy Assistant Secretary Joel W Biller 3336 | 21625 | |

***Unless otherwise indicated area code is 202**

## (EB) BUREAU OF ECONOMIC AND BUSINESS AFFAIRS 318—Cont'd

| | Extension | Home Telephone* |
|---|---|---|
| OFFICE OF SPECIAL BILATERAL AFFAIRS (EB/CSB/OSB) | | |
| Director A Donald Bramante 4826 | 23024 | |
| Deputy Director Eugene K Lawson 4826 | 23025 | |
| OFFICE OF BUSINESS PRACTICES (EB/CSB/BP) | | |
| Director Harvey J Winter 4828 | 29452 | |
| Deputy Director Walter B Lockwood Jr 4828 | 20266 | |
| OFFICE OF COMMERCIAL AFFAIRS (EB/CSB/OCA) | | |
| Director Calvin C Berlin 3334 | 28097 | |
| Commercial Development Division (EB/OCA/CD) | | |
| Chief William Rau 3334 | 20669 | |
| Commercial Management Division (EB/OCA/CM) | | |
| Chief Stanley P Harris 3333 | 20792 | |
| INTERNATIONAL FINANCE AND DEVELOPMENT (EB/IFD) | | |
| Deputy Assistant Secretary Paul H Boeker 2531 | 29496 | |
| Planning and Economic Analysis Staff (EB/IFD/PAS) Director Edgar C Harrell 2531A | 21548 | |
| OFFICE OF DEVELOPMENT FINANCE (EB/IFD/ODF) | | |
| Director Joseph A B Winder 2833 | 29426 | |
| OFFICE OF MONETARY AFFAIRS (EB/IFD/OMA) | | |
| Director Robert J Ryan Jr 2533A | 22580 | |
| OFFICE OF INVESTMENT AFFAIRS (EB/IFD/OIA) | | |
| Director Richard J Smith 3827 | 21128 | |
| INTERNATIONAL TRADE POLICY (EB/ITP) | | |
| Deputy Assistant Secretary Maynard W Glitman 3831A | 22532 | |
| Staff Assistant Robin White 3831 | 20886 | |
| OFFICE OF INTERNATIONAL TRADE (EB/ITP/OT) | | |
| Director Carl W Schmidt 3831A | 22534 | |
| Special Trade Activities and Commercial Treaties Division (EB/OT/STA) | | |
| Chief William Clark Jr 3531A | 20786 | |
| Trade Agreements Division (EB/OT/TA) Chief William G Barraclough 3822C | 21718 | |
| General Commercial Policy Division (EB/OT/GCP) Chief Sharon E Ahmad 3830 | 21175 | |
| OFFICE OF EAST-WEST TRADE (EB/ITP/EWT) | | |
| Director Robert B Wright 3819 | 20964 | |
| Deputy Director Matthew T Lorimer 3819 | 21421 | |
| INTERNATIONAL RESOURCES AND FOOD POLICY (EB/ORF) | | |
| Deputy Assistant Secretary Julius L Katz 6828 | 27950 | |
| Staff Assistant Marc M Wall 6828 | 21644 | |
| OFFICE OF FUELS AND ENERGY (EB/ORF/FSE) | | |
| Director Stephen W Bosworth 3524A | 21420 | |
| Deputy Director and Officer-in-Charge Producing Country Affairs Lawrence R Raicht 3526 | 20681 | |
| Officer-in-Charge Consumer Country Affairs Richard Martin 3526 | 26540 | |
| OFFICE OF INTERNATIONAL COMMODITIES (EB/ORF/ICD) | | |
| Director E Allen Wendt 3529 | 27952 | |
| Adviser Michael Boerner 3527 | 20306 | |
| Tropical Products Division (EB/ICD/TRP) Chief Thomas J O'Donnell 3423A | 23059 | |
| Industrial and Strategic Materials Division (EB/ICD/ISM) Chief Ashley C Hewitt Jr 3638A | 22231 | |
| Fibers and Textiles Division (EB/ICD/FTD) Chief Charles E Angevine 3421 | 20280 | |
| OFFICE OF FOOD POLICY AND PROGRAMS (EB/ORF/OFP) | | |
| Director James A Placke 3427 | 23090 | |
| Food for Freedom Division (EB/OFP/FFD) Chief Robert E Service 3427 | 20563 | |
| Food Policy Division (EB/OFP/FPD) Chief Paul D Taylor 3427 | 23036 | |
| TRANSPORTATION AND TELECOMMUNICATIONS (EB/TT) | | |
| Deputy Assistant Secretary Joel W Biller (Acting) 3336 | 21625 | |

***Unless otherwise indicated area code is 202**

## (EB) BUREAU OF ECONOMIC AND BUSINESS AFFAIRS 318—Cont'd

| | Extension | Home Telephone* |
|---|---|---|
| OFFICE OF AVIATION (EB/TT/OA) | | |
| Director Michael H Styles 5535 | 29470 | |
| Aviation Negotiations Division (EB/OA/AN) Chief Robert A Brown 5529A | 21232 | |
| Aviation Programs and Policy Division (EB/OA/AVP) Chief Alfred White 5535 | 22438 | |
| OFFICE OF INTERNATIONAL COMMUNICATIONS POLICY (EB/TT/TD) | | |
| Director John J O'Neill 5824 | 23405 | |
| Adviser Gordon L Huffcutt 5824 | 22592 | |
| OFFICE OF MARITIME AFFAIRS (EB/TT/MA) | | |
| Director Richard K Bank 5826 | 20704 | |

## CU BUREAU OF EDUCATIONAL AND CULTURAL AFFAIRS 319

| | | |
|---|---|---|
| Assistant Secretary John Richardson Jr 6218 | 22464 | |
| Deputy Assistant Secretary William K Hitchcock 6218 | 23116 | |
| Deputy Assistant Secretary Christian A Chapman 6218 | 22014 | |
| Deputy Assistant Secretary (Vacant) 6218 | 25890 | |
| Special Assistant Jane E Becker 6218 | 20699 | |
| Senior Program Advisor L Arthur Minnich 6217A | 22812 | |
| Senior Program Advisor J Manuel Espinosa 227 SA-6 | | (9)235-9453 |
| Special Assistant for International Minority Programs Mariada C Bourgin 6217 | 22958 | |
| OFFICE OF THE EXECUTIVE DIRECTOR (CU/EX) | | |
| Executive Director Donald C Leidel 4811A | 23732 | |
| Deputy Executive Director Ralph Eye 4811A | 23734 | |
| Budget Management Division Chief (Vacant) 4809 | 23346 | |
| Administrative Division Chief Luther M Hix 4813A | 23292 | |
| Systems Management and Statistics Chief G Brent Olson 4817 | 28200 | |
| OFFICE OF POLICY AND PLANS (CU/OPP) | | |
| Director Richard L Roth 4802 | 27940 | |
| Deputy Director Sven O Groennings 4802 | 27940 | |
| Advisor for Policy Development Glen H Fisher 4802 | 27940 | |
| Special Assistant Neil A Boyer 4802 | 27940 | |
| Senior Analyst Gilbert Anderson 4802 | 27940 | |
| OFFICE OF AFRICAN PROGRAMS (CU/AF) | | |
| Director Marshall Berg 4824 | 23712 | |
| Deputy Director James R Wachob 4824 | 23712 | |
| OFFICE OF EASTERN EUROPEAN PROGRAMS (CU/EE) | | |
| Director Yale W Richmond 5801 | 28073 | |
| Deputy Director Samuel G Wise 5801 | 23240 | |
| OFFICE OF WESTERN EUROPEAN AND CANADIAN PROGRAMS (CU/WE) | | |
| Director Richard Straus 5810 | 23926 | |
| Deputy Director Jean Lashly 5810 | 23205 | |
| OFFICE OF EAST ASIAN AND PACIFIC PROGRAMS (CU/EA) | | |
| Director David I Hitchcock 5809 | 20800 | |
| Deputy Director Robert Nichols 5809 | 20801 | |
| OFFICE OF INTER-AMERICAN PROGRAMS (CU/ARA) | | |
| Director Maxwell Chaplin 5804 | 28059 | |
| Deputy Director Dwight N Mason 5804 | 28061 | |
| OFFICE OF NEAR EASTERN AND SOUTH ASIAN PROGRAMS (CU/NEA) | | |
| Director Daniel O Newberry 4421 | 21496 | |
| Deputy Director John T Wheelock 4421 | 28472 | |

***Unless otherwise indicated area code is 202**

## (CU) BUREAU OF EDUCATIONAL AND CULTURAL AFFAIRS 319—Cont'd

| | Extension | Home Telephone* |
|---|---|---|
| OFFICE OF PRIVATE COOPERATION (CU/PC) | | |
| Director Michael J Johnson 401 SA-6 | (9)235-1050 | |
| Deputy Director Thomas T Turqman 401 SA-6 | (9) 235-1014 | |
| OFFICE OF INTERNATIONAL VISITOR PROGRAMS (CU/IVP) | | |
| Director James E Briggs 400 SA-6 | (9) 235-9877 | |
| Deputy Director Constance C Stuart 400 SA-6 | (9)235-1020 | |
| Multi-Regional Programs Division Chief Joseph E Patman 439 SA-6 | (9) 235-9885 | |
| Program Resources Division Chief Pauline Hopper 400 SA-6 | (9) 235-1040 | |
| Reception Centers Division Chief Robert H Pearson 224 SA-6 | (9) 235-9860 | |
| Washington Reception Hector J LeBlanc 224 SA-6 | (9) 235-9861 | |
| Voluntary Visitors Division Chief Ernest J Mansmann Jr 437 SA-6 | (9) 235-9883 | |
| OFFICE OF INTERNATIONAL ARTS AFFAIRS (CU/ARTS) | | |
| Director Guy E Coriden 422 SA-2 | 22802 | |
| Deputy Director Bart N Stephens 422 SA-2 | 21592 | |
| Advisor on the Arts Peter Solmssen 515 SA-2 | 22800 | |
| OFFICE OF PRESS, BROADCASTING, AND PUBLIC AFFAIRS (CU/P) | | |
| Director Nathan Kingsley 4821 | 22380 | |
| Deputy Director Thomas J Crockett 4821 | 22480 | |
| OFFICE OF YOUTH, STUDENT, AND SPECIAL PROGRAMS (CU/YSS) | | |
| Director William J Cunningham 4328 | 23730 | |
| Chief Foreign Student Programs Mary Ann Spreckelmeyer 4328 | 23649 | |
| Chief Youth Programs James O Westmoreland 4328 | 23280 | |
| Chief American Specialist Program Paxton B Johnson 4328 | 21054 | |
| FACILITATIVE SERVICES STAFF (CU/FS) | | |
| Director Paul A Cook 223 SA-6 | (9) 235-9436 | |
| Deputy Director Francis J Dennett 223 SA-6 | (9) 235-9451 | |
| INTERNATIONAL ATHLETIC PROGRAMS (CU/IAP) | | |
| Director Robert O Jones 4821A | 29018 | |
| SECRETARIAT, US ADVISORY COMMISSION ON INTERNATIONAL EDUCATIONAL AND CULTURAL AFFAIRS (CU/ACS) | | |
| Director William E Weld Jr 420 SA-2 | 22764 | |
| Exchange Magazine (CU/ACS) Editor Nancy Fritz 420 SA-2 | 22835 | |
| OPERATIONS STAFF, BOARD OF FOREIGN SCHOLARSHIPS (CU/BFS) | | |
| Director Ralph H Vogel 4825 | 22837 | |
| Deputy Director Maria A Stevens 4825 | 22843 | |

## INR BUREAU OF INTELLIGENCE AND RESEARCH 320

| | | |
|---|---|---|
| Director Harold H Saunders 6531 | 20342 | |
| Special Assistant Gilbert D Kulick 6531 | 22249 | |
| Deputy Director Roger Kirk 6531 | 22436 | |
| Deputy Director for Research Martin Packman 6535 | 22402 | |
| Deputy Director for Coordination William McAfee 6635 | 21504 | |
| Chief, Current Intelligence Staff Dolores Wahl 6510A | 20763 | |
| Intelligence Watch Officer 6510A | 22585 | |
| Chief, Reports Coordination and Review Staff Myrtle E Thorne 6535 | 22404 | |
| OFFICE OF THE EXECUTIVE DIRECTOR (INR/DD/EX) | | |
| Executive Director Arthur E Goodwin Jr 6639 | 21080 | |
| Deputy Executive Director Merwin C Blust 6639 | 22084 | |
| OFFICE OF EXTERNAL RESEARCH (INR/DDM/XR) | | |
| Director E Raymond Platig 6842 | 21342 | |

***Unless otherwise indicated area code is 202**

## (INR) BUREAU OF INTELLIGENCE AND RESEARCH 320—Cont'd

| | Extension | Home Telephone* |
|---|---|---|
| RESEARCH SERVICES STAFF (XR/RS) | | |
| Deputy Director Barbara W Morlet 4104 SA-15 | | (9) 235-8079 |
| RESEARCH COORDINATION AND MANAGEMENT STAFF (XR/RCM) | | |
| Deputy Director William J Trainor Jr 6842 | 20805 | |
| DIRECTORATE FOR RESEARCH (INR/DDR) | | |
| Deputy Director for Research Martin Packman 6535 | 22402 | |
| OFFICE OF RESEARCH AND ANALYSIS FOR AFRICA (INR/DDR/RAF) | | |
| Director C Thomas Thorne Jr 4536 | 26130 | |
| Deputy Director Edith M Scott 4536 | 26130 | |
| Central-Southern Africa Division (RAF/CS) Chief Marianne L Cook 4635 | 27160 | |
| Western Africa Division (RAF/W) Chief Edward W Schaeter 4634 | 27243 | |
| OFFICE OF RESEARCH AND ANALYSIS FOR AMERICAN REPUBLICS (INR/DDR/RAR) | | |
| Director Godfrey H Summ 7538 | 22229 | |
| South America Division (RAR/SA) Chief Louis E Misback 7534 | 20584 | |
| Middle America-Caribbean Basin Division (RAR/MAC) Chief Charles E Finan 7528A | 20814 | |
| OFFICE OF RESEARCH AND ANALYSIS FOR EAST ASIA AND PACIFIC (INR/DDR/REA) | | |
| Director Herbert Horowitz 8840 | 21338 | |
| Deputy Director John M Farrior 8841 | 21179 | |
| Northeast Asia Division (REA/NA) Chief William F Rope 8840 | 22100 | |
| Southeast Asia Division (REA/SA) Chief Patricia G Barnett 8647 | 22061 | |
| OFFICE OF RESEARCH AND ANALYSIS FOR NEAR EAST AND SOUTH ASIA (INR/DDR/RNA) | | |
| Director Philip H Stoddard 4524A | 28397 | |
| Special Assistant George S Harris 4524A | 28403 | |
| Near East Division (RNA/NE) Chief David G Newton 4528 | 28412 | |
| South Asia Division (RNA/SOA) Chief George G B Crittin 4636 | 22757 | |
| OFFICE OF RESEARCH AND ANALYSIS FOR THE SOVIET UNION AND EASTERN EUROPE (INR/DDR/RSE) | | |
| Director Paul K Cook (Acting) 4758 | 29194 | |
| Soviet Affairs Division (RSE/SOV) Chief Martha C Mautner 4841 | 29212 | |
| Division for Regional Affairs (RSE/ER) Chief Irene B Jaffe 4749 | 23288 | |
| Eastern Europe Division (RSE/EE) Chief Ivan V Matusek 4750 | 29536 | |
| OFFICE OF RESEARCH AND ANALYSIS FOR WESTERN EUROPE (INR/DDR/RWE) | | |
| Director Peter Tarnoff 4742 | 29214 | |
| Deputy Director John DiSciullo 4742 | 28182 | |
| Western Europe Division (RWE/WE) Chief F Herbert Capps | 28406 | |
| OFFICE OF ECONOMIC RESEARCH AND ANALYSIS (INR/DDR/REC) | | |
| Director Lawrence J Kennon 8722 | 22186 | |
| Deputy Director Samuel F Hart 8722 | 22214 | |
| Trade and Resources Division (REC/TR) Chief Leo Tansky 8446 | 20453 | |
| Communist Economic Relations (REC/CER) Chief Margaret Dray 8644 | 29708 | |
| International Monetary and Investment Division (REC/IM) Chief James K Matter 8727 | 20090 | |
| OFFICE OF THE GEOGRAPHER (INR/DDR/RGE) | | |
| The Geographer, Director Robert D Hodgson 8742 | 21428 | |
| Deputy Elvyn A Stoneman 8742 | 22021 | |
| OFFICE OF POLITICAL-MILITARY AFFAIRS AND THEATRE FORCES (INR/DDR/PMT) | | |
| Director Robert H Baraz 6638 | 22043 | |
| Deputy Director William A Chapin 6638 | 22326 | |
| OFFICE OF STRATEGIC AFFAIRS (INR/DDR/STA) | | |
| Director Lawrence E Finch 6524A | 22086 | |
| Deputy Director Alan G Mencher 6524A | 23872 | |
| DIRECTOR FOR COORDINATION (INR/DDC) | | |
| Deputy Director for Coordination William McAfee 6635 | 21504 | |

***Unless otherwise indicated area code is 202**

## (INR) BUREAU OF INTELLIGENCE AND RESEARCH 320—Cont'd

| | Extension | Home Telephone* |
|---|---|---|
| Assistant Deputy Director Emerson M Brown 6635 | 21506 | |
| Coordinator for Maps and Publications (INR/DDC/MP) Douglas D Dickson 6845 | 29674 | |
| Deputy Lester T Jakobsson 6845 | 29674 | |
| Deputy for Publications Jane E Collins 6845 | 23371 | |
| OFFICE OF INTELLIGENCE LIAISON (INR/DDC/OIL) | | |
| Director William C Jones III 8732 | 20370 | |
| OFFICE OF OPERATIONS POLICY (INR/DDC/OPS) | | |
| Director Francis DeTarr 6635 | 22285 | |
| OFFICE OF RESOURCES POLICY (INR/DDC/RPS) | | |
| Director Richard E Curl 7638 | 21344 | |
| Deputy Director William P Deary 7638 | 21344 | |

## IO BUREAU OF INTERNATIONAL ORGANIZATION AFFAIRS 321

| | | |
|---|---|---|
| Assistant Secretary Samuel W Lewis 6323 | 29600 | |
| Deputy Assistant Secretary Donald R Toussaint 6323 | 29602 | |
| Deputy Assistant Secretary Roy D Morey 6323 | 29604 | |
| Deputy Assistant Secretary John A Baker 6327 | 20520 | |
| Coordinator US Participation UN Habitat Conference Stanley Schiff 212 SA-6 | | (9) 235-9562 |
| Secretariat to the US National Commission for UNESCO (IO/UCS) John E Upston 500 SA-2 | 22762 | |
| Staff Assistant Diane McClellan 6327 | 22468 | |
| Policy Planning and Reports Staff (IO/PPR) | | |
| Special Assistant and Director Alan F Neidle 6328 | 28588 | |
| Public Affairs Adviser Frederick Blachly 4804A | 22330 | |
| OFFICE OF EXECUTIVE DIRECTOR (IO/EX) | | |
| Executive Director Sanford Menter 6327 | 29326 | |
| Deputy Executive Director Francis J Donnelly 5331 | 20492 | |
| UN Personnel Policy and Recruitment Staff Kevin Carroll 4336 | 21526 | |
| IO Funds Management and Congressional Presentations Sidney Cummins 5331 | 28672 | |
| OFFICE OF UNITED NATIONS POLITICAL AFFAIRS (IO/UNP) | | |
| Director P Wesley Kriebel (Acting) 6334 | 22392 | |
| Deputy Director for Functional Affairs Richard Long (Acting) 6334 | 21316 | |
| Deputy Director for Geographic Affairs Curtis Cutter 6333 | 28114 | |
| Deputy Director for Human Rights Affairs Warren Hewitt 6328 | 20572 | |
| Special Assistant Virginia F Hartley 6332 | 20333 | |
| Officers-in-Charge | | |
| NEA/AF Affairs Lester Stermer 6331 | 20513 | |
| EA/ARA Affairs John Washburn 6331 | 20512 | |
| Arms Control, Outer Space Affairs Richard Long 6334 | 21316 | |
| OFFICE OF MULTILATERAL AFFAIRS (IO/ML) | | |
| Director P Wesley Kriebel 6334 | 22392 | |
| COORDINATOR FOR MULTILATERAL DEVELOPMENT PROGRAMS (IO/CMD) | | |
| Coordinator Parker Wyman 5323 | 22506 | |
| Special Assistant C Melvin Sonne 5323 | 21545 | |
| Policy, Planning and Review Division Chief Wendell Woodbury 5323 | 21544 | |
| Programs, Operations and Evaluation Division Chief Douglas Forman 5323 | 21545 | |
| EXECUTIVE SECRETARY (IO/SEC) | | |
| Executive Secretary Richard V Hennes 6327 | 20274 | |
| UN Budgetary and Administrative Policy Staff (UN/BAPS) Director Winthrop Southworth 5336 | 23049 | |
| UN System Coordination Staff (UN/COR) Director John Fox 5336 | 22752 | |
| AGRICULTURE (IO/AGR) | | |
| Agency Director Paul J Byrnes 5327 | 22525 | |

***Unless otherwise indicated area code is 202**

## (IO) BUREAU OF INTERNATIONAL ORGANIZATION AFFAIRS 321—Cont'd

| | Extension | Home Telephone* |
|---|---|---|
| HEALTH AND DRUG CONTROL (IO/HDC) | | |
| Agency Director Robert Andrew 5328 | 20591 | |
| LABOR AND WOMEN (IO/LABW) | | |
| Agency Director Alison Palmer 5328 | 21121 | |
| UN EDUCATIONAL, SCIENTIFIC AND CULTURAL ORGANIZATION (IO/UNESCO) | | |
| Agency Director Russell Heater 4806A | 23619 | |
| Deputy Director Richard Forester 4806A | 20348 | |
| TRANSPORTATION AND COMMUNICATIONS (IO/TRC) | | |
| Agency Director Julius W Walker Jr 5332 | 27930 | |
| SCIENCE AND TECHNOLOGY (IO/SCT) | | |
| Agency Director John Trevithick 1429 | 23511 | |
| OFFICE OF INTERNATIONAL CONFERENCES (IO/OIC) | | |
| Director Murray E Jackson 1517 | 20384 | |
| Deputy Director Frederick Flott 1517 | 22616 | |
| Conference Program Division Chief Harrison Burgess 1509 | 21271 | |
| Conference Administration Division Chief Hugh Burrows 1519A | 21306 | |

## OES BUREAU OF OCEANS AND INTERNATIONAL ENVIRONMENTAL AND SCIENTIFIC AFFAIRS 322

| | | |
|---|---|---|
| Assistant Secretary Myron B Kratzer (Acting) 7831 | 21554 | |
| Staff Assistant John Kunkel 7831 | 21511 | |
| COORDINATOR FOR POPULATION AFFAIRS (OES/CP) | | |
| Coordinator Marshall Green 7815 | 20940 | |
| OFFICE OF EXECUTIVE DIRECTOR (OES/EX) | | |
| Executive Director Arthur E Pardee Jr 7825 | 28056 | |
| Administrative Officer Donald E De Haven 7825 | 23622 | |
| OCEANS AND FISHERIES AFFAIRS (OES/OFA) | | |
| Deputy Assistant Secretary Rozanne Ridgway 3214 | 22335/22337 | |
| Special Assistant Douglas G Marshall 3214 | 22798 | |
| OFFICE OF OCEAN AFFAIRS (OES/OFA/OCA) | | |
| Director Morris D Busby 4325A | 23262 | |
| OFFICE OF FISHERIES AFFAIRS (OES/OFA/FA) | | |
| Director Lorry M Nakatsu 3212 | 21727 | |
| OFFICE OF MARINE SCIENCE AND TECHNOLOGY AFFAIRS (OES/OFA/MST) | | |
| Director William L Sullivan Jr 3214 | 20853 | |
| NUCLEAR ENERGY & ENERGY TECHNOLOGY AFFAIRS (OES/NET) | | |
| Deputy Assistant Secretary Myron B Kratzer 7831 | 21554 | |
| OFFICE OF PROGRAM REVIEW AND DEVELOPMENT (OES/NET/RD) | | |
| Director Harold D Bengelsdorf 7830 | 22226 | |
| OFFICE OF PROGRAM IMPLEMENTATION (OES/NET/IM) | | |
| Director Dixon Hoyle 7830 | 23310 | |
| ADVANCED AND APPLIED TECHNOLOGY AFFAIRS (OES/APT) | | |
| Deputy Assistant Secretary Oswald Ganley (Acting) 4327 | 23004 | |
| OFFICE OF TECHNOLOGY POLICY AND SPACE AFFAIRS (OES/APT/SA) | | |
| Director Leo Packer 7823 | 22432 | |

*Unless otherwise indicated area code is 202

## (OES) BUREAU OF OCEANS AND INTERNATIONAL ENVIRONMENTAL AND SCIENTIFIC AFFAIRS 322—Cont'd

| | Extension | Home Telephone* |
|---|---|---|
| OFFICE OF SOVIET AND EASTERN EUROPEAN SCIENCE AND TECHNOLOGY AFFAIRS (OES/APT/SEP) | | |
| Director Oswald Ganley 4327 | 23004 | |
| Special Adviser on Soviet Program Jack Tech (National Bureau Standards) | | (9) 921-2011 |
| OFFICE OF BILATERAL AND MULTILATERAL SCIENCE AND TECHNOLOGY AFFAIRS (OES/APT/BMP) | | |
| Director (Vacant) 4333 | 20374 | |
| ENVIRONMENTAL AND POPULATION AFFAIRS (OES/ENP) | | |
| Deputy Assistant Secretary Christian A Herter Jr 7819 | 27964 | |
| OFFICE OF ENVIRONMENTAL AFFAIRS (OES/ENP/EN) | | |
| Director Lindsey Grant 7822 | 29312 | |
| OFFICE OF POPULATION AFFAIRS (OES/ENP/PO) | | |
| Director Clifford Nelson 4325A | 23262 | |

## SCA BUREAU OF SECURITY AND CONSULAR AFFAIRS 323

| | | |
|---|---|---|
| Administrator Leonard F Walentynowicz 6811 | 29576 | |
| Deputy Administrator Loren E Lawrence 6811 | 22448 | |
| Deputy Administrator Gregori Lebedev 6811 | 21558 | |
| Executive Director Ronald K Somerville 6811 | 22261 | |
| Special Assistant to Administrator Andrew Antippas 6811 | 21488 | |
| Administrative Officer (Budget) Lawrence Koegel 5638 | 29010 | |
| PASSPORT OFFICE (SCA/PPT) | | |
| Director Frances G Knight 600 SA-17 | 128-28171 | |
| Deputy Director for Legal and Security Affairs William E Duggan 600 SA-17 | 128-28174 | |
| Deputy Director for Operations and Management (Vacant) 600D SA-17 | 128-28176 | |
| Administrative Division Chief Emil W Kontak 632C SA-17 | 128-3751 | |
| Domestic Operations Division Chief James M McCubbin 300C SA-17 | 128-22071 | |
| Telephone Inquiries Section | | (9) 783-8170 |
| Foreign Operations Division Chief Francis G Rando 500E SA-17 | 128-3059 | |
| Legal Division Chief William B Wharton 320E SA-17 | 128-21531 | |
| VISA OFFICE (SCA/VO) | | |
| Director Julio J Arias 800 SA-2 | 21978 | |
| Deputy Director for Operations J Donald Blevins 800 SA-2 | 21980 | |
| Deputy Director for Management Thaddeus A Ripa 800 SA-2 | 22930 | |
| Advisory Opinions Division Chief Carl G Shepherd 611 SA-2 | 21918 | |
| Coordination Division Chief Winifred T Hall 700 SA-2 | 21896 | |
| Field Operations Division Chief Norbert J Krieg 817 SA-2 | 22980 | |
| Immigrant Visa Control and Administration Division Chief Franklin H Baker (Acting) 808 SA-2 | 22915 | |
| Public Services Division Stephen A Dobrenchuk 819 SA-2 | 21907 | |
| Telephone and Personal Inquiries Branch Chief Louis Villalovos 509 SA-2 | 21972 | |
| Regulations and Legislation Division Chief Cornelius D Scully 819 SA-2 | 21900 | |
| OFFICE OF SPECIAL CONSULAR SERVICES (SCA/SCS) | | |
| Director Alan A Gise 1803 | 23816 | |
| Emergency and Protection Services Division Chief Franklyn E Stevens 1813 | 21373 | |
| Claims, Deaths and Judicial Services Division Chief Alta F Fowler 1805 | 29271 | |
| Liaison and Representation Division Chief James E Kiley 1803 | 23817 | |

*Unless otherwise indicated area code is 202

| A | BUREAU OF ADMINISTRATION | 324 |
|---|---|---|

| | Extension | Home Telephone* |
|---|---|---|
| Assistant Secretary John M Thomas 6316 | 21492 | |
| Special Assistant John Condayan 6318 | 21728 | |
| DEPUTY ASSISTANT SECRETARY FOR BUDGET AND FINANCE (A/BF) | | |
| Deputy Assistant Secretary Daniel L Williamson Jr 1328 | 27490 | |
| Special Assistant Austin P McHale 1328 | 21408 | |
| Foreign Currency Staff (A/BF/FC) Director Russell Whitener 3418 | 28256 | |
| Operations Analysis and GAO Liaison (BF/OAG) Director Robert A Deitchman 4253 | 22320 | |
| Office of Budget (A/BF/OB) | | |
| Director Don C Eller 1332 | 22077 | |
| Deputy Director Roger Feldman 1332 | 20652 | |
| Office of Financial Systems Development (A/BF/FMS) Director Edward N Gulli 1801 | 21286 | |
| Office of Financial Services (A/BF/FS) Director Robert E Lamb 6604D SA-15 | | (9) 235-9342 |
| DEPUTY ASSISTANT SECRETARY FOR OPERATIONS (A/O) | | |
| Deputy Assistant Secretary Leamon R Hunt 1417 | 21638 | |
| Allowances Staff (A/ALS) Director James Stromayer 501C SA-6 | | (9) 235-9466 |
| Art in Embassies Staff (A/ART) Director Mrs Llewellyn E Thompson B258 | 21634 | |
| Overseas Schools (A/OS) Director Ernest N Mannino 234 SA-6 | | (9) 235-9592 |
| Foreign Affairs Document and Reference Center (O/FADRC) Director John S Pruden 1239 | 20394 | |
| The Library (FADRC/LR) Chief Conrad P Eaton 3239 | 20372 | |
| Publishing and Reproduction Division (FADRC/PBR) Chief Willard M McLaughlin 1853 | 21632 | |
| Document Analysis and Processing Division (FADRC/DA) Chief William A Parks 1239 | 22636 | |
| Document and Reference Division (FADRC/DR) Chief Frank M Machak 1239 | 20395 | |
| Directives Staff (FADRC/DIR) Chief George J Mattis 1239 | 23602 | |
| Records Management Staff (FADRC/RM) Chief William F Farrell 1239 | 20491 | |
| Information Systems Office (O/ISO) Director W W Francis 19A16 | 22278 | |
| User Support Services Staff (ISO/USS) Chief Michael Mercurio 19A16C | 27981 | |
| Systems Design and Programming Division (ISO/SDP) Chief Julian G Adler 19A14A | 28444 | |
| Foreign Affairs Data Processing Center (ISO/FADPC) Chief Robert Young 1920 | 20413 | |
| Production Control Section (ISO/FADPC) Chief William R Misenheimer (Acting) 1921 | 23162 | |
| Office of Operations (O/OPR) Director Lawrence J Dupre 1417 | 23106 | |
| Administrative Support Division (OPR/ASD) Chief E A Donovan 1880 | 21586 | |
| Audio-Visual Services Division (OPR/VS) Chief Harry E Keiper B258 | 21082 | |
| Employee Services Center (OPR/ESC) Chief (Vacant) 1252 | 23435 | |
| Evacuation and Relocation Staff (OPR/WLG) Chief James P McDonnell 1890 | 20426 | |
| Language Services Division (OPR/LS) Chief Theodore H Leon 2214 | 21528 | |
| Supply and Transportation Division (OPR/ST) Chief Thaddeus J Figura 532 SA-6 | | (9) 235-9512 |
| General Services Division (OPR/GS) Chief Scott F Imirie Jr 1493 | 21666 | |
| Safety Director (OPR/GS) Max L Shimp 1490 | 20268 | |
| Support Planning Staff (OPR/SPS) Director (Vacant) 1873 | 23510 | |
| International Project Center (A/ICP) Manager William L Spicer 1882 | 23331 | |
| DEPUTY ASSISTANT SECRETARY FOR COMMUNICATIONS (A/OC) | | |
| Deputy Assistant Secretary Willis E Naeher 44A26 | 21000 | |
| Executive Officer (OC/EX) Thomas J Fitzpatrick 44A28 | 28001 | |
| Special Assistant (OC/SA) Alfred Giovetti 44A28 | 28470 | |
| Special Assistant (OC/SA) Jack W Hulbert 44A20 | 22333 | |
| Special Assistant (OC/SA) Harry Z Kaklikian 44A20 | 23425 | |
| Networks (OC/N) Jerold W Jacaruso 44A20 | 23868 | |
| Operations Staff for: | | |
| Inter-American Affairs (OC/ARA) Charles R Rambo 44A20 | 28946 | |
| African Affairs (OC/AF) Robert L Lochmiller 44A20 | 28946 | |
| European Affairs (OC/EUR) Gerald J Gendron 44A20 | 28946 | |
| East Asian Affairs (OC/EA) Donald E Sedlacek 44A20 | 28946 | |
| Near Eastern and Southern Asian Affairs (OC/NEA) Robert C Ribera 44A20 | 28946 | |
| Communications Programs & Engineering Division (OC/PE) Chief C Grant Shaw 5440E | 20755 | |
| Diplomatic Pouch and Courier Operations Division (OC/P) Chief Edward B Fenstermacher 44A30 | 22442 | |
| Communications Security Division (OC/S) Chief Louis J Correri 6442 | 21223 | |
| Communications Center (OC/T) Chief Stuart E Branch 5440 | 23874 | |
| Defense Liaison for Communications (OC/DLO) Col William F McCormick Jr 44A20 | 22428 | |

*Unless otherwise indicated area code is 202

## (A) BUREAU OF ADMINISTRATION 324—Cont'd

| | Extension | Home Telephone* |
|---|---|---|
| DEPUTY ASSISTANT SECRETARY FOR SECURITY (A/SY) | | |
| Deputy Assistant Secretary Victor H Dikeos 2513 | 21536 | |
| Deputy Director James Misslbeck 2513 | 29026 | |
| Special Assistant Charles Weiss 4709 SA-15 | | (9) 235-9362 |
| Staff Assistant Douglas Stevens 2513 | 20404 | |
| Policy and Training Staff (SY/PAT) David McCabe 4203 SA-15 | | (9) 235-9362 |
| Education & Training Staff (SY/E&T) Vernon E Bishop 4705 SA-15 | | (9) 235-9362 |
| Assistant Director for Management Joseph Terranova Jr 2517 | 21032 | |
| Records Services Chief Raymond P Duffy 2519 | 20747 | |
| Assistant Director for Operations Verne F St Mars 2513 | 29448 | |
| Domestic Operations Division (SY/DO) Chief Joseph Rosetti 3811 | 21435 | |
| Foreign Operations Division (SY/FO) Chief Ralph Earl 38A00 | 23122 | |
| Technical Services Division (SY/T) Chief Donovan G Fischer 3810A | 20914 | |
| Assistant Director for Personnel Security and Investigation William Armor 2424 | 23142 | |
| Special Assignments Staff (SY/SAS) Chief Gordon Harvey 2236 | 21040 | |
| Investigations Director (SY/I) Chief Joe H Morton 2418 | 23186 | |
| Evaluations Director (SY/E) Chief Josephine R DiBlasi 2424 | 23142 | |
| Freedom of Information and Privacy Staff (Vacant) 2422 | 23142 | |
| Assistant Director for Protective Security Edward V Hickey 2513 | 28740 | |
| Protective Security Division (Vacant) 2526 | 22142 | |
| OFFICE OF FOREIGN BUILDINGS (A/FBO) | | |
| Deputy Assistant Secretary for Foreign Buildings Orlan C Ralston 335 SA-6 | | (9) 235-9491 |
| Deputy Director Paul R Serey 335 SA-6 | | (9) 235-9493 |
| Assistant Director for Buildings, Design, and Construction William F McCollough 327 SA-6 | | (9) 235-9511 |
| Assistant Director for Operations Charles V Swan 302 SA-6 | | (9) 235-9475 |
| Area Officers: | | |
| George F Twohie (NEA) 319 SA-6 | | (9) 235-9499 |
| Paul W Stange (EUR) 320 SA-6 | | (9) 235-9500 |
| Larry Alspaugh (AF) 321 SA-6 | | (9) 235-9501 |
| John Ivie (EA) 317 SA-6 | | (9) 235-9498 |
| John A Grzybek (ARA) 316 SA-6 | | (9) 235-9495 |
| Executive Officer (Vacant) 315 SA-6 | | (9) 235-9496 |
| Contracts and Requisitions Section (FBO/CR) Chief John Holmes 321 SA-6 | | (9) 235-9445 |
| Interior Design and Furnishings Section (FBO/IDF) Chief Susan Reed 324 SA-6 | | (9) 235-9440 |

## M/DG BUREAU OF PERSONNEL 325

| | | |
|---|---|---|
| Director General Carol C Laise 7329 | 29898 | |
| Special Assistant Edward G Lanpher 7333 | 29404 | |
| Office of Program Coordination (DG/PC) Director Arthur I Wortzel 2137 | 28118 | |
| Employee Management Relations Staff (DG/EM) Director Nicholas A Veliotes 2820 | 22818 | |
| Newsletter & Information Staff (DG/PA) Chief Gerson H Lush 6808 | 21648 | |
| DEPUTY ASSISTANT SECRETARY FOR PERSONNEL (DG/PER) | | |
| Deputy Assistant Secretary Hugh G Appling 7329 | 29438 | |
| Special Assistant Dan J Thal 7333 | 29404 | |
| Staff Assistant Lois Roberson 7333 | 29442 | |
| Grievance Staff (PER/G) Director Charles A Schmitz 2429A | 22751 | |
| OFFICE OF CAREER DEVELOPMENT AND ASSIGNMENTS (PER/CDA) | | |
| Director Richard K Fox Jr 2328 | 21692 | |
| Presidential Appointments Staff (CDA/PAS) Chief Mary Stanley 7327 | 22643 | |
| Training and Liaison Staff (CDA/TL) Chief Samuel E Fry Jr 2805 | 23308 | |
| Civil Service Career Development & Assignments Division (CDA/CS) Chief Mary Ruth Edwards (Acting) 2421 | 23352 | |
| Foreign Service Career Development & Assignments Division (CDA/FS) Chief Frank M Tucker 2328 | 28312 | |
| Senior Officer Branch (CDA/FS/SO) Chief Robert B Houghton 2809 | 21416 | |
| Junior Officer Branch (CDA/FS/JO) Chief David Dean 2425 | 27691 | |
| Career Development-Administrative (CDA/FS/A) Chief Joseph R Yodzis 2809 | 23438 | |
| Career Development-Consular (CDA/FS/CON) Chief Nancy Ostrander 2332A | 23332 | |

***Unless otherwise indicated area code is 202**

## (M/DG) BUREAU OF PERSONNEL 325—Cont'd

| | Extension | Home Telephone* |
|---|---|---|
| Career Development-Economic-Commercial (CDA/FS/E-C) Chief John A Boyle 2417A | 29764 | |
| Career Development-Political (CDA/FS/POL) Chief Charles W Grover 2417A | 29776 | |
| Career Development-Secretarial (CDA/FS/SEC) Chief Margaret M Cooney 2336 | 29526 | |
| Assignment Branch - AF, A, INR (CDA/FS/AF) Chief Beauveau B Nalle 2830 | 21210 | |
| Assignment Branch - ARA, SCA, M, PA, L, SCI (CDA/FS/ARA) Chief James L Tull 2336 | 22054 | |
| Assignment Branch - EA, EB (CDA/FS/EA) Chief Richard Nethercut 2332A | 23312 | |
| Assignment Branch - EUR, IGA, CU, IO (CA/FS/EUR) Chief James M Ealum 26A11 | 20251 | |
| Assignment Branch - NEA, S, Details to Other Agencies (CDA/FS/NEA) Chief Charles E Marthinsen 2830 | 22121 | |
| OFFICE OF EMPLOYEE SERVICES (PER/ES) | | |
| Director Thomas J Ranson 1822 | 20191 | |
| Retirement Division (PER/ES/RET) Chief E Kathryn Mallow 1251 | 23342 | |
| Executive and Professional Placement Services Division (PER/ES/EPPS) Chief John R Ferchak 910 SA-12 | 23760 | |
| Local Personnel Division (PER/ES/LP) Chief Alan Weinstein 3712 SA-15 | | (9) 235-1004 |
| Benefits, Campaigns and Awards Staff (PER/ES/BA) Chief (Vacant) | | (9) 235-9581 |
| OFFICE OF MANAGEMENT (PER/MGT) | | |
| Director Lawrence D Russell 2135 | 28116 | |
| Administrative Services Division (PER/MGT/AS) Chief Leon Ramey 2137 | 28908 | |
| Operating Systems Division (PER/MGT/OS) Chief LaRue H Velott 1818 | 22784 | |
| Records Management and Regulations Division (PER/MGT/RMR) Chief Frances T Bourne 1609 | 25897 | |
| Special Assistant Bernard E Gross II 2822 | 29432 | |
| OFFICE OF RECRUITMENT EXAMINATION, AND EMPLOYMENT (PER/REE) | | |
| Director Robert T Burns 7314 SA-15 | | (9) 235-9232 |
| Board of Examiners for the Foreign Service (PER/REE/BEX) Secretariat of, Staff Director Robert T Burns 7314 SA-15 | | (9) 235-9392 |
| Employment Division (PER/REE/EMP) Chief Clayton S Dann 7314 SA-15 | | (9) 235-9386 |
| OFFICE OF PERFORMANCE EVALUATION (PER/PE) | | |
| Director Peter Bridges 2803 | 23412 | |
| OFFICE OF POSITION AND PAY MANAGEMENT (PER/PPM) | | |
| Director John Sinozich 3712 SA-15 | | (9) 235-1001 |

## M/MO MANAGEMENT OPERATIONS 326

| | |
|---|---|
| Director Earl D Sohm 7427 | 21056/21057 |
| Deputy Director Donald R Norland 7427 | 22298 |
| Director MODE Staff Glynn R Mays 7527 | 21510 |
| Legislative Adviser Charles A Kiselyak 7533 | 22319 |
| Bicentennial Coordinator for Management Alexander Akalovsky 7533 | 20470 |
| Personal Assistant Gwynne L Strader 7427 | 21056 |

## M/FSI FOREIGN SERVICE INSTITUTE 327

| | |
|---|---|
| Director Howard E Sollenberger 1200 SA-3 | (9) 235-8750 |
| Deputy Director for Academic Affairs William D Broderick 1200 SA-3 | (9) 235-8714 |
| Executive Director Zachary P Geaneas 1201 SA-3 | (9) 235-8758 |
| Executive Assistant James E Cokes 1205 SA-3 | (9) 235-8759 |
| Budget and Management Officer John A Rittue 916 SA-3 | (9) 235-8812 |
| Personnel Officer Janice Pemberton 907 SA-3 | (9) 235-8808 |
| Registrar and Extension Training Officer Martha Holmes 101 SA-3 | (9) 235-8765 |
| Senior Seminar in Foreign Policy Coordinator John F Root 1209 SA-3 | (9) 235-8766 |
| Foreign Affairs Executive Seminar Chairman Howard E Haugerud 3602 SA-15 | (9) 235-9276 |
| School of Language Studies Dean James R Frith 901 SA-3 | (9) 235-8816 |
| School of Professional Studies Dean M Gordon Tiger 1102 SA-3 | (9) 235-8779 |
| Center for Area and Country Studies Dean W Lawrence Dutton 402 SA-3 | (9) 235-8839 |
| International Narcotics Control Interagency Training Program Raymond E Chambers 1106 SA-3 | (9) 235-8707 |

***Unless otherwise indicated area code is 202**

| M/EEO | EQUAL EMPLOYMENT OPPORTUNITY OFFICE | 328 |
|---|---|---|

| | Extension | Home Telephone* |
|---|---|---|
| Deputy Assistant Secretary Samuel M Pinckney 4427 | 29294 | |
| Women's Program Coordinator Georgiana M Prince 4427 | 29040 | |
| Minority Affairs Coordinator Glenn G Mabray 4427 | 29294 | |

| M/MED | MEDICAL SERVICES | 329 |
|---|---|---|

| | |
|---|---|
| Deputy Assistant Secretary William M Watson 2906 | 23484 |
| Deputy Medical Director Eben H Dustin 2906 | 23485 |
| Assistant Medical Director (Domestic Program) (MED/DD) Robert W Koop 2906 | 21580 |
| Assistant Medical Director (Foreign Program) (MED/FD) Sam Zweifel 2906 | 21580 |
| Assistant Medical Director (Clinic) (MED/CD) Alfred R Henderson 2906 | 22872 |
| Drug Abuse Program Coordinator (MED/MH) Frank K Johnson 2906 | 22868 |
| Alcohol Abuse Program Coordinator (MED/AAP) F Hal Marley 2117 | 21843 |
| Executive Officer (MED/EX) Elmer R Higgs (Acting) 2909 | 23616 |
| Administrative Officer (MED/EX) Elmer R Higgs 2909 | 23616 |

*Unless otherwise indicated area code is 202

# ORGANIZATIONAL DIRECTORY

| ARA-LA | BUREAU OF INTER-AMERICAN AFFAIRS (STATE)<br>BUREAU FOR LATIN AMERICA (AID) | 400 |
|---|---|---|

| | Extension | Home Telephone* |
|---|---|---|
| Assistant Secretary and US Coordinator Alliance for Progress William D Rogers 6263 | 29210 | |
| Special Assistant Robert Bentley 6263 | 29226 | |
| Staff Assistant Gary E Chafin 6263 | 29227 | |
| Deputy Assistant Secretary Hewson A Ryan 6263 | 28562 | |
| Deputy Assistant Secretary William H Luers 6263 | 23542 | |
| Deputy US Coordinator Alliance for Progress Herman Kleine 6256 | 28246 | |
| Deputy Assistant Secretary (Economic Policy) Albert Fishlow 6263 | 28386 | |
| Staff Director (ARA/NSC-IG) Richard J Bloomfield 6911 | 29492 | |
| Executive Director Karl D Ackerman 3906 | 23318 | |
| Deputy Director John DeWitt 3906 | 28112 | |
| Public Affairs Adviser Patrick Nieburg 3491A | 23048 | |
| OFFICE OF DEPUTY US COORDINATOR (AA/LA) | | |
| Assistant Administrator and Deputy US Coordinator Herman Kleine 6256 | 28246 | |
| Executive Assistant Anthony A Funicello 6256 | 21519 | |
| Congressional Relations Adviser Ralph Vandervort 2895 | 28192 | |
| Counsel to the US Coordinator Irwin A Levy 6256 | 23272 | |
| Program Operations Staff Director Cecil H Uyehara 6256 | 29108 | |
| Executive Management Staff Director John M Eustace 3250 | 21476 | |
| OFFICE OF POLICY PLANNING AND COORDINATION (ARA-LA/PLC) | | |
| Director Richard J Bloomfield 6911 | 29492 | |
| Deputy Director Arthur H Woodruff 6911 | 29193 | |
| Assistant Director for Political-Military Affairs Albert N Williams 6913 | 20296 | |
| Assistant Director for Policy Analysis Datus C Proper 6911 | 29192 | |
| Planning Officer Paul E Storing 6912 | 22399 | |
| Planning Officer Michael Mahoney 6911 | 29208 | |
| PERMANENT MISSION OF THE UNITED STATES OF AMERICA TO THE ORGANIZATION OF AMERICAN STATES (USOAS) | | |
| US Permanent Representative William S Mailliard 6494 | 29376 | |
| Staff Assistant Philip Taylor 6494 | 22325 | |
| Deputy US Permanent Representative (Political and Program Affairs) Robert E White 6495 | 29422 | |
| Alternate US Representative (USOAS/EO) R Bartlett Moon 6917 | 22317 | |
| Budget and Program Adviser Edward Betzig 6918 | 20784 | |
| Educational, Scientific and Cultural Affairs Adviser Charles B Johnson 6495 | 29482 | |
| International Operations Adviser George N Monsma 6915 | 22710 | |
| Inter-American Organizations Adviser (Alternate US Representative) Simon N Wilson 6915 | 29286 | |
| Officer in Charge Development Affairs Paul A Montavon 6494 | 29444 | |
| Political Adviser Jerrold M Dion 6917 | 21335 | |
| Adviser (Vacant) 6918 | 22095 | |
| Hostship Affairs Officer Elizabeth McAllister 6914 | 22096 | |
| OAS Documents Officer Louise Geigan 6494 | 28650 | |
| ARGENTINA-PARAGUAY-URUGUAY (ARA-LA/APU) | | |
| Director Carl E Bartch 4909 | 29469 | |
| Deputy Director Jack M Smith 4909 | 22153 | |
| BOLIVIA-CHILE (ARA-LA/BC) | | |
| Director Rudy Fimbres 5262 | 23023 | |
| Deputy Director William Lowenthal 5262 | 23065 | |
| BRAZIL (ARA-LA/BR) | | |
| Director Robert W Zimmermann 4906 | 20913 | |
| Deputy Director Robert J Ballantyne 4906 | 29166 | |

***Unless otherwise indicated area code is 202**

## (ARA-LA) BUREAU OF INTER-AMERICAN AFFAIRS (STATE) 400—Cont'd
## BUREAU FOR LATIN AMERICA (AID)



| | Extension | Home Telephone* |
|---|---|---|
| **CARIBBEAN COUNTRIES (ARA-LA/CAR)** | | |
| Director Theodore J C Heavner 3244 | 22621 | |
| Deputy Director William B Wheeler 3244 | 23452 | |
| Assistant Director for Political Affairs Michael Yohn 3244 | 22620 | |
| **CENTRAL AMERICA (ARA-LA/CEN)** | | |
| Director Marvin Weissman 5911 | 29362 | |
| Deputy Director Lowell C Kilday 5911 | 20630 | |
| Assistant Director Peter O Sellar 5911 | 22244 | |
| **OFFICE OF THE COORDINATOR OF CUBAN AFFAIRS (ARA/CCA)** | | |
| Coordinator Culver Gleysteen 4915 | 29894 | |
| Deputy Coordinator Emery P Smith 4915 | 29158 | |
| **ECUADOR, PERU (ARA-LA/EP)** | | |
| Director John F King 5258 | 22718 | |
| Deputy Director Richard F Weber 5260 | 22676 | |
| **MEXICO (ARA/MEX)** | | |
| Director John T Dreyfuss 3906A | 22415 | |
| International Boundary and Water Commission T R Martin 3910 | 21317 | |
| **NORTH COAST (ARA-LA/NC)** | | |
| Director Frank J Devine 4260 | 20619 | |
| Deputy Director Henry P Johnson 4260 | 22615 | |
| **PANAMA (ARA-LA/PAN)** | | |
| Director S Morey Bell 2911 | 21112 | |
| Deputy Director Edward J Nadeau 2915 | 29020 | |
| Deputy Country Director & Senior Treaty Affairs Adviser Richard R Wyrough 2911 | 29222 | |
| Treaty Affairs Officer Richard B Howard 2915 | 20382 | |
| **OFFICE OF REGIONAL ECONOMIC POLICY (ARA/ECP)** | | |
| Director Stephen H Rogers 3238 | 29420 | |
| Deputy Director Joseph E O'Mahony 3238 | 29460 | |
| **OFFICE OF DEVELOPMENT RESOURCES (LA/DR)** | | |
| Director Donor M Lion 2248 | 29148 | |
| Deputy Director Charles B Weinberg 2248 | 23549 | |
| Assistant Director Charles J Stockman 2242 | 29486 | |
| Assistant Director Marshall Brown 2248 | 23620 | |
| South America Finance Division Chief Richard Seifman 2249 | 23402 | |
| Central America/Panama Finance Division Chief Robin Gomez 2253A | 29488 | |
| Caribbean/North Coast Finance Division Chief Ronald Venezia 2252 | 29162 | |
| Development Banks Division Chief Richard C Crisler 2252 | 29146 | |
| Economic Analysis Division Chief (Vacant) 2252 | 29172 | |
| Finance Monitor/Records/Reports Division Chief Granville N Bressler 2252 | 23226 | |
| Sector Analysis Division Chief Russell Misholoff (Acting) 3243 | 23994 | |
| Education Science and Technology Development Division Chief Stanley Applegate 3253 | 29394 | |
| Rural Development Division Chief Carl F van Haeften 2242 | 28126 | |
| Health/Nutrition/Population Coordination Division Chief Maura H Brackett 2252 | 20246 | |
| Urban Industrial Development Division Chief William Mann 3247 | 20008 | |
| **OFFICE OF MANAGEMENT (ARA/MGT)** | | |
| Executive Director Karl D Ackerman 3906 | 23318 | |
| Deputy Executive Director John DeWitt 3906 | 28112 | |
| Post Management Officers | | |
| (Vacant) (APU, CEN, MEX, BR) 3906 | 23690 | |
| F Coleman Parrott (BC, EP, NC, CAR) 3906 | 21465 | |
| Financial Management Division George J Krieger Jr 3260 | 28106 | |
| Administrative Officer George E Wilson 3256A | 21694 | |
| Personnel Officer Francisco Gracia 3256A | 23685 | |

***Unless otherwise indicated area code is 202**

## (ARA-LA) BUREAU OF INTER-AMERICAN AFFAIRS (STATE) 400—Cont'd
## BUREAU FOR LATIN AMERICA (AID)

| | Extension | Home Telephone* |
|---|---|---|
| OFFICE OF DEVELOPMENT PROGRAM (LA/DP) | | |
| Associate Assistant Administrator Patrick Morris 3913 | 28214 | |
| Deputy I Austin Heyman 3913 | 23362 | |
| Special Assistant for Congressional Presentation and Special Assignments Ken Milow 3909 | 20068 | |
| Development Programs Division Robert Simpson 3913 | 23362 | |
| Evaluation Staff Gerald Schwab 3917 | 21737 | |
| Planning and Analysis Division Kwyn Abrahams 3909 | 23684 | |
| OFFICE OF MULTILATERAL COORDINATION AND REGIONAL SOCIAL DEVELOPMENT PROGRAMS (ARA-LA/MRSD) | | |
| Associate Assistant Administrator Edward Marasciulo 3923 | 23348 | |
| Social and Civic Development Division Assistant Director John C Rothberg 3921 | 28634 | |
| Labor Programs Division Chief George Phillips 3254 | 28124 | |
| Regional Labor Advisor John O'Grady 3254 | 21472 | |
| Multilateral/Bilateral Coordination Assistant Director Priscilla Boughton 3939 | 28634 | |
| Lending Coordination Division Phoebe Lansdale 3929 | 29354 | |

*Unless otherwise indicated area code is 202

# ORGANIZATIONAL DIRECTORY

# AGENCY FOR INTERNATIONAL DEVELOPMENT (AID)*†

**320 21st Street N.W.,**

**Washington, D.C. 20523**

## A/AID — OFFICE OF THE ADMINISTRATOR — 501

| | C & RSC | Extension | Home Telephone* |
|---|---|---|---|
| Administrator Daniel Parker 5942 | | 29620 | |
| Secretary Anne Timbers 5942 | | 29620 | 654-0321 |
| Assistant to the Administrator Marshall Carter 5942 | | 28596 | 978-3389 |
| Assistant to the Administrator William Kendrick 5758 | | 24253 | (301) 340-2126 |
| Agency Chief Economist John W Mellor 3947 | | 28382 | (703) 836-5982 |
| Deputy Administrator John E Murphy 5894 | | 28578 | |
| Secretary Frances White 5894 | | 28578 | 820-0941 |
| Special Assistant William L Parks 5894 | | 28616 | |
| Special Assistant Irene Demars 5899 | | 20966 | (301) 585-4766 |
| Special Assistant James R Fowler 5899 | | 28258 | (301) 652-8985 |
| Coordinator Women in Development Nira H Long 2664 | 2 | 27996 | 583-0834 |

## ES — OFFICE OF THE EXECUTIVE SECRETARY — 502

| | | | |
|---|---|---|---|
| Executive Secretary and Special Assistant Caroline D McGraw (Acting) 5945 | | 21800 | 528-8067 |
| Communications Coordination Staff Angella Greene 5665 | | 28511 | |
| Review and Analysis Chief William Jennette 5945 | | 21800 | |

## AA/IDC — OFFICE OF INTERAGENCY DEVELOPMENT COORDINATION — 503

| | | | |
|---|---|---|---|
| Assistant Administrator (Vacant) 2744 | 2 | 21754 | |
| Special Assistant Michael Mau 2744 | 2 | 28577 | 232-6796 |
| Deputy Assistant Administrator William G Rhoads 2744 | 2 | 28365 | 243-8428 |
| Associate Assistant Administrator John K Wilhelm 2736 | 2 | 23426 | |

## GC — OFFICE OF THE GENERAL COUNSEL — 504

| | | | |
|---|---|---|---|
| General Counsel Charles L Gladson 6895 | 3 | 28548 | (703) 356-8694 |
| Secretary Lillian J Peterson 6895 | 3 | 28548 | 563-1335 |
| Deputy General Counsel Walter E Warren 6895 | 3 | 28556 | (703) 455-2239 |
| Deputy General Counsel Leslie A Grant 6981 | 3 | 23794 | |
| Assistant General Counsel for Africa Edward A Dragon 3536 | 4 | 29218 | 223-0770 |
| Assistant General Counsel for Latin America Irwin A Levy 6256 | 5 | 23272 | 244-3749 |
| Assistant General Counsel for Asia Herbert E Morris 6312 | 4 | 28092 | 244-5997 |
| Assistant General Counsel for Near East Michael G Kitay 2634 | 4 | 28826 | 234-8215 |
| Assistant General Counsel for Legislation and Program PolicyCoordination Judd L Kessler 6883 | 3 | 28404 | 544-0658 |
| Assistant General Counsel for Management and Administration Jerome J Jacobson 6892 | 3 | 28218 | 949-0792 |
| Assistant General Counsel for Technical, Food, and Humanitarian Assistance AbrahamR Richstein 6951 | 3 | 21170 | (703) 978-2516 |
| Assistant General Counsel for Procurement and Contracting John E Mullen 6887 | 3 | 28428 | (703) 548-9899 |
| Procurement and Transportation Theodore B Carter 6883 | 3 | 28416 | 860-1329 |
| Contracting Robert Perkins 6892 | 3 | 23804 | 533-0235 |
| Assistant General Counsel for Enforcement I R Ludacer 6951 | 3 | 28874 | 965-4615 |
| Assistant General Counsel for Housing Barton Veret 319E SA-2 | | 29838 | 657-4241 |
| Research Assistant Susan J Hall 6945 | 3 | 28375 | 338-5806 |
| GC Files Stanley McDowell 6888 | 3 | 28530 | LU2-3703 |

***Unless otherwise indicated area code is 202**

**†For further AID information regarding personnel and services, see AID/W Directory of Services.**

## AG — OFFICE OF THE AUDITOR GENERAL — 505

| | C & RSC | Extension | Home Telephone* |
|---|---|---|---|
| Auditor General Harry C Cromer 5893 | 3 | 29888 | |
| Secretary Vivian Pemberton 5893 | 3 | 29888 | |
| Executive Officer C Eugene Clarke 405 RPE | 8 | (9) 235-9636 | |
| OPERATIONS APPRAISAL STAFF (AG/OAS) | | | |
| Director Peter M Cody 570G PP | 8 | (9) 235-9207 | |
| OFFICE OF OVERSIGHT COORDINATION (AG/OC) | | | |
| Director Warren E Lane 5893 | 3 | 29890 | |
| GAO/IGA Liaison Officer Aubrey F Mills 547 PP | 8 | (9) 235-9220 | |
| Policies and Procedures Division (AG/OC/PP) Chief Eugene G Linck 545 PP | 8 | (9) 235-9069 | |
| Plans and Evaluation Division (AG/OC/PE) Chief Leland F Marland 539 PP | 8 | (9) 235-9712 | |
| OFFICE OF AUDIT (AG/AUD) | | | |
| Director Fred C Shaver 535 PP | 8 | (9) 235-9210 | |
| Deputy Director James L Griffith 535 PP | 8 | (9) 235-9206 | |
| Agricultural and Nutrition Division (AG/AUD/AN) Chief Samuel Rothstein (Acting) 507 PP | 8 | (9) 235-9190 | |
| Education and Human Resources Development Division (AG/AUD/EHRD) Chief Samuel Rothstein 507 PP | 8 | (9) 235-9190 | |
| Population Planning and Health Division (AG/AUD/PPH) Chief Russell Aulik (Acting) 509 PP | 8 | (9) 235-9193 | |
| General Development Activities Division (AG/AUD/GDA) Chief Billy R Abshire 523 PP | 8 | (9) 235-9196 | |
| OFFICE OF INSPECTIONS AND INVESTIGATIONS (AG/IIS) | | | |
| Director Robert Parker 511D RPE | 8 | (9) 235-9742 | |
| Deputy Director Paul M Shields 511B RPE | 8 | (9) 235-9742 | |
| OFFICE OF SECURITY (AG/SEC) | | | |
| Director Milton S Mileski 415 RPE | 8 | (9) 235-9730 | |
| Deputy Director Oscar P Yost 415 RPE | 8 | (9) 235-9731 | |
| Security Clearance and Records Inquiries 414 RPE | 8 | (9)235-9725 | |

## AA/LEG — OFFICE OF LEGISLATIVE AFFAIRS — 506

| | | |
|---|---|---|
| Assistant Administrator Denis M Neill 2895 | 1 | 28264 |
| Secretary Carolyn Proctor 2895 | 1 | 28264 |
| Deputy Assistant Administrator Jean P Lewis 2895 | 1 | 28266 |
| Secretary Clare Watson 2895 | 1 | 28266 |
| Associate Assistant Administrator Richard Cashin 2895 | 1 | 21284 |
| Program Presentation Division Chief Andrew Westwood 2895 | 1 | 23652 |
| Legislative Programs Officer Lea Knott 2895 | 1 | 23652 |
| Coordinating Assistant Sheridan Brinley 2895 | 1 | 23652 |
| Reports Control Lorraine Simard 2895 | 1 | 23652 |
| Congressional Liaison Officers | | |
| LA/SER/LR Ralph Vandervort 2895 | 1 | 28191 |
| AFR/PHA/GC Alex Dickie 2895 | 1 | 28191 |
| ASIA/TA Kenneth Adelman 2895 | 1 | 28191 |
| NE/SER/FFP David Merrill 2895 | 1 | 28191 |
| Congressional Inquiries Carole Woodward 2895 | 1 | 28191 |
| Congressional Documents/Mail Elouise Hood 2895 | 1 | 28335 |

## OPA — OFFICE OF PUBLIC AFFAIRS — 507

| | | |
|---|---|---|
| Director Clinton F Wheeler 4898 | 2 | 28628 |
| Secretary Frances G Dennis 4898 | 2 | 28629 |
| Deputy Director Herbert L Thompson 4898 | 2 | 28632 |
| Associate Director Robert D Walsh 4883 | 2 | 20674 |
| Special Assistant Vernon F Lyon 4898 | 2 | 28646 |

***Unless otherwise indicated area code is 202**

**†For further AID information regarding personnel and services, see AID/W Directory of Services.**

## (OPA) OFFICE OF PUBLIC AFFAIRS 507—Cont'd

| | C & RSC | Extension | Home Telephone* |
|---|---|---|---|
| PUBLIC ACTIVITIES DIVISION (OPA/PAD) | | | |
| Associate Director Robert D Walsh 4883 | 2 | 20674 | |
| Public Services Branch Chief Arnold H Dadian (Acting) 4943 | 2 | 29318 | |
| Operations Branch Chief Margaret Smith (Acting) 4883 | 2 | 28639 | |
| PRESS RELATIONS DIVISION (OPA/PR) | | | |
| Chief Gale D Wallace 4897 | 2 | 28332 | |
| Press Officer John Metelsky 4893 | 2 | 28332 | |
| Press Officer Marjorie M Parker 4893 | 2 | 28332 | |
| PUBLICATIONS DIVISION (OPA/PUB) | | | |
| Chief Jerry Rosenthal 4951 | 2 | 29309 | |
| Editor War on Hunger Magazine David L Rhoad 4951 | 2 | 29141 | |
| Editor Front Lines Alexanderina Shuler 4955 | 2 | 27978 | |

## FFP OFFICE OF FOOD FOR PEACE 508

| | | | |
|---|---|---|---|
| Coordinator Robert Spitzer 6212 | 3 | 28572 | |
| Deputy Coordinator Kathleen Bittermann 301 RPE | 8 | (9) 235-9649 | |
| Associate Coordinator Daniel Shaughnessy 6212 | 3 | 27863 | |
| Administrative Officer Delancey L Gray 306 RPE | 8 | (9) 235-9709 | |
| WORLD FOOD PROGRAM STAFF (FFP/WFP) | | | |
| Chief Kathleen Bittermann 310 RPE | 8 | (9) 235-9649 | |
| Food for Peace Officer Ludwig Hauschner 411 RPE | 8 | (9) 235-9672 | |
| PROGRAM OPERATIONS DIVISION (FFP/POD) | | | |
| Chief Peggy A Sheehan 301 RPE | 8 | (9) 235-9650 | |
| FOOD RESOURCES DIVISION (FFP/FRD) | | | |
| Chief Charles F Weden 308 RPE | 8 | (9) 235-9688 | |
| FOOD FOR DEVELOPMENT DIVISION (FFP/FDD) | | | |
| Chief Paul Russell 410 RPE | 8 | (9) 235-9673 | |
| Assistant Chief Paul Rusby 410C RPE | 8 | (9) 235-9711 | |
| EVALUATION STAFF (FFP/ES) | | | |
| Chief Edwin K Fox 309 RPE | 8 | (9) 235-9698 | |

## OLAB OFFICE OF LABOR AFFAIRS 509

| | | | |
|---|---|---|---|
| Director Dale E Good 4232 | 4 | 23662 | |
| Deputy Director Thomas D Bowie 4232 | 4 | 23662 | |
| Deputy Director Robert A Senser 921 SA-5 | | 28744 | |
| PROGRAM COORDINATION DIVISION (LAB/PCD) | | | |
| Chief John E Dillon 919A SA-5 | | 28752 | |
| PLANNING AND EVALUATION DIVISION (LAB/PED) | | | |
| Chief (Vacant) | | 28754 | |

## EOP OFFICE OF EQUAL OPPORTUNITY PROGRAMS 510

| | | | |
|---|---|---|---|
| Director Nira H Long 2664 | 2 | 27996 | |

***Unless otherwise indicated area code is 202**

**†For further AID information regarding personnel and services, see AID/W Directory of Services.**

| AA/SER | BUREAU FOR PROGRAM AND MANAGEMENT SERVICES | 511 |
|---|---|---|

| | C & RSC | Extension | Home Telephone* |
|---|---|---|---|
| Assistant Administrator Charles A Mann 5883 | 3 | 28298 | |
| Deputy Assistant Administrator John F Owens 5883 | 3 | 23478 | |
| Deputy Assistant Administrator William W Gullett 5758 | 3 | 22994 | |
| Special Assistant (PBAR) James L Roush 703 SA-5 | 7 | 28724 | |
| Special Assistant Fred C Fischer 5758 | 3 | 20108 | |
| OFFICE OF AMERICAN SCHOOLS AND HOSPITALS ABROAD (SER/ASHA) | | | |
| Director Arturo G Costantino 412 SA-2 | | 20010 | |
| Assistant Director David A Santos 412 SA-2 | | 20010 | |
| Operations and Management Eugene D Tucci 412 SA-2 | 3 | 27750 | |
| OFFICE OF HOUSING (SER/H) | | | |
| Director Peter M Kimm 300 SA-2 | | 29538 | |
| Deputy Director Donald A Gardner 300G SA-2 | | 29608 | |
| Staff Assistant Agnes A Fitzgibbon 300 SA-2 | | 29538 | |
| Assistant Director Technical Services Division J David McVoy 319 SA-2 | | 29866 | |
| Assistant Director Latin American Division C Richard Zenger 314 SA-2 | | 29718 | |
| Assistant Director Africa/Asia Division C Richard Zenger (Acting) 314 SA-2 | | 29718 | |
| Assistant Director Program Planning and Support Division Ronald G Russell (Acting) 300 SA-2 | | 29112 | |
| LABOR RELATIONS STAFF (SER/LR) | | | |
| Special Assistant for Labor Relations Edna A Boorady 309 RP | 8 | (9) 235-8929 | |
| Labor Relations Specialist Gerald Pagano 309 RP | 8 | (9) 235-8929 | |
| Labor Relations Specialist James R Washington 309 RP | 8 | (9) 235-8929 | |
| Labor Relations Specialist Roger E Burgess 309A RP | 8 | (9) 235-8929 | |
| Labor Relations Specialist William C Busch 309 RP | 8 | (9) 235-8929 | |
| DEVELOPMENT INFORMATION SERVICES STAFF (SER/DIS) | | | |
| Director William C Ide 561 PP | 8 | (9) 235-1960 | |
| OFFICE OF PERSONNEL AND MANPOWER (SER/PM) | | | |
| Director H B Hopkins 509D RP | 8 | (9) 235-8956 | |
| Deputy Director (Vacant) 509F RP | 8 | (9) 235-9003 | |
| Associate Director for Personnel Operations Madeline S Barbitta 320D RP | 8 | (9) 235-9030 | |
| Foreign Service Personnel Division Chief Charles R Rawlins 411B RP | 8 | (9) 235-8893 | |
| Civil Service Personnel Division Chief Dana A Lund 209F RP | 8 | (9) 235-9046 | |
| Policy Development & Evaluation Division Chief Frederick W Hahne 513B RP | 8 | (9) 235-9010 | |
| Personnel Services Division Chief Samuel J Simpson 308C | 8 | (9) 235-1025 | |
| Professional Studies & Career Development Division Chief Daniel F Creedon 457 PP | 8 | (9) 235-9224 | |
| Administrative Officer Harrison J Hahn 208 RP | 8 | (9) 235-9050 | |
| Congressional Correspondence Trudy Springer 423 PP | 8 | (9) 235-9085 | |
| DEPUTY ASSISTANT ADMINISTRATOR FOR MANAGEMENT SUPPORT (AA/SER) | | | |
| Deputy Assistant Administrator William W Gullett 5758 | 3 | 22994 | |
| OFFICE OF MANAGEMENT PLANNING (SER/MP) | | | |
| Director William C Wild 1066 | 1 | 20216 | |
| Deputy Director Phyllis A Drohat 1066 | 1 | 29726 | |
| Special Projects Staff (MP/SPS) Chief Richard F Calhoun 19A04 | 1 | 29714 | |
| Management Consulting Services Division "A" (MP/A) Chief Norma J Ayers 1062 | 1 | 21600 | |
| Management Consulting Services Division "B" (MP/B) Chief Richard W Parsons 1058 | 1 | 29762 | |
| Directives Staff (MP/DS) Chief Erwin J Lachman 2637 | 1 | 23910 | |
| Administrative Officer Mary H Leggins (Acting) 1060A | 1 | 22978 | |
| SOG Support Chief Raymond E Odom 19A06 | 1 | 29714 | |
| OFFICE OF MANAGEMENT OPERATIONS (SER/MO) | | | |
| Director Sam C Thornburg 3328 | 4 | 28972 | |
| Deputy Director John J Garney 3328 | 4 | 28972 | |
| Special Assistant B Ann Dotherow 3328 | 4 | 28235 | |
| Policy & Procedures Staff Clement I Irons 3328 | 4 | 28972 | |

***Unless otherwise indicated area code is 202**

**†For further AID information regarding personnel and services, see AID/W Directory of Services.**

## (AA/SER) BUREAU FOR PROGRAM AND MANAGEMENT SERVICES 511—Cont'd

| | C & RSC | Extension | Home Telephone* |
|---|---|---|---|
| General Services Division Chief Harold J Schneider 100 SA-2 | | 22954 | |
| Publications and Audio/Visual Arts Division Chief Roger M Mieras B-926 | | 28368 | |
| Travel Division Chief John E Everhart 1052A | 1 | 28284 | |
| Communications Management Division Chief Stanley Holladay 3417A | 4 | 28518 | |
| Coordinator for Overseas Operations Marion L Kellogg 3316 | 4 | 29076 | |
| Regional Director Africa Division Paul Coles (Acting) 3316 | 4 | 27668 | |
| Regional Director Near East Division Frederick G Hayden (Acting) 3316 | 4 | 27668 | |
| Regional Director Latin American Division Lawrence W Kavanagh (Acting) 3316 | | 27668 | |
| Regional Director Asia Division Nicholas J Pappas 3316 | 4 | 27668 | |
| Overseas Property Management Walter E Kreutzer 216 SA-2 | | 28184 | |
| OFFICE OF FINANCIAL MANAGEMENT (SER/FM) | | | |
| Controller Thomas R Blacka 525 SA-12 | 6 | 20128 | |
| Deputy Controller T Darrell Verner 525 SA-12 | 6 | 20158 | |
| Deputy Controller Paul A Cooper 525 SA-12 | 6 | 20012 | |
| Executive Officer Claud A Alsop 525 SA-12 | 6 | 20145 | |
| Accounting Systems Division (FM/ASD) Chief Bruce K Birnberg 524B SA-12 | 6 | 20162 | |
| Banking and Finance Division (FM/BFD) Chief Ben L Whiting 534 SA-12 | 6 | 20176 | |
| Central Accounting Division (FM/CAD) Chief John W Finn 624 SA-12 | 6 | 20066 | |
| Central Services Division (FM/CSD) Assistant Controller Henry E Rosenquist (Acting) 607 SA-12 | 6 | 20015 | |
| Data Control Division (FM/DCD) Chief George R Strawn (Acting) 633 SA-12 | 6 | 20086 | |
| Employee Services Division (FM/ESD) Assistant Controller Joseph J LaCamera 506 SA-12 | 6 | 20076 | |
| Field Services Division (FM/FSD) Assistant Controller William A Rice 530C SA-12 | 6 | 20131 | |
| Funds Control Division (FM/FCD) Chief Jean McColl 636 SA-12 | 6 | 20062 | |
| Loan Division (FM/LD) Chief Arthur Smith 619 SA-12 | 6 | 20116 | |
| Regional Services Division (FM/RSD) Assistant Controller W Wayne McKeel 519 SA-12 | 6 | 20183 | |
| Statistics and Reports Division (FM/SRD) Chief Albert H Huntington 625 SA-12 | 6 | 29637 | |
| Support Planning Division (FM/SPD) Chief Leon Vaughn 516 SA-12 | 6 | 20046 | |
| Support Services Division (FM/SSD) Assistant Controller John E Tuleja (Acting) 614 SA-12 | 6 | 20148 | |
| Systems Task Force (FM/STF) Chief Grover S Robinson 710 SA-12 | 6 | 20082 | |
| OFFICE OF DATA MANAGEMENT (SER/DM) | | | |
| Director James T McMahon 725 SA-12 | 6 | 27962 | |
| Deputy Director John H Chamberlayne 725 SA-12 | 6 | 27962 | |
| Assistant to Director Willard W Lee 725 SA-12 | 6 | 20126 | |
| Administrative Officer Lucille I Murphy 725 SA-12 | 6 | 23962 | |
| Information Management Division (DM/IM) Chief Linwood A Rhodes 725 SA-12 | 6 | 20036 | |
| Data Systems Division "A" (DM/DS-A) Chief William J Follen 706 SA-12 | | 29744 | |
| Data Systems Division "B" (DM/DS-B) Chief William C Ruotola 717 SA-12 | | 20065 | |
| Computer Center Division (DM/CC) Chief Herbert B Thompson 725 SA-12 | 6 | 20092 | |
| DEPUTY ASSISTANT ADMINISTRATOR FOR PROGRAM SUPPORT (AA/SER) | | | |
| Deputy Assistant Administrator John F Owens 5883 | 3 | 23478 | |
| OFFICE OF INTERNATIONAL NARCOTICS CONTROL (SER/INC) | | | |
| Director Mary E Wampler 211 SA-2 | | 28626 | |
| Narcotics Advisor Major W McBee 211 SA-2 | | 28542 | |
| Administrative Assistant Charlotte M Hudlow 211 SA-2 | | 28144 | |
| COUNTRY-FINANCED TECHNICAL SERVICES STAFF (SER/CFS) | | | |
| Director Ronald W Jones 647 PP | 8 | (9) 235-9178 | |
| OFFICE OF CONTRACT MANAGEMENT (SER/CM) | | | |
| Director Hugh L Dwelley 600 PP | 8 | (9) 235-9159 | |
| Deputy Director Russell Dilts (Acting) 600 PP | 8 | (9) 235-9121 | |
| Administrative Officer Nancy Schofield (Acting) 601 PP | 8 | (9) 235-9122 | |
| Excess Property Division (CM/EPD) Chief Charles L Kaufmann New Cumberland, Pa. | | (717) 590-2288 | |
| Washington Liaison Branch Chief William E Gamble 601 PP | 8 | (9) 235-9157 | |
| Small Business Office (CM/SB) Chief Raymond J Torrey 609 PP | 8 | (9) 235-9155 | |
| Special Operations Division (CM/SOD) Chief Edward Rawson 671B PP | 8 | (9) 235-9120 | |
| Regional Operations Division (CM/ROD) Chief Stanley D Heishman (Acting) 731C PP | 8 | (9) 235-9152 | |
| Central Operations Division (CM/COD) Chief Robert J O'Brien 773B PP | 8 | (9) 235-9133 | |
| Support Division (CM/SD) Chief Joseph Watkins 701 PP | 8 | (9) 235-9125 | |

***Unless otherwise indicated area code is 202**

**†For further AID information regarding personnel and services, see AID/W Directory of Services.**

## (AA/SER) BUREAU FOR PROGRAM AND MANAGEMENT SERVICES 511—Cont'd

| | C & RSC | Extension | Home Telephone* |
|---|---|---|---|
| OFFICE OF COMMODITY MANAGEMENT (SER/COM) | | | |
| Director William C Schmeisser Jr 809RP | 8 | (9) 235-8846 | |
| Deputy Director Robert D Elliott 809 RP | 8 | (9) 235-8848 | |
| Executive Officer Joan S Jenson 809 RP | 8 | (9) 235-8966 | |
| Policy and Procedures Staff (COM/PP) Chief Daniel Cohen 820D RP | 8 | (9) 235-8989 | |
| Near East/South Asia Division (COM/NESA) Chief Robert W Wiley 803 RP | 8 | (9) 235-9005 | |
| Africa/Latin America/Inter Regional Division (COM/ALI) Chief J H Shollenberger 709 RP | 8 | (9) 235-8975 | |
| East Asia Division (COM/EA) Chief Ransome T Looper 811 RP | 8 | (9) 235-8905 | |
| Commodity and Procurement Support Division (COM/CPS) Chief Seymour Barondes 711 RP | 8 | (9) 235-8887 | |
| Transportation Support Division (COM/TR) Chief Robert C Duane 806 RP | 8 | (9) 235-8984 | |
| Surveillance and Evaluation Division (COM/SE) Chief Peter J Hagan 702 RP | 8 | (9) 235-8991 | |
| OFFICE OF INTERNATIONAL TRAINING (SER/IT) | | | |
| Director Charles H Fleer 1109 SA-5 | 7 | 28782 | |
| Deputy Director Thomas M Finn (Acting) 1113 SA-5 | 7 | 28774 | |
| Special Assistant Samuel E Belk III 1107 SA-5 | 7 | 28710 | |
| Program Division (IT/P) Assistant Director for Program Cameron F Bremseth 1121 SA-5 | 7 | 28786 | |
| Deputy Assistant Director Judson H Bell 1125 SA-5 | 7 | 28778 | |
| Training Support Division (IT/TS) Assistant Director for Training Support Eugene A Byrne 1115 SA-5 | 7 | 28820 | |
| OFFICE OF ENGINEERING (SER/ENGR) | | | |
| Director Merten M Vogel 511B SA-11 | | (9) 235-9811 | |
| Administrative Officer Joan Madden 509 SA-11 | | (9) 235-9817 | |
| Regional Engineering Coordinators | | | |
| East Asia James Sloan 507 SA-11 | | (9) 235-9741 | |
| Latin America Charles S Stevens 511D SA-11 | | (9) 235-9815 | |
| NESA Edwin D Callahan 505 SA-11 | | (9) 235-9858 | |
| Africa Palmer N Stearns 507 SA-11 | | (9) 235-9858 | |
| Interregional John Rixse 511C SA-11 | | (9) 235-9813 | |
| Engineering Equipment James Watson 557 SA-11 | | (9) 235-9815 | |
| Operations Division (ENGR/OPNS) Assistant Director Frank DiMatteo 549 SA-11 | | (9) 235-9827 | |
| Special Projects Division (ENGR/SP) Assistant Director Robert C Snell 515B SA-11 | | (9) 235-9800 | |

## AA/PPC BUREAU FOR PROGRAM AND POLICY COORDINATION 512

| | | |
|---|---|---|
| Assistant Administrator Philip Birnbaum 3942 | 2 | 20482 |
| Secretary Fukiko Seki 3942 | 2 | 20482 |
| Deputy Assistant Administrator Alexander Shakow 3942 | 2 | 21594 |
| Special Assistant for the Private Sector Richard Crisler 3754 | 2 | 23982 |
| Special Assistant Congressional Mandate Paul J Isenman 3754 | 2 | 28261 |
| EXECUTIVE MANAGEMENT STAFF (PPC/EMS) | | |
| Director Merriam J Jacobsen 3665 | 2 | 28367 |
| Administrative Operations Assistant Naomi Copeland 2735B | 2 | 22356 |
| REGIONAL COORDINATION AND MILITARY ASSISTANCE STAFF (PPC/RC) | | |
| African Coordinator Walter F Stettner 3898 | 2 | 22602 |
| ASIA Coordinator Eric Griffel 3898 | 2 | 23017 |
| Latin American Coordinator Charles Montrie 3898 | 2 | 28952 |
| NE Coordinator Mary Jane Heyl 3898 | 2 | 21346 |
| Military Assistance Coordinator Mary Jane Heyl 3898 | 2 | 20974 |
| OFFICE OF POLICY DEVELOPMENT AND ANALYSIS (PPC/PDA) | | |
| Associate Assistant Administrator John W Mellor 3947 | 2 | 28382 |
| Deputy Constantine Michalopoulos 3947 | 2 | 21646 |
| Research Advisor James R Hoath 3951 | 2 | 28149 |
| Development Analysis Division Chief A David Redding 3889 | 2 | 28928 |
| Trade and Payments DivisionChief Keith Jay (Acting) 3953 | 2 | 29747 |
| Civic Participation Division Chief Jonathan Silverstone (Acting) 3892 | 2 | 28166 |

***Unless otherwise indicated area code is 202**

**†For further AID information regarding personnel and services, see AID/W Directory of Services.**

## (AA/PPC) BUREAU FOR PROGRAM AND POLICY COORDINATION 512—Cont'd

| | C & RSC | Extension | Home Telephone* |
|---|---|---|---|
| OFFICE OF DEVELOPMENT PROGRAM REVIEW AND EVALUATION (PPC/DPRE) | | | |
| Associate Assistant Administrator Arthur Handly 3938 | 2 | 28594 | |
| Deputy Norman Cohen 3938 | 2 | 28592 | |
| Project Review DivisionChief Ronald Bobel 3637 | 2 | 23358 | |
| Program Evaluation Chief Herbert D Turner 2536A | 2 | 20226 | |
| OFFICE OF RESOURCES AND BUDGET (PPC/RB) | | | |
| Associate Assistant Administrator C Stark Biddle 3749 | 2 | 29176 | |
| Deputy Allison B Herrick 3749 | 2 | 20436 | |
| Budget Systems DivisionChief (Vacant) 3749 | 2 | 20436 | |
| Resource Allocation DivisionChief Sidney Suhler 3750 | 2 | 23918 | |
| Program Documentation DivisionChief Roger Leonard (Acting) 3643 | 2 | 28772 | |
| OFFICE OF INTERNATIONAL ASSISTANCE COORDINATION (PPC/IA) | | | |
| Associate Assistant Administrator Clarence S Gulick 3758 | 2 | 20833 | |
| DAC and Development Finance Coordination Division Chief Norman W Mosher 3841 | 2 | 28676 | |
| UN Relations Division Chief Gordon W Evans 3849 | 2 | 28993 | |

## AA/TA BUREAU FOR TECHNICAL ASSISTANCE 513

| | | | |
|---|---|---|---|
| Assistant Administrator Curtis Farrar 4942 | 1 | 28614 | |
| Secretary Ethel Askerooth 4942 | 1 | 28614 | |
| Special Assistant Mary Kilgour 4942 | 1 | 22192 | |
| Special Assistant (Technology Application) Thomas Arndt 3312 | 1 | 28514 | |
| Special Assistant (Minority Involvement) Theodore E Brown 3312 | 1 | 23964 | |
| Deputy Assistant Administrator Kenneth S Levick (Acting) 4677 | 1 | 23541 | |
| Associate Assistant Administrator Marjorie Belcher 4938 | 1 | 28982 | |
| Associate Assistant Administrator (Rural and Urban Development) Samuel H Butterfield 206 SA-2 | | 28475 | |
| Associate Assistant Administrator Erven J Long 3312 | 1 | 23800 | |
| Special Assistant (University Relations) Curtis Barker 3312 | 1 | 28514 | |
| Correspondence Control 4677 | 1 | 29171 | |
| OFFICE OF MANAGEMENT (TA/MGT) | | | |
| Director Lawrence W Crain 410 SA-2 | | 28566 | |
| Deputy Director David G Mein 408 SA-2 | | 28505 | |
| Conference Room 2884 | 1 | 21853 | |
| OFFICE OF PROGRAM PLANNING AND UTILIZATION (TA/PPU) | | | |
| Director Carl Fritz 2941 | 1 | 23572 | |
| Program Division Chief John N Gunning 2941 | 1 | 28158 | |
| Evaluation, Utilization and Technical Information Division Chief Delbert T Myren 2941 | | 20196 | |
| Program Operations Mary Mozynski 2941 | | 23650 | |
| Inter-Regional Research Staff (TA/RES) | | | |
| Director Miloslav Rechcigl 2643 | | 21916 | |
| OFFICE OF URBAN DEVELOPMENT (TA/UD) | | | |
| Director William R Miner 200 SA-2 | 1 | 22968 | |
| OFFICE OF SCIENCE AND TECHNOLOGY (TA/OST) | | | |
| Director Henry A Arnold 2841 | 1 | 28938 | |
| Deputy Director John Fry 2843 | 1 | 20545 | |
| Associate Director William H Littlewood 2840 | 1 | 27977 | |
| OFFICE OF AGRICULTURE (TA/AGR) | | | |
| Director Leon Hesser 2245 | 1 | 23339 | |
| Deputy Director Operations Leonard Otto 2245 | 1 | 27927 | |
| Associate Director for Field Review & Evaluation James K McDermott 2245 | 1 | 27928 | |
| Associate Director Research Guy B Baird 2243 | 1 | 27921 | |
| Program Division Chief Ryland Holmes (Acting) 2237 | 1 | 28630 | |
| Soil and Water Management Division Chief Donald Plucknett 3245 | 1 | 21036 | |

***Unless otherwise indicated area code is 202**

**†For further AID information regarding personnel and services, see AID/W Directory of Services.**

## (AA/TA) BUREAU FOR TECHNICAL ASSISTANCE 513—Cont'd

| | C & RSC | Extension | Home Telephone* |
|---|---|---|---|
| Food Crop Division Chief Willard Garman 2244 | 1 | 27932 | |
| Livestock Production Division Chief (Vacant) 2245 | 1 | 27926 | |
| Agricultural Economics and Sector Planning Chief William Merrill (Acting) 2246 | 1 | 29583 | |
| OFFICE OF DEVELOPMENT ADMINISTRATION (TA/DA) | | | |
| Director Jerome French (Acting) 2851 | 1 | 21850 | |
| OFFICE OF EDUCATION AND HUMAN RESOURCES (TA/EHR) | | | |
| Director James B Chandler 111 SA-2 | 1 | 20132 | |
| OFFICE OF HEALTH (TA/H) | | | |
| Director Lee Howard MD 633 PP | 8 | (9) 235-9170 | |
| Deputy Director (Vacant) 631 PP | 8 | (9) 235-9171 | |
| OFFICE OF NUTRITION (TA/N) | | | |
| Director Martin Forman 400 SA-2 | 1 | 23959 | |
| Deputy Director I Hornstein 400 SA-2 | 1 | 23958 | |
| OFFICE OF RURAL DEVELOPMENT (TA/RD) | | | |
| Director Edgar Owens 200 SA-2 | | 22944 | |

## AA/PHA BUREAU FOR POPULATION AND HUMANITARIAN ASSISTANCE 514

| | | | |
|---|---|---|---|
| Assistant Administrator Henry S Hendler (Acting) 3932 | 1 | 23842 | |
| Secretary Madeline Manley 3932 | 1 | 23842 | |
| Deputy Assistant Administrator Allan R Furman (Acting) 3932 | 1 | 28558 | |
| Secretary Margaret Smith 3932 | 1 | 28558 | |
| Associate Assistant Administrator Allan R Furman 3485 | 1 | 23887 | |
| Special Assistant Shirley D Patterson 3493 | 1 | 27667 | |
| PHA Secretariat/Assistant Charlotte Ureksoy | 1 | 21231 | |
| Administrative Officer Weston Drake 2441 | 1 | 23390 | |
| Assistant General Counsel for PHA A R Richstein 6951 | 1 | 21170 | |
| PROGRAM REVIEW STAFF (PHA/PRS) | | | |
| Director C D McMakin (Acting) 3489 | 1 | 20990 | |
| Evaluation Officer William Alli 3493 | 1 | 20991 | |
| OFFICE OF PRIVATE AND VOLUNTARY COOPERATION (PHA/PVC) | | | |
| Director John A Ulinski Jr (Acting) 3720 | 1 | 20802 | |
| Executive Director Advisory Committee on Voluntary Foreign Aid Robert McClusky 3670 | 1 | 21892 | |
| Program Operations Division (OPNS) Associate Director Cleo F Shook 3664 | 1 | 22308 | |
| Program Services Staff (PSS) Chief Minnie Hooper 3732 | 1 | 28098 | |
| OFFICE OF FOREIGN DISASTER RELIEF COORDINATION (PHA/FDRC) | | | |
| Foreing Disaster Relief Coordinator Georgiana Shelton 19A08 | 1 | 28924 | |
| Deputy Coordinator Christian R Holmes IV 19A08 | 1 | 28924 | |
| Assistant Coordinator for Planning William R Dalton 19A08 | 1 | 28924 | |
| Assistant Coordinator for Operations Robert B Clary (Acting) 1262A | 1 | 25916 | |
| OFFICE OF POPULATION (PHA/POP) | | | |
| Director R T Ravenholt 510 RPE | 8 | (9) 235-9645 | |
| Deputy Director Willard H Boynton 510 RPE | 8 | (9)235-9645 | |
| Associate Director for OPS E Randall Backlund 508 RPE | 8 | (9)235-9645 | |
| Research Division Chief J J Speidel MD 207 RPE | 8 | (9)235-8117 | |
| Demographic and Economic Analysis Division Chief James W Brackett 201 RPE | 8 | (9)235-9692 | |
| Manpower and Institutions Division Chief Gerald Winfield 210 RPE | 8 | (9) 235-9656 | |
| Family Planning Services Division Chief Harold Pedersen 515 RPE | 8 | (9)235-9665 | |
| Information, Education, and Communication Division Chief Gerald Winfield (Acting) 210 RPE | 8 | (9) 235-9656 | |
| Population Policies Development Division Chief Carl Hemmer 204 RPE | 8 | (9) 235-9867 | |
| African Division Chief Clayton Miracle 314 RPE | 8 | (9) 235-8675 | |
| Asia Division Chief Charles W Terry 311 RPE | 8 | (9) 235-1007 | |
| NE Division Chief Robert Grant 312 RPE | 8 | (9) 235-8615 | |
| Latin America Division Chief Charles Johnson 316 RPE | 8 | (9)235-9677 | |

***Unless otherwise indicated area code is 202**

**†For further AID information regarding personnel and services, see AID/W Directory of Services.**

| AA/NE | BUREAU FOR NEAR EAST | 515 |
|---|---|---|

| | C & RSC | Extension |
|---|---|---|
| Assistant Administrator Robert H Nooter 6724 | 3 | 29118 |
| Secretary Ann Bohl 6724 | 3 | 29118 |
| Deputy Assistant Administrator Alfred D White 6724 | 3 | 29126 |
| Special Assistant (Program Management) Edward M Vinson 6443 | 3 | 29136 |
| Congressional Liaison Officer David Merrill 2895 | 1 | 28192 |
| Correspondence Control 6724 | 3 | 29127 |
| Assistant General Counsel for NE Michael G Kitay 2634 | 1 | 28826 |
| EXECUTIVE MANAGEMENT STAFF (NE/EMS) | | |
| Executive Director Norman R Ashton 4441 | 3 | 28152 |
| Deputy Executive Director Richard B Deyo 4441 | 3 | 28940 |
| OFFICE OF DEVELOPMENT PLANNING (NE/DP) | | |
| Director Bradshaw Langmaid 6723C | 3 | 29116 |
| Planning Division Chief Richard G Birnberg 6642 | 3 | 29114 |
| Program Division Chief (Vacant) 6723C | 3 | 23850 |
| OFFICE OF CAPITAL DEVELOPMENT (NE/CD) | | |
| Director Theodore H Lustig 4720 | 3 | 29134 |
| Deputy Director Selig A Taubenblatt 4720 | 3 | 29122 |
| Near East/North Africa Division (Vacant) 4712 | 3 | 27329 |
| Egypt Division Chief Thomas A Sterner 4716 | 3 | 28262 |
| Syria/Jordan/Israel Division Chief William Clarson 4712 | 3 | 21830 |
| Senior Project Economist Leonard G Rosenberg 4452 | 3 | 29124 |
| OFFICE OF TECHNICAL SUPPORT (NE/TECH) | | |
| Director David I Steinberg 5314A | 4 | 28532 |
| Deputy Director George Coleman 5316B | 4 | 29048 |
| Sector Planning, Rural Educ & Human Resources Development Division Chief James J Dalton 5314A | 4 | 29050 |
| Health & Nutrition Division Chief John S Alden 5318 B | 4 | 28976 |
| Agriculture Division Chief Russell Olson 4709 | | 20721 |
| OFFICE OF MIDDLE EAST AFFAIRS (NE/ME) | | |
| Director Norman L Sweet 3317 | 4 | 29064 |
| Deputy Director Blaine C Richardson 3317 | 4 | 22076 |
| Jordan William H Faulkner 3317 | 4 | 28513 |
| Egypt James R Roberts 3317 | 4 | 28516 |
| Syria Kurt H Teil 3317 | 4 | 22185 |
| Israel/Persian Gulf James S Holtaway 3317 | 4 | 20212 |
| OFFICE OF NEAR EAST/NORTH AFRICA AFFAIRS (NE/NENA) | | |
| Director Anthony M Schwarzwalder 6480 | 3 | 29256 |
| Afghanistan Louis C Stamberg 6921A | 3 | 29262 |
| Tunisia Joseph N Brooks 4733 | 3 | 29228 |
| Morocco Lynn E Catoe 4725 | 3 | 28984 |
| Cyprus/Portugal/UNFICYP/Spain/Malta Robert Mark Ward 6484 | 3 | 28586 |
| Yemen Residuals George A Laudato 6930 | 3 | 29246 |

| AA/AFR | BUREAU FOR AFRICA | 516 |
|---|---|---|

| | | |
|---|---|---|
| Assistant Administrator Stanley C Scott Jr 6936 | 2 | 29232 |
| Secretary Rosabelle Wilson 6936 | 2 | 29232 |
| Deputy Assistant Administrator Donald S Brown 6936 | 2 | 29244 |
| Special Assistant for Emergency Assistance Jim Kelly 6936 | 2 | 29234 |
| Assistant General Counsel for AFR Edward A Dragon 3536 | 2 | 29218 |
| Congressional Liaison Officer for AFR Alex Dickie 2859 | 2 | 28192 |

***Unless otherwise indicated area code is 202**

**†For further AID information regarding personnel and services, see AID/W Directory of Services.**

## (AA/AFR) BUREAU FOR AFRICA 516-Cont'd

| | C & RSC | Extension | Home Telephone* |
|---|---|---|---|
| EXECUTIVE MANAGEMENT STAFF (AFR/EMS) | | | |
| Executive Director Joseph M Kemper 5644 | 2 | 27844 | |
| Deputy Director William A Meeks 5644 | 2 | 27844 | |
| Program Analyst Floyd Spears 5644 | 2 | 27844 | |
| Project Management Officer Robert Hannon 5750 | 2 | 29303 | |
| Contracting Officer Normanno A Caticchio 719 PP | 8 | (9)235-9115 | |
| OFFICE OF DEVELOPMENT PLANNING (AFR/DP) | | | |
| Director Robert G Huesmann 6663 | 2 | 29196 | |
| Deputy Director Edward I Donoghue 6663 | 2 | 29151 | |
| Evaluation Officer Irving Licht 6942 | 2 | 29254 | |
| Policy Planning and Analysis Division Chief Frank J Moore 6744 | 2 | 29188 | |
| Program Analysis and Budget Division Chief James L Govan 6671 | 2 | 29202 | |
| OFFICE OF CENTRAL AND WEST AFRICAN REGIONAL AFFAIRS (AFR/CWR) | | | |
| Director David Shear 3320A | 2 | 29000 | |
| Deputy Director Irving D Coker 3320A | 2 | 29001 | |
| OMVS Coordinator Harry Petrequin 3320A | 2 | 29101 | |
| Assistant Director for Operations Irving Rosenthal 3320A | 2 | 29346 | |
| OIC Senegal Basin States John A Patterson 3325 | 2 | 22889 | |
| OIC Entente States Fritz Gilbert 3327 | 2 | 29102 | |
| OIC Lake Chad Basin States John McLaughlin 3327A | 2 | 22840 | |
| Assistant Director for Program (Vacant) 3318 | 2 | 28966 | |
| OFFICE OF EASTERN AND SOUTHERN AFRICA AFFAIRS (AFR/ESA) | | | |
| Director Jerry Knoll 4533 | 2 | 28269 | |
| Deputy Director Owen P Cylke 4533 | 2 | 28602 | |
| OIC Kenya, Malagasy, Mauritius, Tanzania, Uganda and EAR Regional Thomas O'Keefe 4531 | 2 | 28251 | |
| OIC Ethiopia, Somalia and Sudan Ric Machmer 4533 | 2 | 23508 | |
| OIC Southern Africa Leonard Pompa 4527 | 2 | 23550 | |
| OFFICE OF CENTRAL AND WEST AFRICAN BILATERAL AFFAIRS (AFR/CWA) | | | |
| Director Dalton A Griffith 2450 | 2 | 28286 | |
| Deputy Director Frank Scordato 2450 | 2 | 28286 | |
| OIC Nigeria, Burundi, Robert Friedline 2733 | 2 | 29068 | |
| OIC Liberia, Sierra Leone Paul Saenz 2733 | 2 | 27885 | |
| OIC Zaire Mike Wiseman 2723 | 2 | 27436 | |
| OIC Ghana Joan B Coe 2644 | 2 | 26330 | |
| OFFICE OF AFRICA REGIONAL AFFAIRS (AFR/RA) | | | |
| Director E Dennis Conroy 6758 | 2 | 29872 | |
| Regional Programs James D Kraus 6758 | 2 | 29274 | |
| Technical Support Charles A Sanders 2444 | 2 | 28480 | |
| OIC Portuguese Speaking Africa Robert L Chamberlain 6851 | 2 | 21078 | |
| OFFICE OF DEVELOPMENT SERVICES (AFR/DS) | | | |
| Director Princeton N Lyman 2497 | 2 | 28178 | |
| Deputy Director Henry Gruppe 2497 | 2 | 29780 | |
| Assistant Director John Blumgart 2496 | 2 | 28570 | |
| Development Support Staff Chief Joseph Chimento 2485 | 2 | 23946 | |
| Project Design DivisionChief Sheldon Cole 2495 | 2 | 28181 | |
| Sector/Program Analysis DivisionChief Antonio Gayoso 2494 | 2 | 28171 | |

## AA/ASIA BUREAU FOR ASIA 517

| | | | |
|---|---|---|---|
| Assistant Administrator Arthur Z Gardiner Jr 6311 | 4 | 28502 | |
| Secretary Carol Kling 6311 | 4 | 28502 | |
| Executive Assistant Robert L Josephson 6311 | 4 | 28494 | |
| Deputy Assistant Administrator Michael H B Adler 6311 | 4 | 29072 | |
| Secretary Carol Snowden 6311 | 4 | 29072 | |
| Assistant General Counsel for Asia Herbert E Morris 6312 | 4 | 28092 | |

***Unless otherwise indicated area code is 202**

**†For further AID information regarding personnel and services, see AID/W Directory of Services.**

## (AA/ASIA) BUREAU FOR ASIA 517—Cont'd

| | C & RSC | Extension | Home Telephone* |
|---|---|---|---|
| DEVELOPMENT COORDINATION STAFF (ASIA/DCS) | | | |
| Director Glen A Lehman 5216 | 4 | 29075 | |
| OFFICE OF MANAGEMENT (ASIA/MGT) | | | |
| Director Wade B Fleetwood 508 RP | 8 | (9) 235-8902 | |
| Deputy Director Richard D Biava 508 RP | 8 | (9) 235-8904 | |
| OFFICE OF DEVELOPMENT PLANNING (ASIA/DP) | | | |
| Director William S Flefes (Acting) 3208 | 4 | 29044 | |
| Plans Division Chief John W McCarthy 3208 | 4 | 29044 | |
| Program Division Chief William S Lefes 3208 | 4 | 29044 | |
| Management Systems Division Chief Norma E Lambke | 4 | 29056 | |
| OFFICE OF EAST ASIAN AFFAIRS (ASIA/EA) | | | |
| Director S J Littlefield 4216 | 4 | 29084 | |
| Philippines Vance L Elliott (Acting) 4218 | 4 | 28526 | |
| Indonesia Bernard E Dupuis 4214 | 4 | 29842 | |
| Thailand/Korea Robert Taylor 4216 | 4 | 29086 | |
| OFFICE OF REGIONAL DEVELOPMENT (ASIA/RD) | | | |
| Director Leonard M Durso 3313 | 4 | 28226 | |
| OFFICE OF RESIDUAL INDO-CHINA AFFAIRS (ASIA/RI) | | | |
| Director Norman M Rosner 5218 | 4 | 23972 | |
| Vietnam Robert Craig (Acting) | 8 | (9) 235-8996 | |
| Laos Hubert W Porter (Acting) 5212 | 4 | 29038 | |
| Cambodia Norman M Rosner (Acting) 5218 | 4 | 23972 | |
| OFFICE OF TECHNICAL DEVELOPMENT (ASIA/TD) | | | |
| Director T C Clark 609 RP | 8 | (9) 235-8880 | |
| Deputy Director Herbert W Dodge 603 RP | 8 | (9) 235-8850 | |
| Human Resources Development Division Chief Herbert W Dodge 603 RP | 8 | (9) 235-8850 | |
| Health Development Division Chief Isaiah A Jackson, Jr MD 608 RP | 8 | (9) 235-8857 | |
| Rural Development Division Chief Fletcher Riggs 606 RP | 8 | (9) 235-8870 | |
| Social Development Division Chief Edward B Marks 609 RP | 8 | (9)235-8980 | |
| OFFICE OF CAPITAL AND COMMERCIAL DEVELOPMENT (ASIA/CCD) | | | |
| Director Frank Collins Jr 611C RP | 8 | (9) 235-8881 | |
| Deputy Director Jonathan R McCabe 611B RP | 8 | (9) 235-8892 | |
| Analysis and Compliance Officer Jay R Nussbaum 611 RP | 8 | (9) 235-8892 | |
| ASIA Loan Division Chief M Milburn Pehl 611E RP | 8 | (9) 235-8960 | |
| SA Loan Division Chief Alexander R Love 620 RP | 8 | (9) 235-8910 | |
| Private Enterprise Division Chief Richard Goodrich 514 RP | 8 | (9) 235-8951 | |
| Urban Environmental/Aviation Advisor Alan B Jacobs 516 RP | 8 | (9) 235-8949 | |
| Regional Engineering Coordinator James L Sloan 507 SA-11 | 8 | (9) 235-9741 | |

| ARA-LA | BUREAU OF INTER-AMERICAN AFFAIRS (STATE)<br>BUREAU FOR LATIN AMERICA (AID)<br>See Section 400 | |
|---|---|---|

| DLC | DEVELOPMENT LOAN COMMITTEE | 518 |
|---|---|---|

Daniel Parker Chairman

| ACVFA | ADVISORY COMMITTEE ON VOLUNTARY FOREIGN AID | 519 |
|---|---|---|

Miss Margaret Hickey Chairman
Robert McClusky Executive Director 29110

***Unless otherwise indicated area code is 202**

**†For further AID information regarding personnel and services, see AID/W Directory of Services.**

| | | |
|---|---|---|
| RAC | A.I.D. RESEARCH ADVISORY COMMITTEE | 520 |

Robert H Smuckler Chairman .....

| | | |
|---|---|---|
| | ENGINEERING, ARCHITECTURAL AND CONSTRUCTION INDUSTRY ADVISORY COMMITTEE | 521 |

Merten M Vogel ..... (9)235-9811

| | | |
|---|---|---|
| DDC | DEVELOPMENT COORDINATION COMMITTEE | 522 |

Daniel Parker .....
Executive Director (Vacant) ..... 21754

*Unless otherwise indicated area code is 202

†For further AID information regarding personnel and services, see AID/W Directory of Services.

## ORGANIZATIONAL DIRECTORY

# (OPIC) OVERSEAS PRIVATE INVESTMENT CORPORATION 550

### 1129-20th Street N.W., Washington, D.C. 20527

| | Extension | Home Telephone* |
|---|---|---|
| President Marshall T Mays | 28584 | |
| Executive Vice President David Gregg III | 28582 | |
| Secretary June Sullivan | 28584 | |
| INSURANCE DEPARTMENT (OPIC/ID) | | |
| Vice President for Insurance George R Cooper Jr | 28990 | |
| Deputy Vice President Hilliard A Zola | 29850 | |
| Deputy Vice President Arvin M Kramish | 21652 | |
| Private Program Officer Robert E Svensk | 21780 | |
| Director for Near East/Asia Felton M Johnston | 29646 | |
| Insurance Officer Ravendra Gupta | 29646 | |
| Insurance Officer Patrick H McGuire | 29646 | |
| Director for Latin America B Thomas Mansbach | 29634 | |
| Deputy Director John W Gurr | 29634 | |
| Insurance Officer Charles H Clarke | 29634 | |
| Insurance Officer Adron L Coldiron | 23768 | |
| Director for Middle East and Africa Carl H Middleton | 29643 | |
| Insurance Officer Malvern M Bankhead | 29646 | |
| Insurance Officer Jon G Sarff | 29643 | |
| Insurance Officer Jane C Troy | 29643 | |
| Director for Contract Administration Willis W Jourdin Jr | 43260 | |
| Insurance Officer (Construction) Clark H Batchelder | 43260 | |
| Insurance Applications Officer Ella E Vick | 21820 | |
| OVERSEAS INVESTMENT INSURANCE GROUP | | |
| George R Cooper Jr | 28990 | |
| FINANCE DEPARTMENT (OPIC/F) | | |
| President Anthony J Hope | | |
| Deputy Vice President (Management) Phillip McCallum | 23906 | |
| Manager Agribusiness Project Graham Williams | 28544 | |
| Small Business Officer Ben A Parnell III | 29154 | |
| Deputy Vice President (Projects) John K Culman | 28544 | |
| Senior Manager, Project Finance Richard H Lindgren | 28544 | |
| Senior Manager, Project Finance, Middle East, Asia Frank R Hill | 43227 | |
| Manager, Project Finance, Africa Bonny M Henderson | 29154 | |
| Manager, Project Finance, Latin American/Caribbean Patricia deW Counts | 43416 | |
| Investment Officer Burton L Bostwick | 43227 | |
| Investment Officer Jack S Moorman | 43416 | |
| Associate Investment Officer James D Banks | 43416 | |
| Associate Investment Officer Brian R Duffy | 28544 | |
| Investment Analyst Dennis E Kelly | 28544 | |
| DEVELOPMENT (OPIC/D) | | |
| Vice President Erland H Heginbotham | 21796 | |
| International Economist Jonathan C Dill | 21796 | |
| Program Analyst Scott H Ochiltree | 21796 | |
| GENERAL COUNSEL (OPIC/GC) | | |
| General Counsel Gerald D Morgan Jr | 21766 | |
| Deputy General Counsel Cecil Hunt | 21766 | |
| Corporate Secretary and Country Agreements Officer Elizabeth A Burton | 21839 | |
| Senior Counsel for Insurance Caryl S Cole | 21766 | |
| Senior Counsel for Claims Peter R Gilbert | 21766 | |
| Senior Counsel for Finance Charles F Lipman | 21766 | |
| Counsel (Legislative) Steven M Franklin | 21768 | |
| Counsel Allen P Keesee | 21766 | |

OPIC

***Unless otherwise indicated area code is 202**

## (OPIC) OVERSEAS PRIVATE INVESTMENT CORPORATION 550—Cont'd

| | Extension | Home Telephone* |
|---|---|---|
| Counsel Edward L Lublin | 21766 | |
| Counsel Aurelio L Lucero | 21766 | |
| Counsel Anthony F Marra Jr | 21766 | |
| Counsel Richard D Stern | 21766 | |
| Counsel Marcia A Wiss | 21766 | |
| **PUBLIC AFFAIRS (OPIC/PA)** | | |
| Vice President Thomas S Sedlar | 21854 | |
| Deputy Vice President Robert L Jordan | 21854 | |
| Information Officer Margaret R VanCaster | 21854 | |
| Writer Hugh J Holloman | 21854 | |
| **TREASURER (OPIC/T)** | | |
| Treasurer Paul J Muller | 23719 | |
| Deputy Treasurer Leo H Nielson | 23996 | |
| Assistant Treasurer Herman Katz | 28895 | |
| Assistant to Treasurer Thomas B Clegg | 23996 | |
| Accountant Henry D Ritter | 28895 | |
| Director of Management Information Henry B Wolfe | 20331 | |
| Computer Specialist Philip Paull | 28896 | |
| Budget and Accounting Officer Earle A Gumbs | 28962 | |
| Financial Analyst Michael Cooper | 28894 | |
| Director of Personnel and Administration Richard K Childress | 23858 | |
| Assistant Director of Personnel Paul B Belanga | 28618 | |
| Procurement Specialist Velma Kilpatrick | 23858 | |
| Administrative Officer Hilda O Scudder | 23858 | |
| Librarian Kathleen S Smith | 29408 | |
| **BOARD OF DIRECTORS** | | |
| Daniel Parker Chairman | 632-9620 | |
| Marshall T Mays | 632-8584 | |
| Treasure Department (Vacant) | | |
| Charles W Robinson Department of State | 632-3256 | |
| James A Baker III Under Secretary of Commerce | 188-4625 | |
| Wallace F Bennett | (801) 486-2211 | |
| Donley L Brady | (213)443-6971 | |
| Allie C Felder Jr | 872-0550 | |
| Gustave M Hauser | (212) 484-6704 | |
| Herbert Salzman | 337-1540 | |
| James A Suffridge | (813) 481-0416 | |
| Corporate Secretary Elizabeth A Burton | 632-1839 | |
| **Employee Labor Consultants** | | |
| Marcia A Wiss | 21766 | |
| Aurelio L Lucerio | 21766 | |
| Isaiah Harrington | 47348 | |

*Unless otherwise indicated area code is 202

## ORGANIZATIONAL DIRECTORY

# U.S. ARMS CONTROL AND DISARMAMENT AGENCY

### 320 21st Street N.W., Washington, D.C. 20451

| ACDA/D | OFFICE OF THE DIRECTOR | 601 |
|---|---|---|

| | Extension | Home Telephone* |
|---|---|---|
| Director Fred C Ikle 5930 | 29610 | |
| Secretary Jeannette Christian 5930 | 29610 | |
| Deputy Director (DD) John F Lehman Jr 5934 | 28462 | |
| Executive Secretary of the Agency (D/ES) A M Christopher 5934 | 29580 | |
| Counselor (D/C) John Newhouse 5923 | 20885 | |
| Special Assistant for SALT (D/SALT) Sidney N Graybeal 5499 | 28652 | |
| Chief Scientist (D/CS) Robert H Kupperman 4936 | 21192 | |
| GAC Staff Director Howard Meyers 2320 | 21866 | |

| ACDA/GC | OFFICE OF THE GENERAL COUNSEL | 602 |
|---|---|---|

| | | |
|---|---|---|
| General Counsel James L Malone 5534 | 23583 | |
| Deputy General Counsel Thomas Graham Jr 5534 | 28198 | |
| Assistant General Counsel Margot Mazeau 5534 | 20059 | |
| Assistant General Counsel Walter L Baumann 5534 | 23530 | |

| ACDA/MAB | MILITARY AFFAIRS BUREAU | 603 |
|---|---|---|

| | | |
|---|---|---|
| Assistant Director Robert M Behr 5843 | 29472 | |
| Deputy Assistant Director Lee Q Niemela 5843 | 29474 | |
| Tactical Affairs Division (MBA/TA) Chief William F Graves 5743 | 21296 | |
| Strategic Affairs Division (MAB/SA) Chief James P Timbie 5847 | 21879 | |
| Arms Transfer Division (MFA/AT) Richard H Wilcox 5637 | 20750 | |

| ACDA/NTB | NON-PROLIFERATION AND ADVANCED TECHNOLOGY BUREAU | 604 |
|---|---|---|

| | | |
|---|---|---|
| Assistant Director Thomas D Davies 5499 | 20972 | |
| Deputy Assistant Director Robert W Buchheim 5499 | 22069 | |
| Deputy Assistant Director Charles N Van Doren 5499 | 22744 | |
| Weapons Technology Division (NTB/WT) Chief Robert S Rochlin 5499 | 23422 | |
| Nuclear Energy Division (NTB/NE) Chief Dale E Oyster 5499 | 27909 | |
| International Division (NTB/ID) Chief John P Boright 5499 | 20872 | |

| ACDA/IR | INTERNATIONAL RELATIONS BUREAU | 605 |
|---|---|---|

| | | |
|---|---|---|
| Assistant Director Arva Floyd (Acting) 4498 | 20732 | |
| Deputy Assistant Director Arva Floyd 4498 | 20732 | |
| Regional Division (IR/REG) Chief David A Engel (Acting) 4487 | 29009 | |
| CCD and UN Division (IR/CU) Chief Walker F Givan 4495 | 21532 | |
| Arms Transfer Division (IR/AT) Chief Richard H Wilcox 4482 | 27907 | |

*Unless otherwise indicated area code is 202

| ACDA/VAB | VERIFICATION AND ANALYSIS BUREAU | 606 |
|---|---|---|

| | Extension | Home Telephone* |
|---|---|---|
| Assistant Director Amrom H Katz 4930 | 23466 | |
| Deputy Assistant Director Maj Gen Kermit C Kaericher 4930 | 21748 | |
| Deputy Assistant Director for Planning Paul D Wolfowitz 5933 | 28467 | |
| Technical Adviser Alfred J Hartzler 4923 | 23375 | |
| Intelligence Staff (VAB/IS) Chief Robert E Morrison 6510A | 20224 | |
| Verification Division (VAB/VN) Chief Manfred Eimer 4931 | 21160 | |
| Operations Analysis Division (VAB/OA) Chief Alfred Lieberman 4660 | 23833 | |
| Economics Division (VAB/ED) Chief W Donald Weir (Acting) 804 SA-6 | | (9) 235-8249 |

| ACDA/A | OFFICE OF ADMINISTRATION | 607 |
|---|---|---|

| | | |
|---|---|---|
| Executive Officer James T Hackett 5724 | 23708 | |
| Deputy Executive Officer Sidney D Anderson 5725 | 23679 | |

| ACDA/PA | OFFICE OF PUBLIC AFFAIRS | 608 |
|---|---|---|

| | | |
|---|---|---|
| Public Affairs Adviser Pedro San Juan 5923 | 20392 | |
| Deputy Public Affairs Adviser Adalyn Davis 5927 | 29504 | |
| Deputy Public Affairs Adviser for Foreign Affairs Thomas Barthelemy 5923 | 20392 | |
| Staff Assistant to Director for Public Information Charles Carey 5927 | 29504 | |

*Unless otherwise indicated area code is 202

# ORGANIZATIONAL DIRECTORY

# U.S. INFORMATION AGENCY (USIA)

## 1750 Pennsylvania Avenue N.W.

## Washington, D.C. 20547

| I | OFFICE OF THE DIRECTOR | 701 |
|---|---|---|

| | Extension | Home Telephone* |
|---|---|---|
| Director James Keogh 700-1750 | 24906 | |
| Secretary Patricia Siemien | 24906 | |
| Secretary Diana Sano | 24964 | |
| Deputy Director Eugene P Kopp 700-1750 | 26636 | |
| Secretary Judith Tuzi | 26636 | |
| Receptionist Audrey Leake | 25154 | |
| Executive Committee Staff | | |
| Program Analyst Juliet C Antunes 605 1750 | 25236 | |
| Program Analyst Phillip O Powell 607-1750 | 25383 | |
| Secretary Mona J Oravec | 25376 | |
| Executive Secretariat (I/S) Chief Daniel Brown 730-1750 | 24985 | |
| Administrative Officer Mildred N Lyon 730-1750 | 23210 | |
| Operations Center (I/SO) Chief Charles M Magee 730-1750 | 25387 | |
| Secretariat (I/SS) Chief Teresa Collins 716-1750 | 24930/24931 | |
| Correspondence Review Unit (I/SC) Chief Lula Asberry 724-1750 | 24746 | |

| IOP | OFFICE OF POLICY AND PLANS | 702 |
|---|---|---|

| | | |
|---|---|---|
| Deputy Director (Policy & Plans) R Kenneth Towery 709-1750 | 26650 | |
| Secretary Lucille C Richardson | 26650 | |
| Associate Director (Policy & Plans) Walter M Bastian Jr 709-1750 | 24978 | |
| Secretary Genevieve C Foley | 24978 | |
| Special Assistant (Policy and Plans) Charles C Loveridge 709-1750 | 26785 | |
| Executive Officer Carl F Hoffman 606-1750 | 25366 | |
| Administrative Officer Marguerite S Smith 606-1750 | 25366 | |
| Policy Guidance Staff (IOP/G) Chief James P Thurber 704-1750 | 25234 | |
| Senior Policy Guidance Coordinator (Near East, Africa) Robert S McLellan 704-1750 | 25224 | |
| Policy Guidance Coordinator (East Asia) Norman Barnes 704-1750 | 25230 | |
| Policy Guidance Coordinator (Latin America) Sheldon H Avenius Jr 704-1750 | 25220 | |
| Policy Guidance Coordinator (Europe) Frank J Tonini 704-1750 | 25057 | |
| Media Reaction Staff (IOP/M) Chief Eugene J Friedmann 704-1750 | 24920 | |
| Deputy Chief James A Schein 704-1750 | 24929 | |
| Writer-Editor Clifton B Naughton 704-1750 | 24936 | |
| Writer-Editor Julia M Dobson 704-1750 | 24929 | |
| Writer-Editor Melvin Blum 704-1750 | 24929 | |
| Writer-Editor Joel Rochow 704-1750 | 24935 | |
| Plans and Program Coordination Staff (IOP/P) Chief Wilson P Dizard 615-1750 | 25360 | |
| Deputy Chief Robert D Murphy 615-1750 | 25209 | |
| Senior Planning Officer Alvin H Cohen 615-1750 | 24975 | |
| Advisor (National Security) Joseph O Hanson 607-1750 | 25217 | |
| Advisor (Political) Frank P Harman III 615-1750 | 25365 | |
| Advisor (Defense) Maynard H Fourt 607-1750 | 24756 | |
| Senior Economic Advisor Ralph Richardson 615-1750 | 24938 | |
| Advisor (Economic) Robert J Palmeri 611-1750 | 24939 | |
| Advisor (Economic) Robert Sparks 611-1750 | 25333 | |
| Advisor (Business & Tourism) John Getchell 611-1750 | 26635 | |
| Advisor (Export Promotion) Lewis Luchs 615-1750 | 24997 | |
| Advisor (Labor) Edward McHale 611-1750 | 25237 | |

*Unless otherwise indicated area code is 202

## (IOP) OFFICE OF POLICY AND PLANS 702—Cont'd

| | Extension | Home Telephone* |
|---|---|---|
| Advisor (Social Processes, Youth, Law of the Sea, Narcotics) (Vacant) 606-1750 | 25148 | |
| Advisor (Cultural Affairs) Marshall W S Swan 607-1750 | 24987 | |
| Advisor (Bicentennial) Jerry Scott 607-1750 | 25215 | |
| Advisor (Science and Technology) Gerald S Hawkins 607-1750 | 25144 | |
| Foreign Correspondents Services Staff (IOP/F) Chief Henry L Miller 704-1750 | 24995 | |
| Director Washington Foreign Press Center (IOP/FW) Hyot N Ware Rm 202 Nat'l Press Bldg 529 14th St NW 20045 | | (9) 382-7701 |
| Director NY Foreign Press Center (IOP/FN) William Stricker Rm 202 866-2nd Ave, New York, NY 10017 | | (212) 656-4721 |
| US Mission to the United Nations | | |
| Senior Advisor for Public Affairs Courtney R Sheldon 799 UN Plaza, New York, NY 10017 | | (212) 656-4580 |
| USIA Representative to USUN Laurence Garufi 799 UN Plaza, New York, NY 10017 | | (212) 656-4580 |
| USIA Advisor (Fort Bragg) Carl H Gebuhr | | |
| Chief Inspector (IOP/I) Daniel P Oleksiw 601-1750 | 26689 | |
| Associate Chief Inspector Henry A Dunlap 601-1750 | 26685 | |
| Senior Inspector (Vacant) 601-1750 | 26786 | |
| Senior Inspector James M Rentschler 601-1750 | 26786 | |
| Senior Inspector John E Graves 601-1750 | 26786 | |
| Chief Auditor Richard W Walmsley 502-1750 | 26617 | |
| Staff Assistant Catherine H George 601-1750 | 26786 | |
| Inspector George G Wynne 601-1750 | 26786 | |
| Inspector Sanders F Rosenblum 601-1750 | 26786 | |
| Inspector Paul Blackburn 601-1750 | 26786 | |
| Inspector Clara Sigrid Maitrejean 601-1750 | 26786 | |

## IGC — OFFICE OF THE GENERAL COUNSEL (INCLUDES CONGRESSIONAL LIAISON AND RIGHTS CLEARANCE) — 703

| | | |
|---|---|---|
| General Counsel and Congressional Liaison Edward Hidalgo 801-1750 | 26686 | |
| Secretary Jane Helms | 26686 | |
| Administrative Assistant Vivian Light 804-1750 | 24970 | |
| Deputy General Counsel (Vacant) 801-1750 | 25134 | |
| Assistant General Counsel Carlyle M Dunaway 808-1750 | 25219 | |
| Assistant General Counsel C Normand Poirier 808-1750 | 25184 | |
| Assistant General Counsel John A Lindburg 808-1750 | 25311 | |
| Assistant General Counsel Judith A Futch 804-1750 | 25229 | |
| Assistant General Counsel R Wallace Stuart 808-1750 | 25310 | |
| Congressional Lisiaon Officer Marilyn Dexheimer 804-1750 | 25113 | |
| Rights Clearance Specialist Constance M Anderson 804-1750 | 26658 | |
| Rights Clearance Specialist Jeanne Gildea 804-1750 | 25218 | |

## IAA — OFFICE OF ASSISTANT DIRECTOR (AFRICA) — 704

| | | |
|---|---|---|
| Assistant Director Horace G Dawson Jr 519-1750 | 24942 | |
| Secretary Nancy B Taylor | 24942 | |
| Deputy Edward W Holmes | 25207 | |
| Secretary Luanne Gallagher | 25207 | |
| Program Coordinator John D Garner | 26644 | |
| Media Coordinator Donald E Creager | 25324 | |
| Policy Officer F Weston Fenhagen | 26677 | |
| Regional Cultural Affairs Officer Michael Giuffrida | 25325 | |
| Program Policy Officer - Kenya, Lesotho, Malawi, South Africa, Tanzania, Zambia, (Angola, Botswana, Mozambique, Rhodesia, Seychelles, Swaziland, Uganda, Mauritius) Wayne Conner | 26698 | |
| Program Policy Officer - Ghana, Guinea, Liberia, Ivory Coast, Nigeria, Sierra Leone, (Guinea-Bissau) Roberta Jones | 26675 | |

***Unless otherwise indicated area code is 202**

## (IAA) OFFICE OF ASSISTANT DIRECTOR (AFRICA) 704—Cont'd

| | Extension | Home Telephone* |
|---|---|---|
| Program Policy Officer - Burundi, Cameroon, Ethiopia, Gabon, Malagasy Republic, Somalia, Zaire, (Afars & Issas, Congo, Equatorial Guinea, CAR, Rwanda) Leslie M Lisle | 26696 | |
| Program Policy Officer - Benin, Chad, Mali, Niger, Senegal, Togo, Upper Volta The Gambia, Mauritania A Stephen Telkins Jr | 26699 | |

## IEA OFFICE OF ASSISTANT DIRECTOR (EAST ASIA AND PACIFIC) 705

| | |
|---|---|
| Assistant Director (USIA) William K Payeff 512-1750 | 25139 |
| Secretary Clydelle Mann | |
| Deputy Clifton B Forster | 25137 |
| Secretary Caroline Isacco | |
| Policy Officer and Media Coordinator Irwin K Teven | 24999 |
| Program Coordinator Lorin A Jurvis | 24915 |
| Administrative Assistant Dorothy Stewart | 24914 |
| Indonesia, Malaysia, Philippines, Singapore Paula Causey | 25226 |
| Japan, Korea Theodore Liu | 26645 |
| PRC, Republic of China (Taiwan), Hong Kong Frank Scotton | 25162 |
| Khmer Republic, Laos, Burma, Thailand Ivan T Klecka | 25161 |
| Australia, New Zealand, Fiji, Trust Territories, National Security Affairs, SEATO, CINCPAC Harold F Bentz | 25160 |
| CINCPAC, USIA Advisor, Honolulu, Hawaii Robert W Garrity | (Honolulu) (808) 477-6030 |

## IEU OFFICE OF ASSISTANT DIRECTOR (EUROPE) 706

| | |
|---|---|
| Assistant Director (USIA) John W Shirley 822-1750 | 24943/24944 |
| Secretary Vivian Smith | |
| Deputy Assistant Director (North Central, Eastern, and Southern Europe) Philip W Arnold | 26643/24903 |
| Secretary Janet E Baynar | |
| Deputy Assistant Director (Western Europe and Canada) Jodie Lewinsohn | 24903/26643 |
| Secretary Joan Smith | |
| Program and Media Coordinator Theodore S Arthur | 24954/24922 |
| Deputy Program and Media Coordinator John A Johnson | 25072 |
| Policy Officer Irving L Sablosky | 24988 |
| Deputy Policy Officer (International Organizations) John F Kordek | 25171 |
| Staff Director Philip C Brown | 24911 |
| France and Benelux Affairs Leon Lederer | 25168 |
| Spain, Portugal, Malta Affairs Robert C McLaughlin | 25164 |
| Federal Republic of Germany Affairs Myron L Hoffmann | 25076 |
| United Kingdom, Ireland, Canada Affairs Ann Eckstein | 24986 |
| Italy, Austria, Switzerland Affairs Robert T Coonrod | 25248 |
| Greece, Turkey, Cyprus Affairs Robert J Wozniak | 25244 |
| Sweden, Norway, Finland, Denmark, Iceland Affairs Irving E Rantanen | 25245 |
| Soviet Union Affairs Sherwood Demitz | 24910 |
| Poland, German Democratic Republic Affairs Leon M S Slawecki | 25157 |
| Romania, Czechoslovakia, Hungary Affairs Joseph J Sadlik | 26684 |
| Yugoslavia, Bulgaria, Albania Affairs R Ellsworth Miller | 25081 |
| Editor-Writer Juri Jelagin | 25208 |

## ILA OFFICE OF ASSISTANT DIRECTOR (LATIN AMERICA) 707

| | |
|---|---|
| Assistant Director (USIA) Dorothy Dillon 614-1750 | 24949 |
| Secretary Patricia L Cooper | 24909 |
| Regional Secretary Nancy Prass | 24973 |
| Deputy Richard M Key | 25228 |
| Secretary Paulette Jordan | 24909 |

***Unless otherwise indicated area code is 202**

## (ILA) OFFICE OF ASSISTANT DIRECTOR (LATIN AMERICA) 707—Cont'd

| | Extension | Home Telephone* |
|---|---|---|
| Policy Officer Allen C Hansen | 26638 | |
| Program Coordinator Frederick Leiby | 24945/24962 | |
| Special Projects Officer George A Miller | 25143 | |
| Regional Program Officer Frances Switt | 24923 | |
| Country Program Officer Norman Ziff | 24973 | |
| Assistant Program Officer Thomas A Charouhas | 24973 | |
| Program Officer - Central America, Panama Vance C Pace | 24969 | |
| Program Officer - Brazil, Mexico Diane K Stanley | 25205 | |
| Program Officer - Colombia, Ecuador, Peru, Bolivia Lawrence D Estes | 26654 | |
| Program Officer - Argentina, Chile, Uruguay, Paraguay John H Corr | 26697 | |
| Program Officer - Caribbean, Venezuela William H Rodgers | 24971 | |

## INA OFFICE OF ASSISTANT DIRECTOR (NORTH AFRICA, NEAR EAST, AND SOUTH ASIA) 708

| | | |
|---|---|---|
| Assistant Director (USIA) David Nalle 602-1750 | 24948 | |
| Secretary JoDell Shields | | |
| Deputy (South Asia) Peter F Brescia | 25127 | |
| Secretary Carolyn Allen | | |
| Deputy (North Africa and Near East) William A Rugh | 25128 | |
| Secretary Margo Storm | | |
| Policy Officer William J Miller | 24951 | |
| Program Coordinator G Scott Sugden | 25394 | |
| Program Development Officer Dino J Caterini | 26678 | |
| Program Support Officer/Economics Officer David L Gray | 25128 | |
| Regional Projects Officer John A Hols | 24950 | |
| Special Projects Officer G Richard Hopwood | 25127 | |
| Country Desk Officer for India, Sri Lanka, and Nepal Christopher Snow | 24951 | |
| Country Desk Officer for Afghanistan, Bangladesh, Pakistan, and Iran Alan L Gilbert | 24957 | |
| Country Desk Officer for Egypt, Saudi Arabia, Kuwait, United Arab Emirates,Yemen, Libya, and Sudan Edward T Penney | 24950 | |
| Country Desk Officer for Algeria, Israel, Iraq, Morocco, Tunisia, Lebanon, Jordan and Syria William F Thompson | 24957 | |

## IBS OFFICE OF ASSISTANT DIRECTOR (BROADCASTING) 709

| | | |
|---|---|---|
| Assistant Director (USIA) Kenneth R Giddens 2051 HEW-N | 54180 | |
| Secretary Rebecca Hoeppner 2051 HEW-N | 51954 | |
| Deputy Serban Vallimarescu 2051 HEW-N | 51954 | |
| Executive Assistant (Technical and Engineering Operations) (Vacant) 2039 HEW-N | 54531 | |
| Special Assistant Aldo D'Alessandro | 54587 | |
| Deputy (Administration) (IBS/A) W Russell Cox G-749 HEW-N | 54410 | |
| Assistant Deputy (Administration) Robert Henry G-749 HEW-N | 54410 | |
| Budget Officer Lenore Hemelt G-748E HEW-N | 54788 | |
| Deputy (Programs) (IBS/P) Jack Shellenberger 2059 HEW-N | 54250 | |
| Assistant Deputy (Programs) C B Groce 2059 HEW-N | 54557 | |
| Policy Application Staff Chief Edwin C Pancoast 2069 HEW-N | 51980 | |
| Africa Division (IBS/PA) Chief James H Logan 2176 HEW-N | 54780 | |
| Deputy Chief Charles Dawson 2176 HEW-N | 54780 | |
| English Branch Chief Harry Heintzen 2757 HEW-N | 54460 | |
| French Branch Chief Henry Krieger 2760 HEW-N | 54280 | |
| Europe Division (IBS/PE) Chief John A Jones 2025 HEW-N | 54210 | |
| Deputy Chief Vello Ederma 2025 HEW-N | 54210 | |
| USSR Division (IBS/PS) Chief Eli Flam 2300 HEW-N | 54422 | |
| Deputy Chief Nikita Moravsky 2300 HEW-N | 54422 | |
| Russian Service Chief Victor Franzusoff 2300 HEW-N | 54196 | |
| News and Commentary Branch Chief C Grigorovich-Barsky 2300 HEW-N | 54168 | |
| Features Branch Chief Ludmila Obolensky 2300 HEW-N | 54422 | |
| Production Branch Chief Osvalds Ursteins 2300 HEW-N | 54421 | |
| East Asia and Pacific Division (IBS/PF) Chief Henry H Gosho 2173 HEW-N | 54840 | |
| Deputy Chief Fred Collins 2173 HEW-N | 54841 | |

***Unless otherwise indicated area code is 202**

## (IBS) OFFICE OF ASSISTANT DIRECTOR (BROADCASTING) 709—Cont'd

| | Extension | Home Telephone* |
|---|---|---|
| SE Asia and Pacific Branch Chief Yukio Kawahara 2173 HEW-N | 54842 | |
| China Branch Chief Neal Donnelly 2700 HEW-N | 54790 | |
| Indochina Branch Chief (Vacant) 2167 HEW-N | 54400 | |
| Latin America Division (IBS/PL) Chief Melvin Niswander 2600 HEW-N | 51961 | |
| Deputy Chief John Curtis 2600 HEW-N | 51961 | |
| Brazil Branch Chief Lillian LaMacchia 2600 HEW-N | 54188 | |
| Spanish Branch Chief Anthony Chillura 2600 HEW-N | 51951 | |
| Near East and South Asia Division (IBS/PN) Chief Allan Baker G-751 HEW-N | 54784 | |
| Deputy Chief Frank Cummins G-751 HEW-N | 54784 | |
| VOA English Division (IBS/PW) Chief V Hobson Banks 2524 HEW-N | 54222 | |
| General Programs Branch Chief John Clayton 2524 HEW-N | 54659 | |
| News Program Chief Fred Buch 2520 HEW-N | 54680 | |
| Broadcast Production Chief Charles R Depew 2509 2509 HEW-N | 54625 | |
| News and Current Affairs (IBS/PC) Chief Alan Heil G-523 HEW-N | 54490 | |
| News Division (IBS/PCX) Chief Bernard Kamenske G-526 HEW-N | 54253 | |
| Current Affairs Division (IBS/PCA) Chief Michael Hanu G-528 HEW-N | 54620 | |
| Deputy Chief Ray Kabaker G-528 HEW-N | 54620 | |
| West Coast Correspondent Staff (IBS/PCL) Chief Edwin Gordon Rm 12220 Federal Bldg 11000 Wilshire Blvd Los Angeles, California 90024 | | (213) 799-7676 |
| Midwest Correspondent Staff (IBS/PCC) Chief John Paxton Rm 1459 Federal Bldg 219 S Dearborn St Chicago, Ill 60604 | | (312) 353-4552 |
| Southeast Correspondent Staff (IBS/PCM) Chief George Splane Rm 1518 Federal Office Bldg 51 SW First Ave Miami, Fla 33130 | | (305) 350-5771 |
| Northeast Correspondent Staff (IBS/PCN) Chief John Aulicino Rm 1620 Fisk Bldg 250 W 57th St New York, NY 10019 | | (212) 660-5605 |
| Deputy (Engineering and Technical) (IBS/E) Kenneth Langenbeck Rm 200 25 M St SW | 54778 | |
| Deputy Manager (IBS/E) David L Hipkins Rm 200 25 M St SW | 54769 | |
| Executive Assistant (IBS/E) George Shelburne Rm 200 25 M St SW | 54777 | |
| Administrative Officer (IBS/EA) Josephine A Tyler Rm 300 25 M St SW | 54770 | |
| Frequency Division (IBS/EF) Chief George Jacobs Rm 311 F 25 M St SW | 54711 | |
| Deputy Chief (IBS/EF) Anna Case Rm 311 25 M St SW | 51903 | |
| Frequency Utilization Branch (IBS/EF) Chief (Vacant) Rm 309 25 M St SW | 54746 | |
| Systems Analysis Branch (IBS/EF) Chief (Vacant) Rm 311 25 M St SW | 54711 | |
| Regulatory Branch (IBS/EF) Chief (Vacant) Rm 305 25 M St SW | 55047 | |
| Engineering Division (IBS/ER) Chief (Vacant) Rm 203 25 M St SW | 54783 | |
| Civil Engineering (IBS/ERC) Chief (Vacant) Rm 208 25 M St SW | 51907 | |
| Power Engineering (IBS/ERP) Chief John Frasca Rm 214 25 M St SW | 54747 | |
| Audio Engineering (IBS/ERA) Chief Lester Gilbert Rm 211 25 M St SW | 55048 | |
| Radio Engineering (IBS/ERR) Chief Charles Affelder Rm 209 25 M St SW | 54721 | |
| Drafting Staff (IBS/ERD) Chief Edward Donovan Rm 212 25 M St SW | 54718 | |
| Domestic Modernization Project Staff (IBS/ERM) Chief Howard Delong Rm 203 25 M St SW | 54734 | |
| Construction Programs Staff (IBS/EC) Chief James Copal Rm 207 25 M St SW | 54797 | |
| Operations Division (IBS/EO) Chief Victor U Tervola Rm 304 25 M St SW | 54793 | |
| European Branch (IBS/EOE) Chief Maurice Droullard Rm 304 25 M St SW | 51909 | |
| Far East Branch (IBS/EOF) Chief George Sokol Rm 304 25 M St SW | 54764 | |
| Domestic Area Branch (IBS/EOD) Chief James Miller Rm 304 25 M St SW | 54762 | |
| Technical Logistics Branch (IBS/EOT) Chief Ralph Robinson Rm 302 25 M St SW | 55040 | |
| Washington Plant Division (IBS/EW) Chief Robert Kent Rm 2276 HEW-N | 54405 | |
| Deputy Chief Ernest Acquisto 2216 HEW-N | 54287 | |
| Traffic Branch Chief Marian Kelly 2274 HEW-N | 54265 | |
| Operations Supervision 2140 A HEW-N | | |
| Alexander Goldenberg | 54260 | |
| James Gough | 54260 | |
| James Jared | 54260 | |
| Vertner Mandelstamm | 54260 | |
| Joseph Petraglia | 54260 | |

*Unless otherwise indicated area code is 202

| ICS | OFFICE OF ASSISTANT DIRECTOR (INFORMATION CENTERS) | 710 |
|---|---|---|

| | Extension | Home Telephone* |
|---|---|---|
| Assistant Director (USIA) Harold F Schneidman 700-1717 | 26700 | |
| Secretary Iris Morris | | |
| Deputy Clifford E Southard 700-1717 | 26700 | |
| Deputy (Exhibits) William B Davis 600-1717 | 25285 | |
| Special Assistant Michael D Schneider 700-1717 | 25265 | |
| Executive Officer (ICS/A) Herwald H Morton 709-1717 | 25250 | |
| Administrative Staff (ICS/AA) Chief Robert R Gaudian 709-1717 | 25250 | |
| Budget and Fiscal Staff (ICS/AB) Chief Luneil H Dutko 715-1717 | 26730 | |
| Procurement and Logistics Staff (ICS/AP) Chief Warren Phelps 414-1717 | 26766 | |
| New York Services Unit (ICS/APN) Chief Helen Migliorini 252 7th Ave New York, NY 10001 | | (212) 660-6752 |
| Program Development Division (ICS/D) Chief Frederick G Stutz 704-1717 | 25322 | |
| Deputy Chief (ICS/D) Thomas S Cleveland 704-1717 | 25323 | |
| Speaker Coordinator (ICS/D) Eugene Schaeffer 708-1717 | 26649 | |
| Program Manager - Science & Technology (ICS/DS) Dave Burns 748-1717 | 25347 | |
| Program Manager - Foreign Policy (ICS/DF) Richard Moore 613-1717 | 24760 | |
| Program Manager - Arts and Humanities (ICS/DA) Edward Mattos 734-1717 | 26720 | |
| Program Manager - Political & Social Processes (ICS/DP) Dorothy Robins-Mowry 712-1717 | 26790 | |
| Program Manager - Economics (ICS/DE) Eugene Harter 615-1717 | 26813 | |
| Cultural and Centers Coordination Division (ICS/C) Chief Robert Cross 220-1750 | 27189 | |
| English Language Staff (ICS/CE) Chief George McCready 212-1750 | 24837 | |
| Centers Management Staff (ICS/CM) Chief Anne Gurvin 220-1750 | 26964 | |
| Library Program Staff (ICS/CL) Chief Donald Hausrath 220-1750 | 26953 | |
| American Studies Staff (ICS/CA) Chief Ronald Clifton 220-1750 | 26946 | |
| Appraisals and Bibliographic Division (ICS/B) Chief Daniel Kennedy 763-1717 | 25254 | |
| Deputy Chief Charles McGinley 761-1717 | 25267 | |
| Publications Division (ICS/P) Chief Donald McNeil 737-1717 | 25296 | |
| Deputy Chief Frank Lattanzi 737-1717 | 25297 | |
| Field Operations Branch (ICS/PF) Chief William Childs 719-1717 | 26760 | |
| Exhibits Planning Staff (ICS/E) Chief Charles H Clarke 600-1717 | 25307 | |
| Exhibits Development and Production Division (ICS/X) Chief William Ridgeway 614-1717 | 267(8 | |
| Exhibits Operations Division (ICS/O) Chief Thomas Craig 600-1717 | 25287 | |
| Logistics and Inventory Control Staff (ICS/OL) Chief Leo Lehtonen 608-1717 | 26715 | |

| IMV | OFFICE OF ASSISTANT DIRECTOR (MOTION PICTURES AND TELEVISION) | 711 |
|---|---|---|

| | |
|---|---|
| Assistant Director (USIA) Robert S Scott 2400 PHB | 376-7806/7807 |
| Secretary Kathy Leonardo | |
| Deputy Wilford J Kramer 2400 PHB | 376-7808/7718 |
| Policy Officer Stanley Zuckerman 2406 PHB | 376-7727/7738 |
| Special Assistant Phillip Bonnell 2406 PHB | 376-7734/7727 |
| Media Affairs Officer Ken Boles 1400 PHB | 376-7717/7714 |
| Assistant to Assistant Director Donald Cameron 1657 Broadway New York, NY 10019 | (8) 660-5664 |
| Assistant Operations Manager (New York) A C DeLuise 1657 Broadway New York, NY 10019 | (8) 660-5691 |
| Quality Control Unit (IMV/N) Chief Vincent Ruggiero 1657 Broadway New York, NY 10019 | (8) 660-5696 |
| Preprint Unit (IMV/N) Chief Sylvester Fidanza 1657 Broadway New York, NY 10019 | (8) 660-5685 |
| Film Versions Unit (IMV/N) Chief Lena LaTempa 1657 Broadway New York, NY 10019 | (8) 660-5684 |
| Film Library and Shipping Unit (IMV/N) (New York) Chief Joseph Volatile 1657 Broadway New York, NY 10019 | (8) 660-5688 |
| Supervisory Production Officer Jack Gaines 1657 Broadway New York, NY 10019 | (8) 660-5713 |
| Deputy (Administration) (IMV/A) Angie Garcia 3000 PHB | 376-7753/7751 |
| Budget Officer Juanita Shaffer 3000 PHB | 376-7746/7743 |
| International Communications Media Staff (IMV/C) Chief Wilbert Pearson 2418 PHB | 376-7396/7203 |
| Deputy John Mendenhall 2418 PHB | 376-7395/7203 |
| Planning Manager (IMV/D) Jack DeViney 2100 PHB | 376-7210/7215 |
| Planning Officer Thomas Marquis 2100 PHB | 376-7216/7210 |
| Program Operations Officer Alvin Snyder 2100 PHB | 376-7212/7217 |
| Program Affairs Officers: | |
| Africa James Jones 2116 PHB | 376-7793/7792 |

*Unless otherwise indicated area code is 202

## (IMV) OFFICE OF ASSISTANT DIRECTOR (MOTION PICTURES AND TELEVISION) 711—Cont'd

| | Extension | Home Telephone* |
|---|---|---|
| East Asia and Pacific George Deligianis 2116 PHB | 376-7794/7793 | |
| Europe Patricia Woodward 2116 PHB | 376-7793/7792 | |
| Latin America Richard Levy 2116 PHB | 376-7792/7793 | |
| North Africa, Near East, and South Asia James L Mack 2116 PHB | 376-7721/7792 | |
| External Resources Division (IMV/R) Chief Vladimir Fleischer L-0013 PHB | 376-7822/7823 | |
| Deputy John Dennis L-0013 PHB | 376-7822/7823 | |
| Special Programs Production Division (IMV/S) Chief Frederick Stein 2107 PHB | 376-7219/7830 | |
| General Programs Production Division (IMV/G) Chief Leon Silver 2104 PHB | 376-7221/7709 | |
| Public Affairs Programs Production Division (IMV/P) Chief Donald Cuozzo 1402 PHB | 376-7735/7780 | |
| Operations Manger (IMV/O) Robert P Bird 1400 PHB | 376-7714/7717 | |
| Washington Facilities Division (IMV/OW) Chief Willie Mitchem 1400 PHB | 376-7778/7779 | |
| Deputy Carl Lagoda 1400 PHB | 376-7705/7717 | |
| Studio Operations Branch (IMV/OWO) Chief Paul Schlatter 1204 PHB | 376-7737/7386 | |
| Telecine Branch (IMV/OWT) Chief Frank Garcia 1204 PHB | 376-7719/7725 | |
| Maintenance Branch (IMV/OWM) Chief Ralph Conner 1204 PHB | 376-7713/7706 | |
| Scenic Services Branch (IMV/OWS) Chief Robert Hale 1204 PHB | 376-7783/7782 | |
| Screening Room PHB Rm "A" L-0426 PHB | 376-7222 | |
| Screening Room PHB Rm "B" L-0430 PHB | 376-7223 | |
| Screening Room 1776 Rm 308 | 632-4730/4731 | |
| Laboratory and Special Services Division (IMV/OL) Chief Benedict Dulaski 1400 PHB | 376-7720/7714 | |
| Film Library and Shipping Branch (IMV/OLS) (Washington) Chief William Youngs L-0308 PHB | 376-7817/7818 | |
| Laboratory Services Branch (IMV/OLL) Chief Harold Switzer L-0016 PHB | 376-7776/7791 | |
| Services Control Branch (IMV/OLC) Chief Ronald Lagerstrom L-0028 PHB | 376-7788/7789 | |

## IPS OFFICE OF ASSISTANT DIRECTOR (PRESS AND PUBLICATIONS) 712

| | |
|---|---|
| Assistant Director (USIA) Charles R Beecham 423-1776 | 24804 |
| Special Assistant Richard Virden 423-1776 | 24724 |
| Secretary Mary Ann Snyder | |
| Deputy Paul A Modic 423-1776 | 24738 |
| Executive Officer (IPS/A) P Warren Simpson 412-1776 | 24828 |
| Budget Officer (IPS/A) Chester C Montgomery 408-1776 | 24714 |
| Policy Officer (IPS/X) Michael Brown 423-1776 | 24785 |
| Editorial Services Division (IPS/E) Chief Richard Borden 222-1776 | 24831 |
| Copyright Clearance Officer (IPS/EC) Frances Robinson 460-1776 | 24768 |
| Pictures Branch (IPS/EV) Chief Ray Mackland 436-1776 | 24889 |
| Special Projects Officer (IPS/EP) Wesley Pedersen 428-1776 | 24864/26535 |
| Text Branch (IPS/ET) Chief Howard Oiseth 226-1776 | 26567 |
| Press Division (IPS/P) Chief William Keogh 223-1776 | 24853 |
| Africa Branch (IPS/PA) Chief Eddie Deerfield 342-1776 | 24700 |
| East Asia and Pacific Branch (IPS/PF) Chief James H Fedlman 314-1776 | 24840 |
| Europe Branch (IPS/PE) Chief Lafe Allen 220-1776 | 24883 |
| Latin America Branch (IPS/PL) Chief Larry Ikels 336-1776 | 26501 |
| Near East and South Asia Branch (IPS/PN) Chief Adelaide Kummer 204-1776 | 26521 |
| Political-Economics Branch (IPS/PO) Chief Robert Cohoes 238-1776 | 24745 |
| Publications Division (IPS/M) Chief Albert Roland 1023-1776 | 24813 |
| Al-Majal Branch (IPS/MM) Chief Arthur Pariente 1050-1776 | 26534 |
| America Illustrated Branch (IPS/MI) Chief (Vacant) 1020-1776 | 24800 |
| Dialogue Branch (IPS/MD) Chief Jacob Sloan (Acting) 952-1776 | 25079 |
| Economic Impact Branch (IPS/ME) Chief Daniel Endsley 518-1776 | 26419 |
| Horizons USA Branch (IPS/MH) Chief Robert Korengold 940-1776 | 24759 |
| Pamphlets Staff (IPS/MP) Chief Ruth Traurig 1026-1776 | 29826 |
| Problems of Communism Branch (IPS/MC) Chief Paul Smith 964-1776 | 24887 |
| Topic Branch (IPS/MA) Chief Andrew Bardagjy 1040-1776 | 25030 |
| Deputy (Operations) (IPS/O) Jack Rubley 323-1776 | 25096 |
| Communications and Photo Lab Division (IPS/C) Chief Orris F Gilmore 323-1776 | 26631 |
| Engineering and Maintenance Branch (IPS/CE) Chief Clyne J Graves 320-1776 | 25114 |
| Photo Laboratory Branch (IPS/CL) Chief Milton Biederman 2108 Auditor's Bldg | 51941 |
| Wire Room (IPS/CT) Chief Alfred A Laun 240-1776 | 24719 |
| Printing Division (IPS/R) Chief Stanley M Engeberg 326-1776 | 24753 |
| Field Requirements Branch (IPS/RF) Chief (Vacant) 360-1776 | 26542 |
| Printing and Engineering Branch (IPS/RP) Chief Werner Sauer 325-1776 | 24792 |

***Unless otherwise indicated area code is 202**

## I/R OFFICE OF ASSISTANT DIRECTOR (PUBLIC INFORMATION) 713

| | Extension | Home Telephone* |
|---|---|---|
| Assistant Director (USIA) Andrew T Falkiewicz 719-1750 | 24963 | 229-1912 |
| Staff Assistant Elaine Olson | 26784 | |
| Deputy (Vacant) 719-1750 | 25158 | |
| Secretary Kathryn R Fullen | 25158 | |
| Access to Information Officer Donald W Mulligan 507-1750 | 24983 | 354-1941 |
| Special Assistant Wilbert C Petty 719-1750 | 24958 | 488-4879 |
| Special Assistant H Preston Pitts 507-1750 | 24983 | 265-2799 |
| Public Information Officer (Media Services) Erwin van Swol 719-1750 | 24947 | 596-6811 |
| Public Information Officer (Press Relations) Frank Kuest 507-1750 | 24925 | 762-8086 |
| Public Information Officer (Special Projects) Melvyn R Brokenshire 507-1750 | 24998 | 229-3543 |
| Public Information Officer (VOA) Ruth Walter 2137 HEW-N | 54744 | 363-3602 |
| USIA World Editor Mary Painter 507-1750 | 25216 | 620-9298 |

## IEO OFFICE OF EQUAL EMPLOYMENT OPPORTUNITY 714

| | | |
|---|---|---|
| Assistant Director (USIA) George W Haley 518-1750 | 25908 | 460-1386 |
| Staff Assistant Naomi F Harris | 25908 | 234-2360 |
| Federal Women's Program Coordinator Bertha T Tompkins | 27440 | 224-8992 |
| Equal Employment Opportunity Officer Helen M Murphy | 22608 | 321-8289 |
| Equal Employment Opportunity Specialist (Investigator) John E Dixon | 27440 | 229-6380 |

## IOA OFFICE OF ASSISTANT DIRECTOR (ADMINISTRATION AND MANAGEMENT) 715

| | | |
|---|---|---|
| Assistant Director (USIA) Edward J Nickel 727-1750 | 24990 | 534-7996 |
| Secretary Kathleen M Shipp | | |
| Deputy Fred D Hawkins | 24991 | 229-4665 |
| Secretary Charlene Roland | | |
| Special Assistant Richard T Stephens | 25223/24992 | 546-3604 |
| Special Assistant Margaret Thome | 24992/25223 | 546-7528 |
| Administrative Services Division (IOA/S) Chief William Kane 923-1776 | 24783 | 589-5275 |
| Deputy Chief (IOA/S) Robert L Smith 923-1776 | 25053 | 256-3881 |
| Administrative Officer (IOA/SA) Leonard W Atwill 923-1776 | 25012 | (703) 494-2612 |
| Coordinator for Emergency Planning and Property Management Officer (IOA/SE) Alfred S Mueller 923-1776 | 25118 | 354-5227 |
| Overseas Space Planning and Services Branch (IOA/SS) Chief Theodore A Bork 928-1776 | 25142 | (301) 730-4570 |
| Communications and Records Branch (IOA/SC) Chief Jane S Grymes 124-1776 | 26500 | 538-5716 |
| Field Equipment and Supply Branch (IOA/SF) Chief Roy B Jowers L-0008 PHB | (9) 376-7772/7784 | 345-3817 |
| New York Services Branch (IOA/SN) Chief Alexander Fedele 1657 Broadway New York, NY 11019 | (212) 660-5706 | (516) 541-3957 |
| Warehouse Federal Office Building 830 3rd Avenue Brooklyn NY 11232 | (212) 663-5393 | |
| New York Pouch Unit and Mail Room 1657 Broadway, New York, NY 10019 | (212) 660-5748 | |
| General Services Branch (IOA/SG) Chief James Flanagan 105-1776 | 25026 | 839-9015 |
| Reproduction and Special Services Branch (IOA/SR) Chief Charles A Locke 140-1776 | 25016 | (301) 721-2503 |
| Visual Services Advisor (IOA/SR) Charles A Locke 140-1776 | 25016 | (301) 721-2503 |
| Printing Liaison Officer (IOA/SR) Chester Shepanek 140-1776 | 24763 | 776-3971 |
| RMS Control Branch (IOA/RMS) Chief Donald E Boccard 917-1776 | 20214 | 735-0635 |
| Transportation Branch (IOA/ST) Chief Franklin D Allgood 712-1776 | 24770 | 649-5977 |
| Program and Budget Division (IOA/B) Agency Budget Officer Stanley M Silverman 623-1776 | 25100 | 536-7332 |
| Assistant Agency Budget Officer (Planning and Presentations) L Paul Hill 623-1776 | 25100 | 249-6651 |
| Assistant Agency Budget Officer (Operations and Funds Management) Edmund J Sokoloski 616-1776 | 24826 | 356-3840 |
| Africa Branch (IOA/BAA) Chief George O Glover 628-1776 | 24871 | 567-3223 |
| East Asia and Pacific Branch (IOA/BEA) Chief Michael F Walsh 634-1776 | 24732 | 971-9345 |
| Europe Branch (IOA/BEU) Chief Thomas P Gratto 614-1776 | 24758 | 560-3460 |

***Unless otherwise indicated area code is 202**

## (IOA) OFFICE OF ASSISTANT DIRECTOR (ADMINISTRATION AND MANAGEMENT) 715—Cont'd

| | Extension | Home Telephone* |
|---|---|---|
| Latin America Branch (IOA/BLA) Chief Charles H Forms 626-1776 | 24830 | 868-6429 |
| North Africa, Near East, and South Asia Branch (IOA/BNA) Chief Patricia M Delovely 632-1776 | 24789 | 589-4247 |
| Media and Staff Support Branch (IOA/BMS) Chief Gerald Parry 618-1776 | 25120 | 464-1607 |
| Contract and Procurement Division (IOA/C) Chief James T McIlwee 523-1776 | 24807/25116 | 356-8121 |
| Deputy Chief (Construction) Joseph C Dyer 538-1776 | 25063/24761 | 780-3935 |
| Assistant Chief for Audio-Visual Procurement (IOA/CA) Robert L Ashenfelter 563-1776 | 24750/24751 | 931-5127 |
| Assistant Chief for Press, Information Center, and Other Procurement (IOA/CP) Aaron J Gross 542-1776 | 24767/24786 | 649-2540 |
| Policy and Procedures (IOA/CR) Chief Daniel C Drullard 525-1776 | 26503/25116 | 244-6967 |
| Overseas Contracting (IOA/CR) Chief William F Miller 527-1776 | 24872/24748 | 455-3650 |
| Finance and Data Mangement Division (IOA/F) Chief William A Robey 823-1776 | 26600 | 273-0455 |
| Assistant Chief for Financial Management Systems (IOA/FX) Norman F Goodacre 823-1776 | 26603 | 585-9883 |
| Assistant Chief for Fiscal Operations (IOA/FA) Charles A Jenson 823-1776 | 26584 | 671-3537 |
| Computer Services Center (IOA/FD) Manager Harold G Davis 811-1750 | 25378 | 424-5395 |
| Special Services Staff (IOA/FS) Chief Josephine L Brick 808-1776 | 26576 | 244-4483 |
| Management Division (IOA/M) Chief Walter W Jones 1019-1750 | 24946/24953 | 356-7084 |
| Deputy Chief Francis J McCarthy 1019-1750 | 24953/24946 | 654-0688 |
| Audience Record System (IOA/MA) Chief David P Sheppard 530-1750 | 27123 | 337-2287 |
| Resource and Operations Analysis Staff (IOA/MR) Chief Barry Fulton 530-1750 | 25359 | 686-1451 |
| Policies and Regulations M June Miller 1016A-1750 | 26656/26795 | 265-0396 |
| Employee Suggestion Program Donn M Chown 1019-1750 | 25316 | 524-5245 |
| Joint State/USIA/AID Regulations Board 1239 NS | 23603 | |
| Post Management Assistance Officers 1019-1750 | 25316 | |

## IOR OFFICE OF RESEARCH 716

| | | |
|---|---|---|
| Assistant Director (USIA) G Richard Monsen 901-1750 | 25246 | 229-2736 |
| Secretary Aseneth Blackwell | 26662 | 248-3742 |
| Deputy Harold E Engle 901-1750 | 26663 | 546-1009 |
| Secretary Mary Ann Doll | 26663 | 332-2079 |
| Research Review Staff (IOR/R) Chief James Halsema 901-1750 | 26641 | 333-0914 |
| Executive Officer (IOR/X) Ariel B de Pontet 901-1750 | 26666 | 244-3705 |
| Media Research Division (IOR/M) Chief Robert F Krill 909-1750 | 26798 | 759-3721 |
| Deputy Chief W Peter Janicki 909-1750 | 25191 | 530-0694 |
| Attitude & Audience Research Division (IOR/A) Chief Dean Claussen 903-1750 | 26633 | 356-7343 |
| Deputy Chief, Planning Leo P Crespi 903-1750 | 26633 | 543-7236 |
| Deputy Chief, Operations Curt Gorder 905-1750 | 24902 | 549-0897 |
| Foreign Information Research Division (IOR/F) Chief Royal D Bisbee 1012-1750 | 25343 | 765-3312 |
| Agency Library (IOR/L) Agency Librarian Jeanne R Zeydel 1005-1750 | 25180 | 337-7819 |
| Archives Raymond Harvey 520-1750 | 25126 | 528-5976 |
| Documents Index System Don W Duke 532-1750 | 26674 | 882-4197 |
| Liaison Officer Vivia Motsinger 532-1750 | 24934/24989 | 229-8242 |
| Reports Julia Ramsey 1004D-1750 | 25159 | 332-2705 |
| Acquisitions Branch Chief Katherine Shimabukuro 1000-1750 | 25200 | 462-5158 |
| Documents Branch (IOR/D) Chief Mary Woods 1011-1750 | 26665 | 821-2218 |
| Microfiche Project 1004-1750 | 26668 | |
| Classified Documents Section Mildred Papadopulo 532-1750 | 26670/26672 | 774-9119 |
| Reference Branch (IOR/L) Chief Helen Amabile 1011-1750 | 24981 | 654-7523 |
| Catalog Section Anne Boyer 1010-1750 | 25225 | 883-6870 |
| Circulation Joyce Nesmith 1011-1750 | 24982 | 726-1054 |
| VOA Library Monica Mieroszewska 2139 HEW | 54649 | 333-5430 |
| Russian Collection 1004-1750 | 26695 | |

*Unless otherwise indicated area code is 202

| IOS | OFFICE OF ASSISTANT DIRECTOR (SECURITY) | 717 |
|---|---|---|

| | Extension | Home Telephone* |
|---|---|---|
| Assistant Director (USIA) Robert D Barber 917-1750 | 24918 | |
| Secretary Carol A Sanders | | |
| Administrative Officer (IOS/A) Rose Impallaria 915-1750 | 25192 | |
| Physical Security Division (IOS/P) Chief Richard C Bond 900-1750 | 25240 | |
| Deputy Chief (IOS/P) Robert R Light 900-1750 | 25174 | |
| Assistant Chief Domestic Activities (IOS/P) Robert deLadurantaye 900-1750 | 25173 | |
| Assistant Chief Foreign Activities (IOS/P) Bernard C Dowling 900F-1750 | 25190 | |
| Personnel Security Division (IOS/E) Chief Thomas E Hoffman 920A-1750 | 25300 | |
| Deputy Chief (IOS/E) Hubert J Treacy 920B-1750 | 25198 | |
| Investigations Division (IOS/I) Chief Paul D Mason 919-1750 | 24965 | |
| Investigative Operations Branch (IOS/IO) Chief Carl D Carlson 916-1750 | 24961 | |
| Special Investigations Branch (IOS/IS) Chief Theodore Brown 921A-1750 | 25197 | |

| IPT | OFFICE OF ASSISTANT DIRECTOR (PERSONNEL AND TRAINING) | 718 |
|---|---|---|

| | | |
|---|---|---|
| Assistant Director (USIA) William E Carroll 1123-1776 | 24256 | |
| Secretary Mary Alice Giarda | 24256 | |
| Deputy Assistant Director Robert L M Nevitt 1123-1776 | 24255 | |
| Sandra L Davis 1123-1776 | 24255 | |
| Special Assistant Sammie Sparacio 742-1776 | 26525 | |
| Administrative Officer Claude B Cross 1132-1776 | 24881 | |
| Special (Recruitment) Programs Officer John W Gravely 514-1776 | 24808 | |
| Employee Management Relations Division (IPT/E) Chief Kenneth A Fowler 1122-1776 | 24836 | |
| Labor Advisor Earl Klitenic 1127-1776 | 28496 | |
| Advisory, Referral, and Counseling Service Robert Raczynski 1128-1776 | 28645 | |
| Civil Service Employee Management Relations Greg Prillaman 1122-1776 | 24862 | |
| Employee Management Relations Specialist Janet Davis 1122-1776 | 24862 | |
| Personnel Services Division (IPT/S) Chief (Vacant) 742-1776 | 26525 | |
| Assistant Chief and ADP and Reports Jordan L Harding 742D-1776 | 24776 | |
| Special Projects Officer Katherine Jones 765-1776 | 25044 | |
| Employee Services and Retirement Branch (IPT/SR) Chief L Robert Baker 818-1776 | 24854 | |
| Administrative Assistant Clyde M Wheeler 1154-1776 | 24880 | |
| FOREIGN SERVICE LOUNGE Dana Steadley 718-1776 | 24884 | |
| Operations Branch (IPT/SO) Chief Laura Jones 742E-1776 | 24715 | |
| Transactions and Reports Branch (IPT/ST) Chief Mary S Smith 755-1776 | 26516 | |
| Personnel Operations Division (IPT/O) Chief Alvin Schlossman 1130-1776 | 24778 | |
| Domestic Personnel Service (IPT/OD) Chief Robert Lunsford 640-1776 | 25040 | |
| Position Classification-Domestic, Overseas/Foreign Service (IPT/OD) Marcia Plesko 662-1776 | 25040 | |
| Employee Development Programs (IPT/OD) Joyce Sedgewick 640-1776 | 25040 | |
| VOA, IMV Personnel Office (IPT/ODV) Chief Michael J Collins G-312 HEW-S | 54700 | |
| Deputy Chief Jeanne Jackson G-312 HEW-S | 54700 | |
| IPS, ICS and Staff Personnel Office (IPT/ODS) Chief Boyd Harris 649-1776 | 25104 | |
| Deputy Chief Rhoda Ross 649-1776 | 25045 | |
| Exhibit Guide Recruitment (IPT/OD) Carol Bulche 508B-1776 | 25071 | |
| Domestic Service Recruitment Melvin Tibbs 662-1776 | 26561 | |
| Clerical Recruitment Billy V Abernathy 664-1776 | 24886 | |
| Foreign Personnel Service (IPT/OF) Chief James M Ascher 723-1776 | 24810 | |
| Special Assistant Joan Kelly 723-1776 | 20532 | |
| Special Assistant Foreign National Personnel Harold Dickinson 508-1776 | 24796 | |
| Washington Assignments Officer Lucille Jordan 725-1776 | 25039 | |
| Personnel Officer (Europe) Robert Riccio 732-1776 | 23083 | |
| Personnel Officer (E Asia and Pacific) Parker Hallberg 730-1776 | 24726 | |
| Personnel Officer (Africa) Frances Cooke 734-1776 | 24726 | |
| Personnel Officer (Latin America) Janet Ruben 728-1776 | 24777 | |
| Personnel Officer (N Africa, Near East, S Asia) Roger Rasco 732-1776 | 24725 | |
| Career Counseling Staff (IPT/OFC) Chief Joanne A Rinehart 723-1776 | 25033 | |
| Career Counselor Carmen Suro-Bredie 734-1776 | 26520 | |
| Career Counselor Barry Ballow 738-1776 | 24870 | |

*Unless otherwise indicated area code is 202

## (IPT) OFFICE OF ASSISTANT DIRECTOR (PERSONNEL AND TRAINING) 718—Cont'd

| | Extension | Home Telephone* |
|---|---|---|
| Career Counselor Carl D Schultz 738-1776 | 24861 | |
| Career Counselor Robert Miller 734-1776 | 24870 | |
| Career Counselor William T Hines 736-1776 | 24861 | |
| Training Division (IPT/T) Chief L Robert Kohls 1136-1776 | 25034 | |
| Language and Area Studies Officer Edward Silvis 1136-1776 | 22323 | |
| Registrar Celestine Johnson 1136-1776 | 25034 | |
| Program Officer (Secretarial Training) Helen McGuirk 1158-1776 | 24838 | |
| Foreign National Employee Branch Chief Edward Dillon 1140-1776 | 25029 | |
| Workshops Branch Chief Jeffrey H Lite 1120-1776 | 25272 | |
| BEX Examiner Jack Juergens 7314 SA-15 | | (9) 235-9390 |

## IAI/S THE UNITED STATES ADVISORY COMMISSION ON INFORMATION 719

Chairman Hobart Lewis, Editor-in-Chief, Reader's Digest, Pleasantville, NY 10570
George H Gallup, Chairman of Board, American Institute of Public Opinion, 53 Bank Street, Princeton, NJ 08540
Arthur C Nielsen Jr, President, A C Nielsen Co, Nielsen Plaza, Northbrook, Ill 60062
J Leonard Reinsch, Chairman, Cox Cable Communications, Inc, Suite 300, 53 Perimeter Center East, Atlanta, Ga 30346
John M Shaheen, President, Shaheen Natural Resources Co. Inc., 90 Park Ave., New York, NY 10016
Staff Director Louis T Olom 1008-1750 ..... 25210

*Unless otherwise indicated area code is 202

# ORGANIZATIONAL DIRECTORY

## ACTION

Prefix of room numbers:
P - Paramount Building, 1735 I St., NW.
M - Maiatico Building, 806 Conn. Ave., NW.
T - Matomic Building, 1717 H St., NW.
(Unless otherwise indicated, room numbers listed refer to the Maiatico Building, 806 Conn. Ave., NW.)
Mailing address for all locations is 806 Conn. Ave., NW, Washington, DC 20525
Calls from other Government agencies: Dial IDS code 193 plus extension listed for all other than CENTREX-A Zone. A Zone, dial 5 digit extension only.
Calls from outside telephones: Dial 25 plus 5 digit extension

| D | OFFICE OF THE DIRECTOR | 801 |
|---|---|---|

| | Extension | Home Telephone* |
|---|---|---|
| Director Michael P Balzano 503 | 43120 | |
| Deputy Director John L Ganley 513 | 48060 | |
| Confidential Assistant Betty Mitchell 505 | 43120 | |
| Administrative Assistant Elizabeth Prestridge 502 | 43192 | |
| Special Assistant-Executive Secretary Eugene Hedberg 513 | 48062 | |

| PP | POLICY AND PLANNING | 802 |
|---|---|---|

Assistant Director Harry J Hogan 606 ..... 47630

| RC | RECRUITMENT AND COMMUNICATIONS | 803 |
|---|---|---|

Assistant Director Vinette Jones P-300 ..... 48388

| DO | DOMESTIC AND ANTI-POVERTY OPERATIONS | 804 |
|---|---|---|

Associate Director Ronald Gerevas 1007 ..... 47290

| AF | ADMINISTRATION AND FINANCE | 805 |
|---|---|---|

Assistant Director Willard H Meinecke 200 ..... 43172

| CA | CONGRESSIONAL AFFAIRS | 806 |
|---|---|---|

Assistant Director William Prendergast 516 ..... 48070

| EO | EQUAL OPPORTUNITY | 807 |
|---|---|---|

Assistant Director Betty Lou Dotson 1214 ..... 45940

***Unless otherwise indicated area code is 202**

| GC | GENERAL COUNSEL | 808 |
|---|---|---|

| | Extension | Home Telephone* |
|---|---|---|
| General Counsel Russell C Lynch 607 | 43116 | |

| IG | INSPECTOR GENERAL | 809 |
|---|---|---|

Inspector General Edward Locke P-401 ..... 43314

| IO | OFFICE OF INTERNATIONAL OPERATIONS | 810 |
|---|---|---|

Associate Director John Dellenback 1200 ..... 47970
Deputy Associate Director P David Searles 1200 ..... 47990
Executive Assistant Fred Hansen 1202 ..... 47990
Special Assistant Vito Stagliano 1206 ..... 47990

OFFICE OF MULTILATERAL AND SPECIAL PROGRAMS
Chief Francis Luzzatto 703 ..... 45205

OFFICE OF MEDICAL AFFAIRS
Director Ivan Alio 1207 ..... 48380
Medevac Liaison Officer Jean Wilbern 1207 ..... 48380
Volunteer Health Advisor Carol Bastress 1207 ..... 48380
Medical Evacuation Officer Pauline Kidd 1207 ..... 48380

OFFICE OF SPECIAL SERVICES
Chief Carole Millikan 707 ..... 47280
Africa Denise Johnson 707 ..... 47280
Latin America Carla Yates 707 ..... 47280
NANEAP Janet Brushwood 707 ..... 47280

OFFICE OF MANAGEMENT
Director Gretchen Handwerger 1205 ..... 47990
Budget and Fiscal Analyst James Robertson 1205 ..... 46896
Manpower Planning Analyst Gerald Draper 1205 ..... 46896

VOLUNTEER PLACEMENT
Director Fred Hansen (Acting) 907 ..... 43545
Budget Analyst Roger Meece 907 ..... 43545
Supervisory Volunteer Placement Specialists:
Planning & Placement Policy Margaret Kelley 907 ..... 45230
Agriculture & Skill Trades Lyle Priddy 907 ..... 45324
Professional Services Judy Collins 907 ..... 47876
Math/Science/Education/Generalist Francine Jones 907 ..... 45492
Supervisory Applicant Liaison Specialist:
Erma Dunnington 907 ..... 43412

AFRICA REGIONAL OFFICE (AF)
Regional Director John Torian 706 ..... 43180
Deputy Regional Director Gilbert Griffis 706 ..... 43180
Budget-Accounting Analyst William Booth 706 ..... 48770
Multilateral Program Officer James Black 706 ..... 48770
Staffing Analyst Terry Joiner 706 ..... 47004
Volunteer Systems Analyst (Vacant)
Area Director/Anglophone Dave Hunter 706 ..... 48770
Area Director/Francophone William Lovelace 706 ..... 48770
Desk Officers: French-Speaking (Francophone)
Togo, CAR, Cameroon, Peoples Republic of Benin (PRB) Jim Lawrence 706 ..... 48003
Mauritania, Senegal, Ivory Coast Willie Holmes 706 ..... 47004

*Unless otherwise indicated area code is 202

## (IO) OFFICE OF INTERNATIONAL OPERATIONS 810—Cont'd

| | Extension | Home Telephone* |
|---|---|---|
| Mali, Upper Volta, Niger, Chad Robert Taylor 706 | 48694 | |
| Zaire, Gabon, Rwanda Paula Gubbins 706 | 45818 | |
| Desk Officers: English-Speaking (Anglophone) | | |
| Liberia, Sierra Leone Marianne Graham 706 | 43185 | |
| Botswana, Lesotho, Swaziland Cynthia Archie 706 | 46046 | |
| Ethiopia, Mauritius, Gambia, Malawi Edward Marcus 706 | 49696 | |
| Nigeria, Ghana, Kenya, Seychelles Jack Colbourn 706 | 45644 | |
| LATIN AMERICA REGIONAL OFFICE (LA) | | |
| Regional Director Jorge Cordova 807 | 49714 | |
| Budget-Accounting Analyst William Morrow 807 | 49633 | |
| Training Contracts Analyst Judy Blair 807 | 49676 | |
| Staffing Analyst Barbara Johnson 807 | 49676 | |
| Volunteer Systems Analyst Jennifer Stone 807 | 49676 | |
| Area Director/Central America/Caribbean Anita Botti 807 | 49616 | |
| Area Director/South America Sandy Shapleigh 807 | 49624 | |
| Desk Officers: | | |
| Ecuador, Paraguay Marion Karr 807 | 49653 | |
| Colombia, Chile John Salazar 807 | 49659 | |
| Brazil, Venezuela (Vacant) | | |
| Central America: | | |
| Costa Rica, El Salvador, Guatemala Steve Grossman 807 | 49758 | |
| Dominican Republic, Honduras, Nicaragua (Vacant) | | |
| Belize, Eastern Caribbean, Jamaica Walter Thomas 807 | 49649 | |
| NORTH AFRICA, NEAR EAST, ASIA AND PACIFIC REGIONAL OFFICE (NANEAP) | | |
| Regional Director Terry Doyle (Acting) 806 | 49830 | |
| Budget-Accounting Analyst Jack Daniels 806 | 49855 | |
| Training Officer Michael Mercil 806 | 49855 | |
| Staffing Analyst Rita McKissic 806 | 49855 | |
| Volunteer Systems Analyst Georgene Twitty 806 | 49855 | |
| Area Director/Asia/Pacific David Ingram 806 | 48835 | |
| Area Director/Western Asia Frank Guzzetta 806 | 48794 | |
| Desk Officers: | | |
| Korea, Thailand Charles Hobbie 806 | 48870 | |
| Malaysia, Iran, Bahrain Luvenia Turner (Acting) 800 | 48782 | |
| Philippines Robert Wilson 806 | 48871 | |
| Micronesia Solomon Islands Sandy Wojahn 806 | 48785 | |
| Fiji, Tonga, Western Samoa Dorothy Rayburn 806 | 48857 | |
| Tunisia, Morocco, Malta, Yemen John Schiller 806 | 48793 | |
| India, Afghanistan, Nepal, Oman Paula Goddard 806 | 49862 | |

*Unless otherwise indicated area code is 202

# ORGANIZATIONAL DIRECTORY

## UNITED STATES SINAI SUPPORT MISSION

## 2201 C Street, NW, Washington, DC 20520

### SINAI SUPPORT MISSION—OFFICE OF THE DIRECTOR

Director C William Kontos 7526 NS ..... 22258
Deputy Director 7526 NS ..... 22258
Administrative Office (SSM/EX) 7526 NS ..... 22505

### SINAI SUPPORT MISSION—PROGRAM OFFICE

Director Program Office (SSM/P) Charles L Stiles 3418A NS ..... 28120
Associate Director Contracts & Fiscal (SSM/P/CF) Larry Pendleton 3418A NS ..... 24207
Associate Director Plans & Operations (SSM/P/PO) Donald Q Layne 3418A NS ..... 28120
Associate Director Engineering (SSM/P/E) James Wallen 3418A NS ..... 27829

FIELD OFFICE LISTING

United States Sinai Field Mission
Box 10, FPO New York 09527
Director, Nicholas G W Thorne

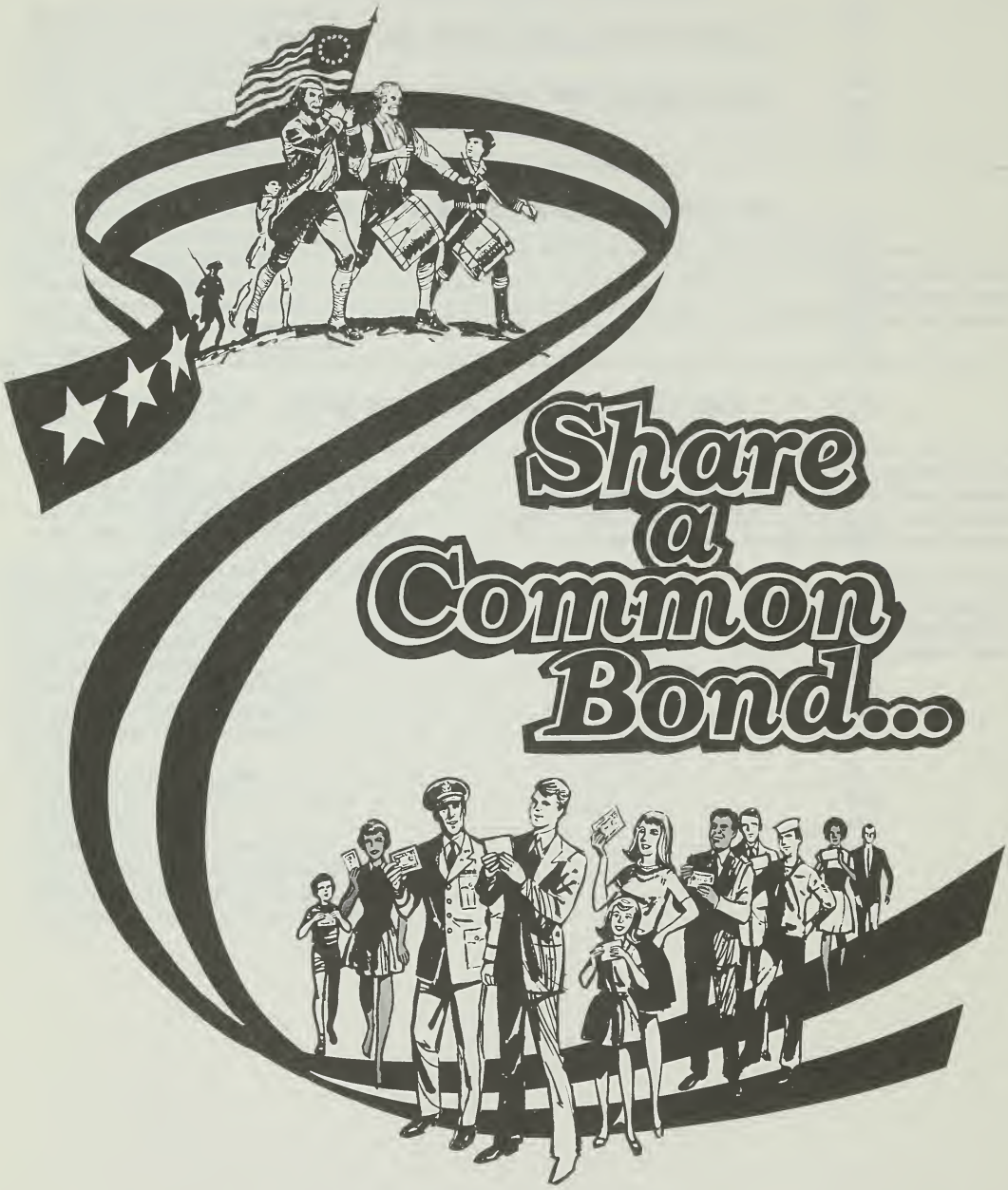


# SIGN UP OR INCREASE YOUR ALLOTMENT

## U.S. SAVINGS BONDS CAMPAIGN FOR FEDERAL EMPLOYEES

# COUNTRY OFFICERS

(* denotes Economic Officer)
(** denotes Politico-Military Officer)
(***denotes Political/Economic Officer)

| | | Office Phone | Home Phone |
|---|---|---|---|
| **Afghanistan (Kabul)** | | | |
| NEA/PAB | Michael Austrian 5247 | 29552 | 338-4168 |
| AID/NESA | Louis C Stamberg 6921A | 29262 | 363-5813 |
| CU/NEA | Dorothy E Parker 4423 | 28473 | 671-5131 |
| **Albania** | | | |
| EUR/EE | Robert A Mosher 5223 | 21457 | 528-0159 |
| **Algeria** | | | |
| NEA/AFN | Donald L Jameson 6253 | 21714 | 244-8889 |
| CU/NEA | James E Channing 4419 | 22546 | 548-5229 |
| **Andorra** | | | |
| EUR/WE | *Michael Durkee 5226A | 22633 | 229-0388 |
| **Angola (Luanda)** | | | |
| AF/C | ***Edward F Fugit 4242 | 21637 | 977-0769 |
| CU/AF | Anthony S Dalsimer 4820 | 23281 | 462-3452 |
| AID/AFR | Robert L Chamberlain 6851 | 21078 | 966-6077 |
| **Anzus** | | | |
| EA/ANP | Michael A G Michaud 5207 | 29690 | 365-1565 |
| **Argentina (Buenos Aires)** | | | |
| ARA/APU | (Vacant) 4911 | 28148 | |
| LA/APU | Patricia S Matheson 4911 | 20467 | 534-0625 |
| CU/ARA | Yvonne Thayer 5806 | 23673 | |
| **Australia (Canberra)** | | | |
| EA/ANP | Michael Michaud 5207 | 29690 | 365-1565 |
| | *Harold T Nelson Jr 5207 | 29690 | 333-0068 |
| CU/EA | Virginia G Cooper 5811 | 20896 | 587-2212 |
| **Austria (Vienna)** | | | |
| EUR/CE | Susan M Klingaman 4234 | 22005 | 243-5261 |
| CU/WE | Erik S Ronhovde 5807 | 28091 | 333-0633 |
| **Bahamas (Nassau)** | | | |
| ARA/CAR | Giovanni Palazzolo 3244 | 28451 | 652-3125 |
| CU/ARA | Arnold J Denys 5806 | 23207 | 751-9131 |
| **Bahrain** | | | |
| NEA/ARP | John P Lyle 5248A | 20304 | 521-2041 |
| CU/NEA | Alfred Waddell 3419 | 23445 | 589-9278 |
| AID/NE | James S Holtaway 3317 | 20212 | |
| **Baltic States** | | | |
| EUR/EE | Thomas H Gerth 5221 | 21739 | 338-1368 |
| **Bangladesh (Dacca)** | | | |
| NEA/PAB | Dena K Cunningham 5247 | 20466 | 338-8646 |
| AID/NE | Robert Beckman 6668 | 28221 | 471-7283 |
| CU/NEA | Margot E Reiner 4423 | 28035 | 671-5620 |
| **Barbados (Bridgetown)** | | | |
| ARA/CAR | James E Thyden 3242 | 22115 | 321-9613 |
| CU/ARA | Arnold J Denys 5806 | 23207 | 751-9131 |
| **Belgium (Brussels)** | | | |
| EUR/NE | Katherine H Shirley 4511 | 20498 | 337-4738 |
| CU/WE | Robert L Richards 5807 | 23715 | 362-3243 |
| **Belize (Belize City)** | | | |
| ARA/CEN | George Gowen 5915 | 20602 | 573-8822 |
| LA/CEN | James P Lockard 5909 | 22267 | 536-6452 |
| CU/ARA | Beverly A Smith | 23665 | 229-3416 |
| **Benin (Cotonou)** | | | |
| AF/W | George Dies 4252 | 23395 | 546-7443 |
| AID/AFR | Frederick Gilbert 3325 | 28240 | |
| CU/AF | Randolph Marcus 4820 | 22748 | 363-4679 |
| **Bermuda (Hamilton)** | | | |
| EUR/NE | John P Shumate Jr 4511 | 22622 | 293-7896 |
| **Bhutan** | | | |
| NEA/INS | David R Telleen 5251 | 20653 | 528-4154 |
| CU/NEA | James D Whitten 4423 | 28069 | 671-1352 |
| **Bolivia (La Paz)** | | | |
| ARA/BC | Robert S Pace 5906 | 23076 | 966-7449 |
| CU/ARA | Beverly A Smith 5806 | 23665 | 229-3416 |
| LA/BC/B | Ronald Nicholson 5906 | 23338 | 534-9265 |
| **Botswana (Gaborone)** | | | |
| AF/S | Robert C Perry 5526 | 20916 | 525-5387 |
| | *David PN Christensen 5526 | 23275 | 533-0567 |
| | **Robert C Perry 5526 | 20916 | 920-1483 |
| AID/AFR | Leonard Pompa 4527 | 23550 | 532-9365 |
| CU/AF | Anthony S Dalsimer 4820 | 23281 | 462-3452 |
| **Brazil (Brasilia)** | | | |
| ARA/BR | Regina Eltz 4906 | 21245 | 337-1955 |
| LA/BR | Robert J Ballantyne 4906 | 22401 | 356-1912 |
| CU/ARA | Marvin Hoffenberg 5806 | 23206 | 229-4523 |
| **British Honduras (See Belize)** | | | |
| **British Indian Ocean Territory (BIOT)** | | | |
| AF/E | Russell C Barbour 5240 | 23040 | 291-6404 |
| **British Solomon Islands Protectorate (see Solomon Islands)** | | | |
| **Brunei** | | | |
| EA/IMS | William S Shepard 5315 | 28202 | 299-8263 |
| **Bulgaria (Sofia)** | | | |
| EUR/EE | Robert A Mosher 5223 | 21457 | 528-0159 |
| | *David N Miller 5221 | 23191 | 356-0118 |
| CU/EE | Thomas R Hutson 5801 | 23696 | 681-5215 |
| **Burma (Rangoon)** | | | |
| EA/TB | Richard M Gibson 5210 | 29367 | 534-9147 |
| | *James A Klemstine 5210 | 21741 | 836-4071 |
| AID/ASIA | Edward P Rhatigan 4216 | 29844 | 338-8770 |
| CU/EA | Margaret V Taylor 5815 | 21323 | 244-3191 |
| **Burundi (Bujumbura)** | | | |
| AF/C | David L Cardwell 4242 | 21418 | 243-1921 |
| AID/AFR | Robert Friedline 2723 | 29068 | 370-8156 |
| CU/AF | Kenneth W Chard 4820 | 28055 | 547-8793 |

| | | Office Phone | Home Phone |
|---|---|---|---|
| **Cambodia (Phnom Penh)** | | | |
| EA/VLC | Brian S Kirkpatrick 5206 | 23132 | 244-2310 |
| AID/ASIA | Norman M Rosner 5218 | 23972 | 656-9593 |
| CU/EA | Margaret V Taylor 5815 | 21323 | 244-3191 |
| **Cameroon (Yaounde)** | | | |
| AF/C | John Blodgett 4242 | 20996 | 554-5941 |
| AID/AFR | John McLaughlin 3325 | 22840 | |
| CU/AF | Kenneth W Chard 4820 | 28055 | 547-8793 |
| **Canada (Ottawa)** | | | |
| EUR/CAN | John H Rouse Jr 5227 | 22170 | 536-5726 |
| | **Donald Kruse 5227 | 23135 | 938-8416 |
| | Louis F Janowski 5227 | 21097 | 667-9478 |
| | *David L Blakemore 5227 | 23150 | 942-3978 |
| CU/WE | Ronald B Rabens 5807 | 22290 | 897-8295 |
| **Canal Zone (See Panama)** | | | |
| **Cape Verde** | | | |
| AID/AFR | Robert L Chamberlain 6851 | 21078 | 966-6077 |
| AF/W | Roger A McGuire 4254 | 28436 | 683-4754 |
| CU/AF | Howard W Hardy 4822 | 23545 | 291-3949 |
| **CENTO** | | | |
| NEA/RA | Larry Semakis 4224 | 23121 | 229-1904 |
| AID/NE | George A Laudato 6930 | 29246 | 362-8752 |
| **Central African Republic (Bangui)** | | | |
| AF/C | David L Cardwell 4242 | 21418 | 243-1921 |
| AID/AFR | John McLaughlin 3325 | 22840 | |
| CU/AF | Kenneth W Chard 4820 | 28055 | 547-8793 |
| **Central America (ROCAP)** | | | |
| LA/CEN | James Lockard 5909 | 22267 | 536-6452 |
| **Ceylon (Colombo) (See Sri Lanka)** | | | |
| **Chad (N'Djamena)** | | | |
| AF/W | George Dies 4252 | 23395 | 546-7443 |
| AID/AFR | John McLaughlin 3325 | 22840 | |
| CU/AF | Howard W Hardy 4822 | 23545 | 291-3949 |
| **Chile (Santiago)** | | | |
| ARA/BC | Robert S Driscoll 5908 | 22575 | 360-3904 |
| LA/BC | Robert Hechtman 5908 | 29282 | 356-6386 |
| CU/ARA | Diane Salisbury 5806 | 23717 | |
| **China (Republic of)(Taiwan)** | | | |
| EA/ROC | Charles W Freeman Jr 4206 | 22012 | 966-7448 |
| | *Henry A Engelbrecht 4206 | 21321 | 536-8441 |
| | Michael Klosson 4206 | 23055 | 654-3759 |
| AID/ASIA | Vanve L Elliott 4218 | 28526 | 591-8794 |
| CU/EA | Harlow J Carpenter 5811A | 23728 | 265-0792 |
| **China (People's Republic of)** | | | |
| EA/PRCM | Peter G Smith 4318A | 26300 | 620-3776 |
| | *Richard A Holmes 4318A | 22656 | 965-4781 |
| | *Jack Aubert 4318A | 22656 | 243-2513 |
| CU/EA | Harlow J Carpenter 5811A | 23728 | 265-0792 |
| | Murray Zinoman 5811A | 28041 | 933-6204 |
| **Colombia (Bogota)** | | | |
| ARA/NC | David W Cox 4260 | 22680 | 573-5519 |
| LA/NC | Margaret Kranz 4260 | 29508 | 363-6924 |
| CU/ARA | Diane Salisbury 5806 | 23717 | |

| | | Office Phone | Home Phone |
|---|---|---|---|
| **Comoroes** | | | |
| AF/E | Russell C Barbour 5240 | 23040 | 291-6404 |
| CU/AF | Genevieve L West 4820 | 23540 | 931-3493 |
| **Congo (Brazzaville)** | | | |
| AF/C | Michael F Gallagher 4238 | 21707 | 437-1524 |
| CU/AF | Kenneth W Chard 4820 | 28055 | 547-8793 |
| AID/AFR | John McLaughlin 3325 | 22840 | |
| **Congo (Kinshasa) (See Zaire, Republic of)** | | | |
| **Cook Islands** | | | |
| EA/ANP | Harold T Nelson Jr 5207 | 29690 | 333-0068 |
| CU/EA | Virginia G Cooper 5811 | 20897 | 587-2212 |
| **Costa Rica (San Jose)** | | | |
| ARA/CEN | Michele M Bova 5915 | 22180 | 234-4638 |
| LA/CEN | Thomas Mehen 5915 | 23079 | 893-4786 |
| CU/ARA | Beverly A Smith 5806 | 23665 | 229-3416 |
| **Council of Europe** | | | |
| EUR/RPE | William R Salisbury 6428 | 20740 | |
| **Cuba** | | | |
| ARA/CCA | William L Simmons 4915 | 29292 | 546-6353 |
| | Thomas L Holladay 4915 | 29364 | 547-5320 |
| **Cyprus (Nicosia)** | | | |
| EUR/SE | James Morton 5511 | 20829 | 363-0156 |
| | *R Robin Delabarre 5511 | 29336 | 536-1910 |
| AID/NE | Robert Mark Ward 6486 | 28586 | 654-1576 |
| CU/WE | Ronald B Rabens 5807 | 22290 | 897-8295 |
| SA/IR | Milford N Reed 3313 | 28226 | 360-4380 |
| **Czechoslovakia (Prague)** | | | |
| EUR/EE | Kent N Brown 5220 | 22140 | 560-0029 |
| | *Richard A Christensen 5219 | 23747 | 437-7566 |
| CU/EE | Ross P Titus 5801 | 22490 | 229-6778 |
| **Dahomey (Cotonou) (See Benin)** | | | |
| **Denmark (Copenhagen)** | | | |
| EUR/NE | Charles W Schaller 4511 | 21194 | 362-3213 |
| CU/WE | Robyn M Bishop 5807 | 23526 | 920-2261 |
| **Dominican Republic (Santo Domingo)** | | | |
| ARA/CAR | Daniel A Strasser 3248 | 22130 | 244-4543 |
| LA/CAR | Frank Miller 3248 | 22116 | 978-7139 |
| CU/ARA | Yvonne Thayer 5806 | 23673 | |
| **East African Community** | | | |
| AID/AFR | Harald Marwitz 4531 | 28251 | 379-0769 |
| **East-West Center** | | | |
| CU/EA | Virginia G Cooper 5815A | 20896 | 587-2212 |
| **Economic and Social Commission for Asia and the Pacific** | | | |
| IO/CMD | Birney Stokes 5321 | 21655 | |
| **Economic Commission for Africa** | | | |
| IO/CMD | Louis Kahn 5321 | 20600 | |
| **Economic Commission for Europe (ECE)** | | | |
| EUR/RPE | David H Swartz 6428 | 20315 | 536-6239 |
| IO/CMD | Louis Kahn 5321 | 20600 | |
| **Economic Commission for Latin America** | | | |
| IO/CMD | Birney Stokes 5321 | 21655 | |

| | | Office Phone | Home Phone |
|---|---|---|---|
| **Ecuador (Quito)** | | | |
| ARA/EP | Walter S Clarke 5260 | 28396 | 365-2969 |
| LA/EP | Sidney A Chernenkoff 5260 | 28440 | 966-2287 |
| CU/ARA | Diane Salisbury 5806 | 23717 | |
| **Egypt, Arab Republic of (Cairo)** | | | |
| NEA/EGY | H Freeman Matthews Jr 6251 | 22365 | 656-1410 |
| | G Gardiner Brown 6251 | 23003 | 333-8276 |
| AID/NE | James R Roberts 3317 | 28516 | 942-2032 |
| CU/NEA | Claudia E Anyaso 4419 | 22550 | 291-6330 |
| **El Salvador (San Salvador)** | | | |
| ARA/CEN | Paul W Wackerbarth 5909 | 22342 | 593-7125 |
| LA/CEN | Elizabeth Carter 5909 | 22667 | 337-8233 |
| CU/ARA | Beverly A Smith 5806 | 23665 | 229-3416 |
| **Equatorial Guinea (Malabo)** | | | |
| AF/C | John Blodgett 4242 | 20996 | 554-5941 |
| CU/AF | Kenneth W Chard 4820 | 28055 | 547-8793 |
| AID/AFR | John McLaughlin 3325 | 22840 | |
| **Estonia** | | | |
| EUR/EE | Thomas H Gerth 5221 | 21739 | 338-1368 |
| **Ethiopia (Addis Ababa)** | | | |
| AF/E | Robert S Barrett IV 5240 | 28852 | 387-4172 |
| AID/AFR | Ric Machmer 4841 | 28657 | 931-8979 |
| CU/AF | Glenn W Carey 4822 | 28042 | 333-8468 |
| **European Atomic Energy Commission (Euratom)** | | | |
| EUR/RPE | David Swartz 6428 | 20315 | 536-6239 |
| | Geoffrey E Wolfe 6428 | 20533 | 229-1752 |
| **European Coal and Steel Community (ECSC)** | | | |
| EUR/RPE | Robert O Homme 6428 | 20531 | 978-2466 |
| | William R Salisbury 6428 | 20740 | 338-5268 |
| **European Communities** | | | |
| EUR/RPE | Robert O Homme 6428 | 20531 | 978-2466 |
| CU/WE | Robert L Richards 5807 | 23715 | 362-3243 |
| **European Economic Community (EEC)** | | | |
| EUR/RPE | Robert O Homme 6428 | 20531 | 978-2466 |
| **European Free Trade Association (EFTA)** | | | |
| EUR/RPE | John T McCarthy 6428 | 22395 | 363-6257 |
| **European Launcher Development Organization (ELDO)** | | | |
| EUR/RPE | David Swartz 6428 | 20315 | 536-6239 |
| | Geoffrey E Wolfe 6428 | 20533 | 229-1752 |
| **European Programs** | | | |
| AID/NE | George A Laudato 6930 | 29246 | 362-8752 |
| **European Space Research Organization (ESRO)** | | | |
| EUR/RPE | David Swartz 6428 | 20315 | 536-6239 |
| | Geoffrey E Wolfe 6428 | 20533 | 229-1752 |
| **Fiji (Suva)** | | | |
| EA/ANP | Harold T Nelson Jr 5207 | 29690 | 333-0068 |
| CU/EA | Virginia Cooper 5811A | 20896 | 587-2212 |
| **Finland (Helsinki)** | | | |
| EUR/NE | Paul F Canney 4513 | 20529 | 356-5329 |
| CU/WE | Robyn M Bishop 5807 | 23526 | 920-2261 |
| **France (Paris)** | | | |
| EUR/WE | William H Marsh 5232A | 20381 | 363-6432 |
| | **Edgar J Beigel 5232A | 23746 | 387-8676 |
| CU/WE | Robert L Richards 5807 | 23715 | 362-3243 |

| | | Office Phone | Home Phone |
|---|---|---|---|
| **French Antilles** | | | |
| CU/ARA | Yvonne Thayer 5806 | 23673 | |
| ARA/CAR | Giovanni Palazzolo 3244 | 22115 | 652-3125 |
| **French Guiana (See French Antilles)** | | | |
| **French Polynesia** | | | |
| EA/ANP | Harold T Nelson Jr 5207 | 29690 | 333-0068 |
| CU/EA | Virginia Cooper 5811 | 20897 | 587-2212 |
| **French Territory of Afars and Issas** | | | |
| AF/E | Gerald W Scott 5240 | 20849 | 338-6266 |
| CU/AF | Glenn W Carey 4822 | 28042 | 333-8468 |
| **Gabon (Libreville)** | | | |
| AF/C | John Blodgett 4242 | 20996 | 554-5941 |
| AID/AFR | John McLaughlin 3325 | 22840 | |
| CU/AF | Kenneth W Chard 4820 | 28055 | 547-8793 |
| **Gambia, The (Banjul)** | | | |
| AF/W | David P Rehfuss 4248 | 22865 | 544-4975 |
| AID/AFR | John A Patterson 3325 | 22889 | (703) 437-7886 |
| CU/AF | Randolph L Marcus 4820 | 22748 | 363-4679 |
| **Germany, Federal Republic of (Bonn)** | | | |
| EUR/CE | Kenneth A Kurze 4228 | 23020 | 656-1391 |
| | *Ronald B Casagrande 4228 | 22721 | 654-6268 |
| | Steven E Steiner 4228 | 22310 | 652-0895 |
| | **George M Humphrey 4228 | 20414 | 966-8262 |
| CU/WE | Erik S Ronhovde 5807 | 28091 | 333-0633 |
| **Berlin** | | | |
| EUR/CE | George Chester 4234 | 22717 | |
| **German Democratic Republic (Berlin)** | | | |
| EUR/CE | John C Kornblum 4234 | 20665 | 667-8281 |
| | John Kendall Ward 4234 | 22135 | 243-1167 |
| CU/WE | Erik S Ronhovde 5807 | 28091 | 333-0633 |
| **Ghana (Accra)** | | | |
| AF/W | Roger A McGuire 4254 | 28436 | 683-4754 |
| AID/AFR | Joan B Coe 2644 | 26320 | (301) 270-2820 |
| CU/AF | Dorothy W Stansbury 4822 | 21148 | 363-1819 |
| **Gibraltar** | | | |
| EUR/NE | John P Shumate Jr 4511 | 22622 | 293-7896 |
| **Gilbert and Ellice Islands** | | | |
| EA/ANP | Harold T Nelson Jr 5207 | 29690 | 333-0068 |
| CU/EA | Virginia Cooper 5811 | 20897 | 587-2212 |
| **Great Britain (See United Kingdom)** | | | |
| **Greece (Athens)** | | | |
| EUR/SE | John G Day 5511 | 21563 | 299-4877 |
| | *R Robin Delabarre 5511 | 29336 | 536-1910 |
| | **Basil Scarlis 5511 | 20330 | 362-7512 |
| CU/WE | Ronald B Rabens 5807 | 22290 | 897-8295 |
| **Greenland** | | | |
| EUR/NE | Charles W Schaller 4511 | 21194 | 362-3213 |
| **Guadeloupe** | | | |
| ARA/CAR | Giovanni Palazzolo 3244 | 22115 | 652-3125 |

| | | Office Phone | Home Phone |
|---|---|---|---|
| **Guatemala (Guatemala)** | | | |
| ARA/CEN | Mark Platt 5909 | 20883 | 333-1366 |
| LA/CEN | James P Lockard 5909 | 22267 | 536-6452 |
| CU/ARA | Beverly A Smith 5806 | 23665 | 229-3416 |
| **Guinea (Conakry)** | | | |
| AF/W | Dalton V Killion 4246 | 23066 | (703) 323-0257 |
| AID/AFR | Frederick Gilbert 3325 | 29102 | |
| CU/AF | Dorothy W Stansbury 4822 | 21148 | 363-1819 |
| **Guinea-Bissau** | | | |
| AF/W | Roger A McGuire 4254 | 28436 | 683-4754 |
| CU/AF | Howard W Hardy 4822 | 23545 | 291-3949 |
| AID/AFR | Robert L Chamberlain 6851 | 21078 | 966-6077 |
| **Guyana (Georgetown)** | | | |
| ARA/CAR | D Clark Norton 3242 | 23449 | 229-2869 |
| LA/CAR | Louis F Macary 3242 | 23447 | 333-6425 |
| CU/ARA | Yvonne Thayer 5806 | 23673 | |
| **Haiti (Port-au-Prince)** | | | |
| ARA/CAR | Daniel A Strasser 3246 | 22130 | 527-0167 |
| LA/CAR | William W Rhodes 3248 | 22129 | 652-2678 |
| CU/ARA | Eric R Weaver 5806 | 23673 | 829-1477 |
| **Honduras (Tegucigalpa)** | | | |
| ARA/CEN | Paul W Wackerbarth 5909 | 22342 | 593-7125 |
| LA/CEN | Elizabeth Carter 5909 | 22667 | 337-8233 |
| CU/ARA | Beverly A Smith 5806 | 23665 | 229-3416 |
| **Hong Kong** | | | |
| EA/PRCM | Mary von Briesen 4318A | 21436 | |
| CU/EA | Harlow J Carpenter 5811A | 23728 | 265-0792 |
| **Horn of Africa (See Ethiopia and Somalia)** | | | |
| **Hungary (Budapest)** | | | |
| EUR/EE | Thomas H Gerth 5221 | 21739 | 338-1368 |
| | *David N Miller 5221 | 23191 | 356-0118 |
| CU/EE | Ross P Titus 5801 | 22490 | 229-6778 |
| **Iceland (Reykjavik)** | | | |
| EUR/NE | Anne Pinkney 4511 | 21774 | 966-8547 |
| CU/WE | Robyn M Bishop 5807 | 23526 | 920-2261 |
| **India (New Delhi)** | | | |
| NEA/INS | Bazil W Brown Jr 5253 | 21289 | 229-6217 |
| | Robert B Morley 5251 | 20701 | 591-5629 |
| | ***James Nach 5251 | 22351 | 528-2397 |
| AID/ASIA | Julius Coles 6732 | 28225 | (703) 281-2271 |
| CU/NEA | Evelyn B Barnes 4419 | 29491 | 821-2661 |
| **Indonesia (Jakarta)** | | | |
| EA/IMS | David T Kenney 5315 | 23590 | 965-0739 |
| | *Arthur R Dornheim 5315 | 23749 | 654-2460 |
| | William S Shepard 5315 | 28202 | 299-8263 |
| AID/EA | Bernard E Dupuis 4214 | 29842 | 533-3918 |
| CU/EA | Susan J Walters 5817 | 21263 | 337-0955 |
| **Iran (Tehran)** | | | |
| NEA/IRN | Byron B Morton 5252 | 20574 | 966-1387 |
| | Robert W Beales 5252 | 20639 | 320-5981 |
| AID/NE | Louis C Stamberg 6921A | 29262 | 363-5813 |
| CU/NEA | Hildegard Shishkin 4419 | 23446 | 338-1505 |
| **Iraq** | | | |
| NEA/ARN | Mary H Maughan 6250A | 20695 | 860-3890 |
| AID/NE | James S Holtoway 3317 | 20212 | |
| CU/NEA | Edward Springer 3419 | 23444 | 591-5266 |
| **Ireland (Dublin)** | | | |
| EUR/NE | Charles W Schaller 4511 | 21194 | 362-3213 |
| CU/WE | Ronald B Rabens 5807 | 22290 | 897-8295 |
| **Israel (Tel Aviv)** | | | |
| NEA/IAI | Walter B Smith II 6247A | 22647 | 686-1562 |
| | *Xenia Vunovic 6247A | 21481 | 333-4972 |
| AID/NE | James S Holtoway 3317 | 20212 | |
| CU/NEA | Edward Springer 3419 | 23444 | 591-5266 |
| **Italy (Rome)** | | | |
| EUR/WE | Harlan G Moen 5230 | 22453 | 337-8162 |
| | *E J Beigel 5232 | 23746 | 387-8676 |
| | **James Swihart 5230 | 28210 | |
| CU/WE | Daniel Scherr 5807 | 20528 | |
| **Ivory Coast (Abidjan)** | | | |
| AF/W | Walter G Ramsay 4250 | 20842 | (301) 267-8735 |
| AID/AFR | Frederick Gilbert 3325 | 29102 | |
| CU/AF | Randolph Marcus 4820 | 22748 | 363-4679 |
| **Jamaica (Kingston)** | | | |
| ARA/CAR | D Clark Norton 3242 | 23449 | 229-2869 |
| | Robert W Huddleston 3242 | 23448 | 338-1650 |
| CU/ARA | Yvonne Thayer 5806 | 23673 | |
| **Japan (Tokyo)** | | | |
| EA/J | ***David G Brown 4210 | 23152 | 244-5411 |
| | **Rust M Deming 4210 | 23152 | 365-0029 |
| | *Dane F Smith 4210 | 23152 | |
| | Charles F Kartman 4210 | 23152 | 333-0256 |
| CU/EA | Melvin I Cariaga 5811A | 23725 | |
| | Paul C Bofinger 5815A | 28042 | 280-1439 |
| **Jordan (Amman)** | | | |
| NEA/ARN | Thomas J Carolan 6250A | 21018 | 585-6470 |
| AID/NE | William H Faulkner 3317 | 28513 | (703) 533-0084 |
| CU/NEA | Edward Springer 3419 | 23444 | 591-5266 |
| **Kenya (Nairobi)** | | | |
| AF/E | A Ellen Shippy 5240 | 20857 | 462-7927 |
| AID/AFR | Harald Marwitz 4531 | 28251 | 379-0769 |
| CU/AF | Glenn W Carey 4822 | 28042 | 333-8468 |
| **Khmer Republic (See Cambodia)** | | | |
| **Korea, Republic of (Seoul)** | | | |
| EA/K | *Philip R Mayhew 6317 | 22110 | 337-2985 |
| | John D Forbes 6317 | 29330 | 966-2189 |
| | **Franz H Misch 6317 | 22332 | 536-1752 |
| AID/ASIA | Rodolphe H Ellert-Beck 4216 | 29087 | 460-4076 |
| CU/EA | Paul C Bofinger 5818A | 28042 | 280-1439 |
| **Korea, North** | | | |
| EA/K | John D Forbes 6317 | 29330 | 966-2189 |
| **Kuwait (Kuwait)** | | | |
| NEA/ARP | John P Lyle 5248A | 20304 | 521-2041 |
| CU/NEA | Alfred Waddel 3419 589-9278 | | |
| AID/NE | James S Holtaway 3317 | 20212 | |

| | | Office Phone | Home Phone |
|---|---|---|---|
| **Laos (Vientiane)** | | | |
| EA/VLC | | | |
| | Mahlon Henderson 5206 | 23132 | 966-3539 |
| AID/ASIA | Hubert W Porter 5212 | 29038 | 521-4353 |
| CU/EA | Margaret V Taylor 5815 | 21323 | 244-3191 |
| **Latvia** | | | |
| EUR/EE | Thomas H Gerth 5221 | 21739 | 338-1368 |
| **Lebanon (Beirut)** | | | |
| NEA/ARN | Pierce K Bullen 6250A | 21019 | 686-0107 |
| AID/NE | Kurt H Teil 3317 | 22185 | 363-3559 |
| CU/NEA | Edward Springer 3419 | 23444 | 591-5266 |
| **Lesotho (Maseru)** | | | |
| AF/S | Robert C Perry 5526 | 20916 | 920-1483 |
| | *David PN Christensen 5526 | 23275 | 533-0567 |
| | **Robert C Perry 5526 | 20916 | 920-1483 |
| AID/AFR | Leonard Pompa 4527 | 23550 | 532-9365 |
| CU/AF | Anthony S Dalsimer 4820 | 23281 | 462-3452 |
| **Liberia (Monrovia)** | | | |
| AF/W | Joseph M Segars 4252 | 28354 | 554-3340 |
| AID/AFR | Paul Saenz 2733 | 27885 | 338-5863 |
| CU/AF | Howard W Hardy 4822 | 23545 | 291-3949 |
| **Libya (Tripoli)** | | | |
| NEA/AFN | Marguerite L King 6253 | 20666 | 966-6133 |
| CU/NEA | James E Channing 4419 | 22546 | 548-5229 |
| **Liechtenstein** | | | |
| EUR/CE | Susan M Klingaman 4234 | 22005 | 243-5261 |
| **Lithuania** | | | |
| EUR/EE | Thomas H Gerth 5221 | 21739 | 338-1368 |
| **Luxembourg (Luxembourg)** | | | |
| EUR/NE | Katherine H Shirley 4511 | 20498 | 337-4738 |
| | *Norman L Achilles 4511 | 20624 | 338-6888 |
| CU/WE | Robert L Richards 5807 | 23715 | 362-3243 |
| **Macao** | | | |
| EA/PRCM | Mary von Briesen 4318A | 21436 | |
| **Madagascar (See Malagasy Republic)** | | | |
| **Malagasy Republic (Tananarive)** | | | |
| AF/E | Russell C Barbour 5240 | 23040 | 291-6404 |
| AID/AFR | Harald Marwitz 4531 | 28251 | 379-0769 |
| CU/AF | Genevieve L West 4820 | 23540 | 931-3493 |
| **Malawi (Blantyre)** | | | |
| AF/E | Henry H Janin 5240 | 28851 | 946-2278 |
| AID/AFR | Leonard Pompa 4527 | 23550 | 532-9365 |
| CU/AF | Genevieve L West 4820 | 23540 | 931-3493 |
| **Malaysia (Kuala Lumpur)** | | | |
| EA/IMS | ***William S Shepard 5315 | 28202 | 299-8263 |
| AID/ASIA | Colleen Autry 4216 | 29086 | 451-2641 |
| CU/EA | Susan J Walters 5817 | 21263 | 337-0955 |
| **Maldives** | | | |
| NEA/INS | Albert A Thibault Jr 5251 | 22307 | 229-5768 |
| CU/NEA | Margot Reiner 4423 | 28035 | 671-5620 |
| **Mali Republic (Bamako)** | | | |
| AF/W | David P Rehfuss 4248 | 22865 | 544-4975 |
| AID/AFR | John A Patterson 3325 | 22889 | (703) 437-7886 |
| CU/AF | Randolph Marcus 4820 | 22748 | 363-4679 |
| **Malta (Valletta)** | | | |
| EUR/WE | Joan V Smith 5232 | 21726 | 554-2658 |
| CU/WE | Robert Richards 5807 | 23715 | 362-3243 |
| AID/NE | Robert Mark Ward 6486 | 28586 | 654-1576 |
| **Martinique** | | | |
| ARA/CAR | Giovanni Palazzolo 3244 | 22115 | 652-3125 |
| CU/ARA | (Vacant) 5806 | 23673 | |
| **Mauritania** | | | |
| AF/W | Dalton V Killion 4246 | 23066 | 323-0257 |
| AID/AFR | John A Patterson 3325 | 22889 | (703) 437-7886 |
| CU/AF | Randolph Marcus 4820 | 22748 | 363-4679 |
| **Mauritius (Port Louis)** | | | |
| AF/E | Russell C Barbour 5240 | 23040 | 291-6404 |
| AID/AFR | Harald Marwitz 4531 | 28251 | 379-0769 |
| CU/AF | Genevieve L West 4820 | 23540 | 931-3493 |
| **Mexico (Mexico, D.F.)** | | | |
| ARA/MEX | *George Falk 3906A | 20661 | 533-1807 |
| | **John F Keane 3906A | 20766 | 362-3892 |
| CU/ARA | Beverly Smith 5806 | 23665 | 229-3416 |
| **Micronesia (See Trust Territories of the Pacific Islands)** | | | |
| **Monaco** | | | |
| EUR/WE | Joan V Smith 5232 | 21726 | 554-2658 |
| **Mongolia** | | | |
| EA/PRCM | Mary von Briesen 4318A | 21436 | |
| **Morocco (Rabat)** | | | |
| NEA/AFN | Stanley T Escudero 6252A | 22030 | 860-4482 |
| AID/NE | George A Laudato 6930 | 29246 | 362-8752 |
| CU/NEA | James Channing 4419 | 22546 | 548-5229 |
| **Mozambique (Maputo)** | | | |
| AF/S | ***Rick Sherman 5526 | 28434 | 437-0699 |
| CU/AF | Anthony S Dalsimer 4820 | 23281 | 462-3452 |
| AID/AFR | Robert L Chamberlain 6851 | 21078 | 966-6079 |
| **Namibia (South West Africa)** | | | |
| AF/S | Rick Sherman 5526 | 28434 | 437-0699 |
| | David P N Christensen 5526 | 23275 | 533-0567 |
| CU/AF | Anthony S Dalsimer 4820 | 23281 | 462-3452 |
| **NATO** | | | |
| EUR/RPM | Henry A Holmes 6227 | 21626 | 362-0393 |
| CU/WE | Robert L Richards 5807 | 23715 | 362-3243 |
| **Nauru** | | | |
| EA/ANP | Harold T Nelson Jr 5207 | 29690 | 333-0068 |
| CU/EA | Virginia G Cooper 5811 | 20897 | 587-2212 |
| **Nepal(Kathmandu)** | | | |
| NEA/INS | David Telleen 5251 | 20653 | 528-5154 |
| AID/ASIA | Julius Coles 6732 | 28225 | (703) 281-2271 |
| CU/NEA | Margot Reiner 4423 | 28035 | 671-5620 |
| **Netherlands (The Hague)** | | | |
| EUR/NE | Katherine H Shirley 4511 | 20498 | 337-4738 |
| CU/WE | Robert L Richards 5807 | 23715 | 362-3243 |
| **Netherlands Antilles (Curacao)** | | | |
| ARA/CAR | Giovanni Palazzolo 3244 | 22115 | 652-3125 |
| CU/ARA | Arnold J Denys 5806 | 23207 | 751-9131 |

| | | Office Phone | Home Phone |
|---|---|---|---|
| **New Caledonia and New Hebrides** | | | |
| EA/ANP | Harold T Nelson Jr 5207 | 29690 | 333-0068 |
| CU/EA | Virginia G Cooper 5811 | 20897 | 587-2212 |
| **New Zealand (Wellington)** | | | |
| EA/ANP | ***Harold T Nelson Jr 5207 | 29690 | 333-0068 |
| CU/EA | Virginia G Cooper 5815A | 20896 | 587-2212 |
| **Nicaragua (Managua)** | | | |
| ARA/CEN | George Gowen 5915 | 20602 | 573-8822 |
| LA/CEN | Thomas Mehen 5915 | 23079 | 893-4786 |
| CU/ARA | Beverly A Smith 5806 | 23665 | 229-3416 |
| **Niger (Niamey)** | | | |
| AF/W | Walter G Ramsay 4250 | 20842 | (301) 267-8735 |
| AID/AFR | Frederick Gilbert 3325 | 29102 | |
| CU/AF | Randolph Marcus 4820 | 22748 | 363-4679 |
| **Nigeria (Lagos)** | | | |
| AF/W | ***Edward W Lollis II 4254 | 23407 | 536-3823 |
| AID/AFR | Robert Friedline 2723 | 29068 | 370-8156 |
| CU/AF | Howard W Hardy 4822 | 23545 | 291-3949 |
| **Northern Rhodesia (See Zambia)** | | | |
| **Norway (Oslo)** | | | |
| EUR/NE | Anne Pinkney 4511 | 21774 | 966-8547 |
| CU/WE | Robyn M Bishop 5807 | 23526 | 920-2261 |
| **OECD** | | | |
| EUR/RPE | Denis Lamb 6430B | 20326 | 529-7590 |
| CU/WE | Robert L Richards 5807 | 23715 | 362-3243 |
| **Oman (Muscat)** | | | |
| NEA/ARP | Paul Molineaux 5248A | 21139 | 667-8260 |
| CU/NEA | Alfred Waddell 3419 | 23445 | 589-9278 |
| AID/NE | James S Holtaway 3317 | 20212 | |
| **Pacific Islands (General)** | | | |
| EA/ANP | ***Harold T Nelson Jr 5207 | 29690 | 333-0068 |
| CU/EA | Virginia G Cooper 5815A | 20896 | 587-2212 |
| **Pakistan (Islamabad)** | | | |
| NEA/PAB | Robert A Peck 5247 | 22441 | 387-0786 |
| | *M Gordon Jones 5247 | 29823 | 785-3096 |
| AID/NE | George T McCloskey 6927 | 23852 | 528-2042 |
| CU/NEA | James D White 4423 | 28069 | 671-1352 |
| **Panama (Panama)** | | | |
| ARA/PAN | John P Becker 2915 | 22240 | 530-9236 |
| | David Peashock 2917 | 22060 | 483-7438 |
| LA/PAN | Richard Camaur 2915 | 22567 | 434-2029 |
| CU/ARA | Beverly A Smith 5806 | 23665 | 229-3416 |
| **Papua New Guinea (Port Moresby)** | | | |
| EA/ANP | Michael Michaud 5207 | 29690 | 365-1565 |
| | *Harold T Nelson Jr 5207 | 29690 | 333-0068 |
| CU/EA | Virginia G Cooper 5815A | 20896 | 587-2212 |
| **Paraguay (Asuncion)** | | | |
| ARA/APU | Aurelia E Brazeal 4911 | 20552 | 965-4678 |
| LA/APU | Patricia S Matheson 4911 | 20467 | 534-0625 |
| CU/ARA | Yvonne Thayer 5806 | 23673 | |
| **Peru (Lima)** | | | |
| ARA/EP | Francis B Corry 5258 | 22196 | 971-7570 |
| LA/EP | Sidney A Chernenkoff 5260 | 28440 | 966-2287 |
| CU/ARA | Diane Salisbury 5806 | 23717 | |

| | | Office Phone | Home Phone |
|---|---|---|---|
| **Philippines (Manila)** | | | |
| EA/PHL | Elmer C Hulen 5311 | 21221 | 299-6766 |
| | *Robert T Willner 5311 | 21669 | 657-8019 |
| | **Ann Swift 5311 | 29270 | 338-2891 |
| AID/ASIA | Vance L Elliott 4218A | 28526 | 591-8794 |
| CU/EA | Margaret V Taylor 5815 | 21323 | 244-3191 |
| **Poland (Warsaw)** | | | |
| EUR/EE | Timothy E Deal 5223 | 20575 | 362-5679 |
| | *David N Miller 5221 | 23191 | 356-0118 |
| CU/EE | Ross P Titus 5801 | 22490 | 229-6778 |
| **Portugal (Lisbon)** | | | |
| EUR/WE | William P Kelly 5226A | 22632 | 830-2199 |
| | *Edward M Rowell 5226A | 20751 | 657-9714 |
| CU/WE | Daniel Scherr 5807 | 20528 | |
| AID/NE | Robert Mark Ward 6484 | 28586 | 654-1576 |
| **Portuguese Guinea (See Guinea-Bissau)** | | | |
| **Qatar** | | | |
| NEA/ARP | John P Lyle 5248A | 20304 | 521-2041 |
| CU/NEA | Alfred Waddell 3419 | 23445 | 589-9278 |
| AID/NE | James S Holtaway 3317 | 20212 | |
| **Reunion** | | | |
| EUR/WE | Joan V Smith 5232 | 21726 | 554-2658 |
| **Romania (Bucharest)** | | | |
| EUR/EE | Thomas P H Dunlop 5219 | 23298 | 768-1632 |
| | *Richard A Christensen 5219 | 23747 | (703) 437-7566 |
| CU/EE | Thomas R Hutson 5801 | 23696 | 681-5215 |
| **Rwanda (Kigali)** | | | |
| AF/C | David L Cardwell 4242 | 21418 | 243-1921 |
| AID/AFR | Robert Friedline 2723 | 29068 | 370-8156 |
| CU/AF | Kenneth W Chard 4820 | 28055 | 547-8793 |
| **Samoa (See Western Samoa)** | | | |
| **San Marino** | | | |
| EUR/WE | Harlan G Moen 5230 | 22453 | 337-8162 |
| CU/WE | Daniel Scherr 5807 | 20528 | |
| **Sao Tome and Principe** | | | |
| AF/C | John Blodgett 4242 | 20996 | 554-5941 |
| AID/AFR | Robert L Chamberlain 6851 | 21078 | 966-6077 |
| CU/AF | Kenneth W Chard 4820 | 28055 | 547-8793 |
| **Saudi Arabia (Jidda)** | | | |
| NEA/ARP | Charles O Cecil 5248A | 29373 | 765-5832 |
| AID/NE | James S Haltoway 3317 | 20212 | |
| CU/NEA | Alfred Waddell 3419 | 23445 | 589-9278 |
| **SEATO** | | | |
| EA/RA | William L Gallagher 4312 | 21200 | 654-6026 |
| **Senegal (Dakar)** | | | |
| AF/W | David P Rehfuss 4248 | 22865 | 544-4975 |
| AID/AFR | John A Patterson 3325 | 22889 | (703) 437-7886 |
| CU/AF | Randolph Marcus 4820 | 22748 | 363-4679 |
| **Seychelles** | | | |
| AF/E | ***Russell C Barbour 5240 | 23040 | 291-6404 |
| CU/AF | Glenn W Carey 4822 | 28042 | 333-8468 |
| AFR/AF | Harald Marwitz 4531 | 28251 | 379-0769 |

| | | Office Phone | Home Phone |
|---|---|---|---|
| **Sierra Leone (Freetown)** | | | |
| AF/W | Joseph M Segars 4252 | 28354 | 554-3340 |
| AID/AFR | Paul Saenz 2733 | 27885 | 536-4479 |
| CU/AF | Howard W Hardy 4822 | 23545 | 291-3949 |
| **Singapore (Singapore)** | | | |
| EA/IMS | ***William S Shepard 5315 | 28202 | 299-8263 |
| AID/ASIA | Colleen Autry 4216 | 29036 | 451-2641 |
| CU/EA | Susan J Walters 5817 | 21263 | 337-0955 |
| **Solomon Islands** | | | |
| EA/ANP | Michael A G Michaud 5207 | 29690 | 365-1565 |
| CU/EA | Virginia G Cooper 5811 | 20897 | 587-2212 |
| **Somalia (Mogadiscio)** | | | |
| AF/E | Gerald W Scott 5240 | 20849 | 338-6266 |
| AID/AFR | Ric Machmer 4533 | 23508 | 931-8979 |
| CU/AF | Genevieve L West 4820 | 23540 | 931-3493 |
| **South African Republic (Pretoria)** | | | |
| AF/S | Frank B Crump 5526 | 23274 | 542-4798 |
| | David P N Christensen 5526 | 23275 | 533-0567 |
| | **William F Eaton 5526 | 28434 | 338-7418 |
| CU/AF | Anthony S Dalsimer 4820 | 23281 | 462-3452 |
| **South Pacific Commission** | | | |
| EA/ANP | Harold T Nelson Jr 5207 | 29690 | 333-0068 |
| CU/EA | Virginia G Cooper 5815A | 20896 | 587-2212 |
| **Southern Rhodesia (Salisbury)** | | | |
| AF/S | Temple G Cole 5526 | 28252 | 860-5037 |
| CU/AF | Anthony S Dalsimer 4820 | 23281 | 462-3452 |
| **South West Africa (See Namibia)** | | | |
| **Spain (Madrid)** | | | |
| EUR/WE | Michael Durkee 5226A | 22633 | 229-0388 |
| | *Edward M Rowell 5226A | 20751 | 657-9714 |
| AID/NE | Robert Mark Ward 6486 | 28586 | 654-1576 |
| CU/WE | Daniel Scherr 5807 | 20528 | |
| **Spanish Guinea (See Equatorial Guinea)** | | | |
| **Spanish Sahara** | | | |
| AF/W | Dalton V Killion 4246 | 23066 | (703) 323-0257 |
| CU/AF | Howard W Hardy 4822 | 23545 | 291-3949 |
| **Sri Lanka (Ceylon) (Colombo)** | | | |
| NEA/INS | Albert A Thibault Jr 5251 | 22307 | 229-5768 |
| AID/ASIA | Julius Coles 6732 | 28225 | (703) 281-2271 |
| CU/NEA | Margot E Reiner 4423 | 28035 | 671-5620 |
| **Sudan (Khartoum)** | | | |
| AF/E | Robert F Illing 5240 | 23355 | 363-7698 |
| AID/AFR | Ric Machmer 4533 | 23508 | 931-8979 |
| CU/AF | Glenn W Carey 4822 | 28042 | 333-8468 |
| **Surinam (Paramaribo)** | | | |
| ARA/CAR | Giovanni Palazzolo 3244 | 22115 | 652-3125 |
| CU/ARA | Yvonne Thayer 5806 | 23673 | |
| **Swaziland (Mbabane)** | | | |
| AF/S | Robert C Perry 5526 | 20916 | 525-5387 |
| | David PN Christensen 5526 | 23275 | 533-0567 |
| | **William F Eaton 5526 | 28434 | 338-7418 |
| CU/AF | Anthony S Dalsimer 4820 | 23281 | 462-3452 |
| AID/AFR | Leonard Pompa 4527 | 23550 | 532-9365 |

| | | Office Phone | Home Phone |
|---|---|---|---|
| **Sweden (Stockholm)** | | | |
| EUR/NE | Paul F Canney 4513 | 20529 | 356-5329 |
| CU/WE | Robyn M Bishop 5807 | 23526 | 920-2261 |
| **Switzerland (Bern)** | | | |
| EUR/CE | Susan M Klingaman 4234 | 22005 | 243-5261 |
| CU/WE | Erik S Ronhovde 5807 | 28091 | 333-0633 |
| **Syrian Arab Republic (Damascus)** | | | |
| NEA/ARN | Pierce K Bullen 6250A | 21019 | 686-0107 |
| AID/NE | Kurt H Teil 3317 | 22185 | 363-3559 |
| CU/NEA | Edward Springer 3419 | 23444 | 591-5266 |
| **Tanganyika (See United Republic of Tanzania)** | | | |
| **Thailand (Bangkok)** | | | |
| EA/TB | *James A Klemstine 5210 | 21741 | 836-4071 |
| | **Francis J Tatu 5210 | 21741 | 569-0435 |
| | Richard A Smith Jr 5210 | 23699 | 530-9086 |
| AID/ASIA | Edward P Rhatigan 4214 | 29844 | 338-8770 |
| CU/EA | Margaret V Taylor 5815 | 21323 | 244-3191 |
| **Togo (Lome)** | | | |
| AF/W | George A Dies 4252 | 23395 | 546-7443 |
| CU/AF | Randolph Marcus 4820 | 22748 | 363-4679 |
| AID/AFR | Frederick Gilbert 3325 | 22889 | |
| **Tonga (Nuku'alofa)** | | | |
| EA/ANP | Howard Lange 4206 | 29690 | 362-7693 |
| CU/EA | Virginia G Cooper 5811A | 20896 | 587-2212 |
| **Trinidad and Tobago (Port-of-Spain)** | | | |
| ARA/CAR | James E Thyden 3242 | 28451 | |
| CU/ARA | Arnold J Denys 5806 | 23207 | 751-9131 |
| **Trucial States (See United Arab Emirates)** | | | |
| **Trust Territory of the Pacific Islands (Saipan)** | | | |
| EA/ANP | Richard L Williams 5207 | 29690 | 337-3482 |
| CU/EA | Virginia G Cooper 5811A | 20896 | 587-2212 |
| **Tunisia (Tunis)** | | | |
| NEA/AFN | Lewis R Murray 6253 | 22294 | 652-8613 |
| AID/NE | Joseph Brooks 4733 | 29228 | 291-3792 |
| CU/NEA | James Channing 4119 | 22546 | 548-5229 |
| **Turkey (Ankara)** | | | |
| EUR/SE | Harmon E Kirby 5511 | 21429 | 654-3936 |
| | *R Robin Delabarre 5511 | 29336 | 536-1910 |
| AID/NE | George A Laudato 6930 | 29246 | 362-8752 |
| CU/WE | Ronald B Rabens 5807 | 22290 | 897-8295 |
| **Uganda (Kampala)** | | | |
| AF/E | Theodore M Ford 5240 | 23355 | 265-7242 |
| AID/AFR | Harald Marwitz 4531 | 28251 | 379-0769 |
| CU/AF | Glenn W Carey 4822 | 28042 | 333-8468 |
| **United Arab Emirates (Abu Dhabi)** | | | |
| NEA/ARP | John P Lyle 6247A | 20304 | 521-2041 |
| CU/NEA | Alfred Waddell 3419 | 23445 | 589-9278 |
| AID/NE | James S Holtaway 3317 | 20212 | |
| **USSR (Moscow)** | | | |
| EUR/SOV | Melvyn Levitsky (Bilateral) 4219 | 28671 | 649-4594 |
| | Benjamin Zook (Multilateral) 4225 | 20821 | 893-7917 |
| | *James L Colbert 4223 | 29369 | 362-8878 |
| | Sol Polansky (Exchanges) 4229 | 22248 | 229-7452 |
| CU/EE | William T Pryce 5801 | 20691 | 821-3874 |
| | Robert E McCarthy 5801 | 29397 | 338-4432 |

| | | Office Phone | Home Phone |
|---|---|---|---|
| **United Kingdom (London)** | | | |
| EUR/NE | John P Shumate Jr 5511 | 22622 | 293-7896 |
| CU/WE | Jean Lashly 5810 | 23205 | 363-7472 |
| **United Republic of Tanzania (Dar es Salaam)** | | | |
| AF/E | ***A Ellen Shippy 5240 | 20857 | 462-7927 |
| AID/AFR | Anilee Rollins 4531 | 28251 | 823-2019 |
| CU/AF | Glenn W Carey 4822 | 28042 | 333-8468 |
| **Upper Volta (Ouagadougou)** | | | |
| AF/W | Walter G Ramsay 4250 | 20842 | (301) 267-8735 |
| CU/AF | Randolph Marcus 4820 | 22748 | 363-4679 |
| AID/AFR | Frederick Gilbert 3325 | 29102 | |
| **Uruguay (Montevideo)** | | | |
| ARA/APU | Aurelia E Brazeal 4911 | 20552 | 965-4678 |
| LA/APU | Patricia S Matheson 4911 | 20467 | 534-0625 |
| CU/ARA | Yvonne Thayer 5806 | 23673 | |
| **Vatican** | | | |
| EUR/WE | Harlan G Moen 5230 | 22453 | 337-8162 |
| **Venezuela (Caracas)** | | | |
| ARA/NC | Thomas W Sonandres 4256A | 22747 | 362-7450 |
| CU/ARA | Yvonne Thayer 5806 | 23673 | |
| **Viet-Nam** | | | |
| EA/VLC | Lee Peters 5206 | 23132 | 356-9633 |
| | David Charr 5206 | 23132 | 387-0071 |
| | *Stephen M Harner 5206 | 23132 | 528-0927 |
| AID | Robert Craig | (9(235-8996 | 370-8006 |
| CU/EA | Margaret V Taylor 5815 | 21323 | 244-3191 |
| **West Bank (Jerusalem)** | | | |
| CU/NEA | Edward Springer 3419 | 23444 | 591-5266 |
| **Western European Union (WEU)** | | | |
| EUR/RPM | James H Madden 6229 | 22097 | 356-6720 |
| **Western Samoa (Apia)** | | | |
| EA/ANP | Harold T Nelson Jr 5207 | 29690 | 333-0068 |
| CU/EA | Virginia G Cooper 5815A | 20896 | 587-2212 |
| **Yemen Arab Republic (Sana)** | | | |
| NEA/ARP | Paul Molineaux 5248A | 21139 | 667-8260 |
| AID/NE | George A Laudato 6930 | 29246 | 362-8752 |
| CU/NEA | Alfred Waddell 3419 589-9278 | | |
| **Yemen, People's Democratic Republic of** | | | |
| NEA/ARP | Paul Molineaux 5248A | 21139 | 667-8260 |
| CU/NEA | Alfred Waddell 3419 589-9278 | | |
| **Yugoslavia (Belgrade)** | | | |
| EUR/EE | Alan R Thompson 5217 | 23655 | 686-5153 |
| | *Richard A Christensen 5219 | 23747 | 437-7566 |
| CU/EE | Thomas R Hutson 5801 | 23696 | 681-5215 |
| **Zaire, Republic of (Kinshasa)** | | | |
| AF/C | (Vacant) 4238 | 22216 | |
| AID/AFR | Mike Wiseman 2723 | 23550 | |
| CU/AF | Roger S Russell 4820 | 28068 | 779-4900 |
| **Zambia (Lusaka)** | | | |
| AF/E | Henry H Janin 5242 | 28851 | 946-2278 |
| AID/AFR | Leonard Pompa 4527 | 23550 | 532-9365 |
| INR/RAA | Lambert Heyniger 7533 | 23084 | 686-9132 |
| CU/AF | Genevieve L West 4820 | 23540 | 931-3493 |

**Zanzibar (See United Republic of Tanzania)**

# COMMISSIONS, COMMITTEES, AND ADVISORY GROUPS

## COMMISSIONS

AMERICAN REVOLUTION BICENTENNIAL ADMINISTRATION (ARBA)
736 Jackson Place NW 20006 (STOP 276) ..... (9) 382-8071

INTERNATIONAL BOUNDARY AND WATER COMMISSION UNITED STATES AND MEXICO (IBWC)
El Paso, Texas 79998 Box 20003 ..... 21317

INTERNATIONAL BOUNDARY COMMISSION UNITED STATES AND CANADA (IBC)
3810 GAO, 441 G St NW 20548 ..... (9) 783-9151

INTERNATIONAL JOINT COMMISSION (IJC)
1717 H St NW 20440 (STOP 86) ..... 29456

RADIO TECHNICAL COMMISSION FOR AERONAUTICS (RTCA)
Suite 655 1717 H St NW 20006 ..... (9)296-0484

## COMMITTEES

The following list of committees is abridged. General information on all Department of State committees may be obtained from Mrs. Sue M Moreland, Advisory Committee Management Officer, M/MO, Ext. 22297
Inquiries regarding the listings under Faculty Advisers and Members should be addressed to Zachary P Geaneas, M/FSI, Rm. 1200, SA-3, (9) 235-8758 and under Political Advisers to Herbert G Hagerty, PM, Rm. 7428, Ext. 28688

PUBLIC ADVISORY
Advisory Committee on "Foreign Relations of the United States"
Executive Secretary Fredrick Aandahl (PA/HO) 619 SA-2 ..... 21937
Advisory Committee of the Foreign Service Institute
Executive Secretary, Zachary P Geaneas (M/FSI) 1200 SA-3 ..... (9) 235-8758
Advisory Committee on International Intellectual Property
Chairman Joel W Biller (EB/CSB) 3336 ..... 21625
Advisory Committee on the Law of the Sea
Executive Secretary Myron H Nordquist (D/LOS) 4321 ..... 29098
Advisory Committee on Private International Law
Chairman Richard D Kearney (L) 4535A ..... 28134
Advisory Committee on Transnational Enterprises
Executive Secretary Stephen R Bond (L/EB) 6420 ..... 20349
Advisory Committee to the United States National Section of the Inter-American Tropical Tuna Commission
Office of Fisheries Affairs (OES/OFA) Brian S Hallman 3212 ..... 21073
Advisory Committee to the United States Section, International North Pacific Fisheries Commission
Office of Fisheries Affairs (OES/OFA/FA) Kathryn Clark-Bourne 3214 ..... 22009
Advisory Committee for United States Participation in UN Conference on Human Settlements (Habitat)
Chairman Stanley D Schiff (IO/CH) 212 SA-6 ..... (9) 235-9562
Advisory Panel on Academic Music
Executive Secretary Beverly S Gerstein (CU/ARTS) 417 SA-2 ..... 22846
Advisory Panel on Folk Music and Jazz
Executive Secretary Beverly S Gerstein (CU/ARTS) 417 SA-2 ..... 22846
Advisory Panel on International Law
Executive Secretary Michael Sandler (L) 6425 ..... 22149
Advisory Panel on Music
Executive Secretary Beverly S Gerstein (CU/ARTS) 417 SA-2 ..... 22846
Fine Arts Committee
Chairman Clement E Conger (M/FA) 7310 ..... 20298
General Advisory Committee on Arms Control and Disarmament
Staff Director Howard Meyers (ACDA/GAC) 2320 ..... 21866
Government Advisory Committee on International Book and Library Programs
Executive Secretary Carol M Owens (CU/ACS) 418 SA-2 ..... 22841
Northwest Atlantic Fisheries Advisory Committee
Office of Marine Science and Ocean Affairs (OES/OFA/MSO) William L Sullivan Jr 3210A ..... 20853
Ocean Affairs Advisory Committee
Office of Marine Science and Ocean Affairs (OES/OFA/MSO) Douglas G Marshall 3214 ..... 22798

Overseas Schools Advisory Council
Chairman Ernest N Mannino (A/OS) 234 SA-6 ..... (9) 235-9592
Shipping Coordinating Committee
Chairman Richard K Bank (EB/MA) 5826 ..... 20704
US Advisory Commission on International Educational and Cultural Affairs, Secretariat (CU/ACS)
Director William E Weld Jr 420 SA-2 ..... 22764
United States National Committee for the International Radio Consultative Committee (CCIR)
Chairman Gordon L Huffcutt (EB/TT/TD) 5824 ..... 22592
United States National Committee for the International Telegraph and Telephone Consultative Committee (CCITT)
Chairman Arthur L Freeman (Acting) (EB/TT/TD) 5824 ..... 21007

OPERATIONAL
Board of Foreign Scholarships
Executive Secretary and Director Operations Staff (CU/BFS) Ralph H Vogel 4825 ..... 22837
National Commission on Observance of International Women's Year
Mildred Marcy (D/IWY) 1004 ..... 28888
US National Commission for UNESCO
Executive Secretary and Director Secretariat (IO/UCS) John E Upston 500 SA-2 ..... 22762

INTERAGENCY
(The Department of State Participates In, But Does Not Chair, the Following Committees)
Committee for the Implementation of Textile Agreements (CITA)
Charles E Angevine (EB/ORF/ICD/FTD) 3421 ..... 20280
Interdepartmental Committee on Visual and Auditory Material for Distribution Abroad
Chairman Wilbert H Pearson (USIA-IMV/C) 2418 601 D St NW ..... (9) 376-7396
Interdepartment Radio Advisory Committee (IRAC)
Gordon L Huffcutt (EB/TT/TD) 5824 ..... 22592
National Advisory Council on International Monetary and Financial Policies (NAC)
Robert Ryan, International Monetary Fund Matters (EB/IFD/OMA) 2529A ..... 22580
Joseph A B Winder, All Matters Except IMF (EB/IFD/ODF) 2833 ..... 20640
National Security Council (NSC)
Deputy Executive Secretary (S/S) 7224 ..... 23126
Trade Executive Committee (TEC)
Executive Secretary Morton Pomeranz (STR) 720 1800 G St NW ..... (9) 395-6971
Trade Information Committee (TIC)
Chairman Louis C Krauthoff II (STR) 725 1800 G St NW ..... (9) 395-3434
Trade Staff Committee (TSC)
Chairman Allen H Garland 729 1800 G St NW ..... (9) 395-3395
Staff Assistant Carolyn Jahn (STR) 729 1800 G St NW ..... (9) 395-3395
US-FAO Interagency Committee (FAO)
James A Placke (EB/ORF/OFP) 3427 ..... 23090
Thomas J O'Donnell (EB/ORF/ICD/TRP) 3423A ..... 23059
Paul Byrnes (IO/AGR) 5327 ..... 22525

## FACULTY ADVISERS AND MEMBERS

National Defense University, Fort McNair, Washington, D.C. 20315
Vice President William Leonhart ..... (9) 693-1077
National War College (NWC) For McNair, Washington, D.C. 20315
Director International Affairs William C Hamilton ..... (9) 693-8384
Industrial College of the Armed Forces (ICAF) Fort McNair, Washington, D.C. 20315
State Department and Foreign Affairs Adviser Herbert E Weiner ..... (9) 693-8306
Army War College (AWC) Carlisle Barracks, Pennsylvania 17013
Deputy Commandant for International Affairs Archer K Blood ..... Dial 8-717-245-3505
Naval War College (NavWC) Newport, Rhode Island 02840
State Department Adviser to the President (Vacant) ..... Dial 8-401-841-2245 or 3589
Air University (AU) Maxwell Air Force Base, Alabama 36112
Armed Forces Staff College Norfolk, Va. 23511
Political Adviser Maurice Trout ..... Dial 8-804-444-5555
State Department Adviser John P Walsh ..... Dial 8-205-293-2819
U S Air Force Academy (USAF) Colorado 80840
Faculty Member Gerald R Olsen ..... Dial 8-303-472-2270
US Naval Academy (USNA) Annapolis, Maryland 21402
Faculty Member Jack W Mendelsohn ..... Dial 8-301-267-3579
US Military Academy (USMA) West Point, N.Y. 10996
Faculty Member Department of Social Sciences William A Helseth ..... Dial 8-914-938-2802

## POLITICAL ADVISERS

Political Adviser to Commander in Chief, Atlantic Command (CINCLANT) Norfolk, Virginia 23511
(Vacant) ..... Dial 8-804-444-6104
Political Adviser to Commander in Chief, Pacific Command (CINCPAC) Honolulu, Hawaii, FPO San Francisco, 96610
Roger W. Sullivan ..... Dial 8-415-556-0220 and ask for 808-477-6606
Political Adviser to Commander, Military Airlift Command (MAC) Scott Air Force Base, Illinois
John G Bacon ..... Dial 8-618-256-2026
Political Adviser to Commander, U.S. Coast Guard, NASSIF Bldg., Dept. of Transportation, 7th and D Streets, SW, Washington, D.C.
Ben F Dixon ..... 62278

## BOARD OF APPELLATE REVIEW

Chairman, Edward G Misey (M/BAR) 215 SA-6 ..... (9) 235-9610 or 530-4806

# DEPARTMENT OF STATE FIELD OFFICES*

DESPATCH AGENTS (DA)-SUPPLY AND TRANSPORTATION DIVISION (OPR/ST)

Baltimore, Md 21202, Norman S. Brooks, 403 US Customs House ..... 8-301-962-3620
Miami, Fla 33148, Gerald L Writt, P.O. Box 396, International Airport Br ..... 8-305-526-2905
New York, NY 10048, William Taback, U.S. Customs House, 6 World Trade Center ..... 8-212-264-1356
San Francisco, Calif. 94111, Stephen E Lato, 555 Battery St ..... 8-415-556-6460

PASSPORT AGENCIES-PASSPORT OFFICE (PPT)

Boston, Mass 02203, John J Flynn, Jr John F Kennedy Bldg Gov't Center ..... 8-617-223-5300
Chicago, Ill. 60604, Elmo G Poole, Federal Office Bldg., 230 S Dearborn St Rm 331 ..... 8-353-7155
Honolulu, Hawaii 96813, Everett Damron, 304 Federal Bldg., 335 Merchant St ..... 8-808-546-2130
Lawndale, Calif 90261, Gene Burke, Hawthorne Federal Bldg, Rm 2W16, 15000 Aviation Blvd ..... 8-213-536-6503
Los Angeles, Calif., 90017, Gene Burke, World Trade Center 333 S Flower St, Rm 183 ..... 8-213-688-3285
Miami, Fla 33130, Beatrice Mite, Rm 812, FOB, 51 Southwest First Ave ..... 8-305-350-4681
New Orleans, La 70130, Edward Hart, International Trade Mart, Rm 400, 2 Canal St ..... 8-527-6161
New York, NY 10020, Joseph R Callahan, Rockefeller Center, 630 Fifth Ave ..... 8-212-971-7104
Philadelphia, Pa 19106, Vivian A Ferrin, Federal Bldg, Rm 4426 600 Arch St ..... 8-597-7480
San Francisco, Calif 94102, S M Jeppson, Rm 1405, FB 450 Golden Gate Ave ..... 8-414-556-2630
Seattle, Wash 98174, Edward O'Malley Federal Office Bldg., Rm 906, 915-2d Ave., ..... 8-206-442-7945

RECEPTION CENTERS-COMMUNITY RELATIONS DIVISION (CU/IVP/RC)

Honolulu, Hawaii 96815, Director Milton C Walstrom, Suite 209, 2227A Kalakaua Ave ..... 8-808-923-4981
Miami, Fla 33130, Director, Anthony J Jay, Rm 1304, FOB 51 Southwest First Ave ..... 8-305-350-5543
New Orleans, La 70130, Director Chris C Pappas, Jr, Suite 240, International Trade Mart, 2 Canal St ..... 8-504-589-6137
New York, NY 10019, Director Elaine F Heifetz, 1601 Fisk Bldg, 250 West 57th Street ..... 8-212-971-5647
San Francisco, Calif 94102, Director Bernice W Behrens, 112 FOB 50 Fulton St ..... 8-415-556-3990

OFFICE OF SECURITY (A/SY)

Boston, Mass 02203, John F Ford, John F Kennedy Bldg Gov't Center, Rm 2303-A ..... 8-223-2753
Chicago, Ill. 60604, John W Richardson, Everett Dirksen Bldg, 219 Dearborn St, Suite 864 ..... 8-312-353-6163
Los Angeles, Calif 90012, Olof Saline, Federal Bldg, 300 N Los Angeles St, Rm 8120 ..... 8-213-688-3290
Miami, Fla 33130, Joseph O Joyner, Federal Bldg, 51 SW First Ave, Rm 1627 ..... 8-350-5781
New York, NY 10007, Owen McShane, 27 Federal Plaza, Suite 3409 ..... 8-212-264-1292
San Francisco, Calif 94102, Donald Morris, Federal Bldg, 450 Golden Gate Ave, Rm 1045 ..... 8-415-556-5097
Washington, DC 22209, Raymond W Scroggs, 1800 N Kent St, Arlington Va, Rm 4001 ..... 703-235-9345

US MISSION TO THE UNITED NATIONS (USUN)

US Representative to the United Nations, William Scranton, 799 UN Plaza, New York, NY 10017 ..... 8-656-4497
Deputy Representative to the United Nations W Tapley Bennett, 799 UN Plaza, New York, NY 10017 ..... 8-656-4484
- Administrative Affairs ..... 8-656-4505
- Economic and Social Affairs ..... 8-656-4478
- International Legal Affairs ..... 8-656-4467
- International Organization Affairs ..... 8-656-4482
- Political Affairs ..... 8-656-4456
- Press Office ..... 8-656-4580
- Public Affairs ..... 8-656-4524

*Calls to the above offices should be made through the FTS System except for
Honolulu-Dial IDS Code 106 from 7:45 p.m. to 11:00 a.m.
Dial San Francisco, 8-556-0220 from 11:00 a.m. to 7:45 p.m.

# LIAISON OFFICES IN THE DEPARTMENT OF STATE

| | | |
|---|---|---|
| CENTO | Central Treaty Organization (NEA/RA) | 23121, 20267 |
| CIA | Central Intelligence Agency Room 6638 | 20950 |
| DIA | Defense Intelligence Agency Room 6530 | 20970 |
| DLO | Defense Liaison for Communications (DLO) Room 44A23 | 22428 |
| EWC | East-West Center (EWC) 5815A | 20896 |
| FAO | Food and Agriculture Organization | |
| | Organization Matters (IO/AGR) | 22525 |
| | Trade and Commodities (ORF) | 23090 |
| GAO | General Accounting Office (BF/OAG) | 22320 |
| GPO | Government Printing Office (PBR) Room 1841 | 20550 |
| IAEA | International Atomic Energy Agency (IO/SCT) | 23511 |
| IBRD | International Bank for Reconstruction and Development (AID) | 21201 |
| IBWC | International Boundary and Water Commission | |
| | U.S. and Mexico Room 3910 | 21317 |
| ICAO | International Civil Aviation Organization (OA) | 20702 |
| ICEM | Intergovernmental Committee for European Migration (S/R) | 22259 |
| ILO | International Labor Organization (IO/LABW) | 21121 |
| IMCO | Inter-Governmental Maritime Consultative Organization (EB/TT/MA) | 22655 |
| IMF | International Monetary Fund (EB/IFD) | 20640 |
| INTELSAT | International Telecommunications Satellite Organization (EB/TT/TD) | 21007 |
| INTERIOR | Interior Department Room 2442A | 20891 |
| IO/UCS | Secretariat-U.S. National Commission for UNESCO | 22762 |
| ITU | International Telecommunication Union (EB/TT/TD) | 23405 |
| NATO | North Atlantic Treaty Organization (EUR) | 21627 |
| | Administrative Arrangements for Conferences (OIC) | 21306 |
| OAS | Organization of American States (ARA/USOAS) | 29376 |
| | CITEL Inter-American Telecommunications Conference (EB/TT/TD) | 21007 |
| PA/PS | Non-Governmental Organizations (PA/PS/OL) | 20772 |
| SEATO | Southeast Asia Treaty Organization (EA/RA) | 21200 |
| SPC | South Pacific Commission (EA/ANP) | 22125 |
| UN | UN Information Center | (9) 296-5370 |
| | United Nations (General Information) (IO) | 21662 |
| | Administrative Arrangements for US Delegations to UN Conferences (OIC) | 21306 |
| | Coordinator for Multilateral Development (IO/CMD) | 22506 |
| | Coordinator UN Habitat Conference | (9) 235-9562 |
| | Recruitment of Americans for International Organizations (IO/EX) | 21045 |
| | Reference Section (IO/EX) | 27992 |
| | Security and Armaments Limitation Problems (UNP) | 21206 |
| | Trusteeship and Dependent Areas (UNP) | 20944 |
| | UN Budgetary and Administrative Policy (IO/UN/BAPS) | 23049 |
| | UN Political and Security Affairs (UNP) | 28114 |
| | UN System Coordination (IO/UN/COR) | 21546 |
| UNESCO | United Nations Educational, Scientific and Cultural Organization (IO) | 23619 |
| UPU | Universal Postal Union (EB/TT/TD) | 21007 |
| USCG | United States Coast Guard 3214 | 22047 |
| USPS | United States Postal Service (EB/TT/TD) | 21007 |
| USSS | United States Secret Service 2117A | (24-hour number) 29738 |
| WHO | World Health Organization (IO/HDC) | 20591 |
| WMO | World Meteorological Organization (IO/SCT) | 23511 |

## CHANCERIES

Afghanistan 2341 Wyo Ave (20008) ..... AD 4-3770
Algeria 2118 Kalorama Rd (20008) ..... 234-7246
Argentina 1600 New Hamp Ave (20009) ..... DE 2-7100
Australia 1601 Mass Ave (20036) ..... 797-3000
Austria 2343 Mass Ave (20008) ..... 483-4474
Bahamas 600 New Hamp Ave (20037) ..... 338-3940
Bangladesh 2123 Calif St (20008) ..... 737-9169
Barbados 2144 Wyo Ave (20008) ..... 387-7374
Belgium 3330 Garfield St (20008) ..... 333-6900
Benin 2737 Cathedral Ave (20008) ..... 232-6656
Bolivia Suite 600 1625 Mass Ave (20036) ..... 483-4410
Botswana 4301 Conn Ave (20008) ..... 244-4991
Brazil 3006 Mass Ave (20008) ..... 797-0100
Bulgaria 2100 16th St (20009) ..... DU 7-7969
Burma 2300 S St (20008) ..... DE 2-9044
Burundi 2717 Conn Ave (20009) ..... 387-4477
Cameroon 2349 Mass Ave (20008) ..... 265-8790
Canada 1746 Mass Ave (20036) ..... 785-1400
Central African Republic 1618 22d St (20008) ..... 265-5637
Chad Suite 410 2600 Va Ave (20037) ..... 331-7696
Chile 1732 Mass Ave (20036) ..... 785-1746
China 2311 Mass Ave (20008) ..... NO 7-9000
Colombia 2118 Leroy Pl (20008) ..... DU 7-5828
Costa Rica 2112 S St (20008) ..... AD 4-2945
Cyprus 2211 R St (20008) ..... 462-5772
Czechoslovakia 3900 Linnean Ave (20008) ..... 363-6315
Denmark 3200 Whitehaven St (20008) ..... AD 4-4300
Dominican Republic 1715 22d St (20008) ..... DE 2-6280
Ecuador 2535 15th St (20009) ..... AD 4-7200
Egypt 2310 Decatur Pl (20008) ..... 232-5400
El Salvador 2308 Calif St (20008) ..... CO 5-3480
Estonia 9 Rockefeller Plaza, New York City (10020) ..... (212) 247-1450
Ethiopia 2134 Kalorama Rd (20008) ..... AD 4-2281
European Communities (Delegation of) Suite 707,
2100 M St (20037) ..... 872-8350
Fiji Suite 520, 1629 K St (20006) ..... 296-3928
Finland 1900 24th St (20008) ..... HO 2-0556
France 2535 Belmont Rd (20008) ..... AD 4-0990
Gabon 2210 R St (20011) ..... 797-1000
German Democratic Republic 1717 Mass Ave (20036) ..... 232-3134
Germany, Federal Republic of 4645 Reservoir Rd (20007) ..... 331-3000
Ghana 2460 16th St (20009) ..... 462-0761
Great Britain 3100 Mass Ave (20008) ..... 462-1340
Greece 2221 Mass Ave (20008) ..... NO 7-3168
Grenada 866 Second Ave, New York City ..... (212) 759-9675
Guatemala 2220 R St (20008) ..... DE 2-2865
Guinea 2112 Leroy Pl (20008) ..... HU 3-9420
Guinea Bissau 211 E 43rd St N.Y. City ..... (212) 661-3977
Guyana 2490 Tracy Pl (20008) ..... 265-6900
Haiti 4400 17th St (20011) ..... RA 3-7000
Honduras Suite 408 4301 Conn Ave (20008) ..... 966-7700
Hungary 2437 15th St (20009) ..... DU 7-3800
Iceland 2022 Conn Ave (20008) ..... CO 5-6653
India 2107 Mass Ave (20008) ..... CO 5-5050
Indonesia 2020 Mass Ave (20036) ..... 293-1745
Iran 3005 Mass Ave (20008) ..... 797-6500
Iraqi Interests Sect, Embassy of India
1801 P St (20036) ..... 483-7500
Ireland 2234 Mass Ave (20008) ..... 483-7639
Israel 1621 22d St (20008) ..... HU 3-4100
Italy 1601 Fuller St (20009) ..... AD 4-1935
Ivory Coast 2424 Mass Ave (20008) ..... HU 3-2400
Jamaica 1666 Conn Ave (20009) ..... 387-1010
Japan 2520 Mass Ave (20008) ..... 234-2266
Jordan 2319 Wyo Ave (20008) ..... CO 5-1606
Kenya 2249 R St (20008) ..... 387-6101
Korea 2320 Mass Ave (20008) ..... 483-7383
Kuwait 2940 Tilden St (20008) ..... 966-0702
Laos 2222 S St (20008) ..... DE 2-6416
Latvia 4325 17th St (20011) ..... RA 6-8213
Lebanon 2560 28th St (20008) ..... 332-0300
Lesotho 1601 Conn Ave (20009) ..... 462-4190
Liberia 5201 16th St (20011) ..... RA 3-0437
Libya 2344 Mass Ave (20008) ..... 232-1315
Lithuania 2622 16th St (20009) ..... AD 4-5860
Luxembourg 2210 Mass Ave (20008) ..... 265-4171
Madagascar 2374 Mass Ave (20008) ..... 265-5525
Malawi 2362 Mass Ave (20008) ..... 234-9313
Malaysia 2401 Mass Ave (20008) ..... AD 4-7600
Mali 2130 R St (20008) ..... DE 2-2249
Malta 2017 Conn Ave (20008) ..... 462-3611
Mauritania 2129 Leroy Pl (20008) ..... 232-5700
Mauritius 4301 Conn Ave (20008) ..... 244-1491
Mexico 2829 16th St (20009) ..... AD 4-6000
Morocco 1601 21st St (20009) ..... 462-7979
Nepal 2131 Leroy Pl (20008) ..... 667-4550
Netherlands 4200 Linnean Ave (20008) ..... 244-5300
New Zealand 19 Observatory Circle (20008) ..... CO 5-1721
Nicaragua 1627 New Hamp Ave (20009) ..... DU 7-4371
Niger 2204 R St (20008) ..... 483-4224
Nigeria 2201 M St (20037) ..... 223-9300
Norway 3401 Mass Ave (20007) ..... FE 3-6000
Oman 2342 Mass Ave (20008) ..... 387-1980
Pakistan 2315 Mass Ave (20008) ..... DE 2-8330
Panama 2862 McGill Ter (20008) ..... 483-1407
Papua New Guinea 1776 Mass Ave (20036) ..... 833-3510
Paraguay 2400 Mass Ave (20008) ..... HU 3-6960
Peru 1700 Mass Ave (20036) ..... 833-9860
Philippines 1617 Mass Ave (20036) ..... 483-1414
Poland 2620 16th St (20009) ..... AD 4-3800
Portugal 2125 Kalorama Rd (20008) ..... 265-1643
Qatar Suite 1180 600 New Hamp Ave (20037) ..... 338-0111
Romania 1607 23d St (20008) ..... AD 2-4747
Rwanda 1714 New Hamp Ave (20009) ..... 232-2882
Saudi Arabia 1520 18th St (20036) ..... 483-2100
Senegal 2112 Wyo Ave (20008) ..... 234-0540
Sierra Leone 1701 19th St (20009) ..... 265-7700
Singapore 1824 R St (20009) ..... 667-7555
Somalia, Suite 710, 600 New Hamp Ave (20037) ..... AD 4-3261
South Africa 3051 Mass Ave (20008) ..... 232-4400
Spain 2700 15th St (20009) ..... CO 5-0190
Sri Lanka (Ceylon) 2148 Wyo Ave (20008) ..... 483-4025
Sudan Suite 400, 600 New Hamp Ave (20037) ..... 338-8565
Swaziland 4301 Conn Ave (20008) ..... 362-6683
Sweden 600 New Hamp Ave (20037) ..... 965-4100
Switzerland 2900 Cathedral Ave (20008) ..... HO 2-1811
Syria Suite 1120 600 New Hamp Ave (20037) ..... 965-2005
Tanzania 2010 Mass Ave (20036) ..... 872-1005
Thailand 2300 Kalorama Rd (20008) ..... 667-1446
Togo 2208 Mass Ave (20008) ..... 234-4212
Trinidad/Tobago 1708 Mass Ave (20036) ..... 467-6490
Tunisia 2408 Mass Ave (20008) ..... AD 4-6644
Turkey 1606 23d St (20008) ..... NO 7-6400
Uganda 5909 16th St (20011) ..... 726-7100
Union of Soviet Socialist Republics 1125 16th St (20036) ..... NA 8-8548
United Arab Emirates Suite 740, 600 New Hamp Ave (20037) ..... 338-6500
Upper Volta 5500 16th St (20011) ..... 726-0992
Uruguay 1918 F St (20006) ..... 331-1313
Venezuela 2445 Mass Ave (20008) ..... 265-9600
Yemen 600 New Hamp Ave (20037) ..... 965-4760
Yugoslavia 2410 Calif St (20008) ..... HO 2-6566
Zaire 1800 New Hamp Ave (20009) ..... 234-7690
Zambia 2419 Mass Ave (20008) ..... 265-9717

# GOVERNMENTAL INTERDEPARTMENTAL DIAL CODES

All listings, except those preceded by asterisks are thru-dial codes. Listings preceded by a single asterisk are on Centrex (Zone A). Listings preceded by a double asterisk are on other Centrex switchboards. See instructions on cover for dialing these listings. Switchboard numbers in parentheses are information numbers.

INFORMATION: To reach information on the IDS on thru-dial codes, dial code and "0" except for the following:

| | | |
|---|---|---|
| 11, dial (9) 69-70111 | 150, dial (9)69-70111 | 193, dial 100 |
| 13, dial 1330 | 153, dial 100 | 195, dial (9) 69-70111 |
| 14, dial 14-62474 | 154, dial 100 | 196, dial 100 |
| 16, dial 100 | 156, dial 100 | 197, dial (9)69-70111 |
| 101, dial 100 | 157, dial 100 | 1232, dial 1232-8291 |
| 118, dial 100 | 174, dial 117-0111 | 1629, dial 1629-2111 |
| 138, dial 100 | 180, dial 224-3121 | |
| 139, dial 100 | 183, dial 18370 | |

To obtain information on Code 169:

Non-Centrex Swbds: Dial 105
Metro Centrex Swbds: Dial 100
Other Centrex Swbds: Dial 655-4000

| Agency | Zip Code | Dial Code | Mail Stop |
|---|---|---|---|
| **A** | | | |
| Accounts, Bureau of (393-6400) | 20226 | 184 | 224 |
| *ACTION (655-4000) | 20525 | 193 | 255 |
| Advisory Commission on Inter-Governmental Relations (382-4952) | 20575 | 128 | 445 |
| *Agency for International Development (655-4000) | 20523 | 101 or 156 | 100 |
| **Agriculture, Department of (655-4000) | 20250 | 151 | 209 |
| **Agriculture Research Center Beltsville, Md (655-4000) | 20251 | 157 | 209 |
| **Air Force, Department of (545-6700) | 20330 | 11 | 103 |
| **Alaska Railroad (655-4000) | 20240 | 118 | 206 |
| Alien Property, Office of (737-8200) | 20530 | 187 | 219 |
| American Legion, Office Veterans Administration (393-4811) | 20420 | 148 | 339 |
| American Revolution Bicentennial *Administration (655-4000) | 20276 | 193 | 276 |
| Andrews Air Force Base (981-9111) | 20331 | 185 | 20 |
| **Arlington Hall Station (545-6700) | 22212 | 11 | 242 |
| Armed Forces Institute of Pathology (545-6700) | 20012 | 198 | 215 |
| **Armed Services Police Detachment (545-6700) | 20390 | 11 | |
| *Arms Control and Disarmament Agency (632-3597) | 20451 | 101 | 258 |
| *Army Strategy and Tactics Analysis Group, Bethesda, Md (654-9000) | 20014 | 195 | |
| **Army, Department of (545-6700) | 20310 | 11 | 103 |
| Attorney General (737-8200) | 20530 | 187 | 219 |
| **B** | | | |
| Board for International Broadcasting (254-8040) | 20005 | | |
| Board of Governors of Federal Reserve System (452-3000) | 20551 | 147 | 45 |
| Bolling Air Force Base (697-0111) | 20332 | 197 | 11 |
| **Botanic Gardens (224-3121) | 20024 | 180 | 304 |
| Budget, Bureau of (**See** Management & Budget, Office of) | | 103 | 20 |
| Bureau of Engraving and Printing (393-6400) | 20228 | 184 | 213 |
| **Bureau of Standards, National (655-4000) | 20234 | 154 | 3 |
| **Bureau of Standards, Gaithersburg, Md (301-921-1000) | 20234 | 164 | |

**OFFICIAL WORKING HOURS OF THE PRINCIPAL GOVERNMENT AGENCIES**

| | |
|---|---|
| Agriculture Department | 9:00 to 5:30 |
| Air Force Department | 8:00 to 5:15 |
| Army Department | 8:15 to 5:30 |
| Civil Service Commission | 8:45 to 5:15 |
| Commerce Department | 8:30 to 5:00 |
| Federal Communications Commission | 9:15 to 5:45 |
| Federal Power Commission | 8:30 to 5:00 |
| Federal Reserve Board | 8:45 to 5:15 |
| General Accounting Office | 8:15 to 4:45 |
| General Services Administration | |
| Office of the Administrator | 8:45 to 5:15 |
| Office of Contract Settlement | 9:00 to 5:30 |
| Federal Supply Service | 8:30 to 5:00 |
| National Archives and Records Service | 8:45 to 5:15 |
| Public Building Service | 8:45 to 5:15 |
| Government Printing Office | 8:00 to 4:30 |
| Health Education and Welfare Department | 9:00 to 5:30 |
| Housing and Urban Development | 8:30 to 5:00 |
| Interior Department | 7:45 to 4:15 |
| Justice Department | 9:00 to 5:30 |
| Labor Department | 8:15 to 4:45 |
| Maritime Administration | 8:30 to 5:00 |
| National Academy of Sciences | 9:00 to 5:00 |
| National Science Foundation | 8:30 to 5:00 |
| Navy Department | 8:00 to 4:30 |
| Postal Service | 8:15 to 4:45 |
| Securities and Exchange Commission | 9:00 to 5:30 |
| Social Security Administration | 8:00 to 4:30 |
| State Department | 8:45 to 5:30 |
| Tariff Commission | 8:45 to 5:15 |
| Treasury Department | 9:00 to 5:00 |
| US Information Agency | 8:45 to 5:30 |
| Veterans Administration | 8:00 to 4:30 |

#For extensions beginning with 2 - IDS code is 101
For extensions beginning with 7 - IDS code is 16

| Agency | Zip Code | Dial Code | Mail Stop |
|---|---|---|---|
| **C** | | | |
| **Capitol, U.S. (224-3121) | | 180 | 304 |
| **Census, Bureau of The (655-4000) | 20233 | 173 | 396 |
| Central Intelligence Agency (351-1100) | 20505 | 143 | 64 |
| Civil Aeronautics Board (393-3111) | 20428 | 128 | 235 |
| *Civil Service Commission (655-4000) | 20415 | 101 | 227 |
| **Coast Guard, U.S. (655-4000) | 20591 | 118 | 280 |
| Commerce, Department of (783-9200) | 20230 | 189 | 206 |
| *Commission on Civil Rights (655-4000) | 20425 | 193 | 152 |
| *Community Services Administration (655-4000) | 20506 | 193 | 277 |
| Controller of the Currency, Office of (393-6400) | 20220 | 184 | 223 |
| Comptroller General (783-5200) | 20548 | 129 | 308 |
| Council of Economic Advisers (395-3000) | 20506 | 103 | 20 |
| Court of Claims (393-3111) | 20005 | 128 | 53 |
| Court of Customs and Patent Appeals (393-3111) | 20439 | 128 | 89 |
| Court of General Sessions, D.C. (628-6000) | 20001 | 137 | |
| Customs, Bureau of (393-6400) | 20226 | 184 | 311 |
| **D** | | | |
| Defense Communications Agency (545-6700) | 20305 | 11 | 108 |
| **Defense, Department of (545-6700) | 20301 | 11 | 103 |
| Defense Intelligence Agency (545-6700) | 20301 | 11 | 103 |
| Defense Lending, Office of (393-6400) | 20220 | 184 | 223 |
| Defense Materials Service (343-1100) | 20405 | 183 | 29 |
| Demonstrations and Intergovernmental Relations, Office of (393-4160) | 20410 | 128 | 98 |
| Department of (See other part of title) | | | |
| Departmental Auditorium (783-9625) | 20407 | 13 | 206 |
| Disbursement, Division of (393-6400) | 20220 | 184 | 224 |
| **District Attorney, U.S. (655-4000) | 20001 | 118 | |
| D.C. Dept of Veterans Affairs (737-5050) | 20004 | 1249 | |
| District of Columbia General Hospital (626-5000) | 20003 | 1238 | |
| District of Columbia Government (628-6000) | 20004 | 137 | |
| District of Columbia Redevelopment Land Agency (393-3111) | 20006 | 128 | |
| District of Columbia Rehabilitation Service (628-6000) | 20005 | 137 | |
| District of Columbia Water Department (462-4430) | 20001 | 1221 | |
| District Unemployment Compensation Board (393-7915) | 20001 | 1237 | |
| Drug Enforcement Administration (393-3111) | 20226 | 128 | 349 |
| **E** | | | |
| Eastern Regional Renegotiation Board (393-3111) | 20447 | 128 | 42 |
| Education, D.C. Board of (628-6000) | 20005 | | 1219 |
| Education, U.S. Office of (655-4000) | 20202 | 169 | 113 |
| Employees Compensation, Bureau of (393-2420) | 20211 | 110 | 275 |
| Employment Security, Bureau of (393-2420) | 20210 | 110 | 205 |
| Employment Service, District of Columbia (393-6151) | 20004 | 1237 | |
| Energy Research and Development Administration (973-1000) | 20545 | 119 | 4 |
| Environmental Health Service | | 153 | |
| *Environmental Protection Agency (655-4000) | 20460 | 138 | 460 |
| **Environmental Science Services Administration (655-4000) | 20852 | 154 | |
| Equal Employment Opportunity Commission (343-1100) | 20506 | | 378 |
| **Executive Office of the President (395-3000) | 20506 | 103 | 28 |
| Export-Import Bank of U.S. (393-3111) | 20571 | 128 | 292 |
| **F** | | | |
| Farm Credit Administration (655-4000) | 20587 | 138 | 200 |
| *Federal Aviation Administration (655-4000) | 20553 | 118 | 34 |
| Federal Bureau of Investigation (324-3000) | 20535 | 175 | 94 |
| *Federal Communications Commission (655-4000) | 20554 | 101 | 201A |
| Federal Credit Unions, Bureau of (963-1110) | 20201 | 13 | 367 |
| Federal Deposit Insurance Corporation (393-8400) | 20429 | 1236 | 260 |
| Federal Energy Administration (393-6400) | 20461 | 177 | 461 |
| 2000 M St (655-4000) | 20461 | 193 | 461 |
| 1100 Pa. Ave (393-6400) | 20461 | 184 | 461 |
| **Federal Highway Administration (655-4000) | | 18 | |
| **Federal Home Loan Bank Board (655-4000) | 20552 | 196 | 305 |
| *Federal Housing Administration (655-4000) | 20411 | 138 | 341 |
| Federal Maritime Commission (393-3111) | 20573 | 139 | 193 |
| Federal Mediation and Conciliation Service (783-9200) | 20427 | 110 | 33 |
| Federal National Mortgage Association (393-4160) | 20414 | 138 | 295 |
| **Federal Power Commission (655-4000) | 20426 | 139 | 22 |
| Federal Prison Industries (737-8200) | 20537 | 187 | 305B |
| Federal Radiation Council (393-3111) | 20449 | 128 | 449 |
| Federal Records Center (655-4000) | 22314 | 173 | |
| Federal Register (655-4000) | | 139 | 220 |
| Federal Reserve Board (452-3000) | 20551 | 147 | 45 |
| Federal Safety Council (393-2420) | 20210 | 110 | 205 |
| **Federal Supply Service (655-4000) | 20405 | 132 | 353 |
| *Federal Trade Commission (655-4000) | 20580 | 132 | 221 |
| Field Services, Office of Dept of Commerce (967-3178) | 20230 | 189 | 206 |
| Fine Arts, Commission of (343-1100) | 20240 | 183 | 43 |
| **Fleet Reserve (545-6700) | 20370 | 11 | 103 |
| Flight Information Division (963-1110) | 20553 | 1330 | |
| **Flood Control (545-6700) | 20315 | 11 | 107 |
| Food and Agriculture Organization of The U.N. (655-4000) | 20437 | 140 | 165 |
| Food and Drug Administration (655-4000) | 20204 | 153 | 155 |
| Foreign Assets Control (393-6400) | 20220 | 184 | 223 |
| Foreign Claims Settlement Commission (393-3111) | 20579 | 128 | 261 |
| Foreign Trade Zones Board (783-9200) | 20230 | 189 | 206 |

#For extensions beginning with 2 - IDS code is 101
For extensions beginning with 7 - IDS code is 16

| Agency | Zip Code | Dial Code | Mail Stop |
|---|---|---|---|
| Fort Belvoir (664-6071) | 22060 | 192 | |
| Fort Detrick (663-1111) | 21701 | 1625 | |
| **Fort Lesley J McNair (545-6700) | 20315 | 11 | 315 |
| Fort Meade (301-667-6261) | 20755 | 150 | |
| Fort Monroe, Hampton Va (703-727-2111) | 23351 | 1629 | |
| **Fort Myer (525-2700) | 22208 | 11 | 52 |
| Fort Myer, South Area (545-6700) | 22208 | 11 | 52 |
| Fort Ritchie, Md (301-871-1300) | 21719 | 196 | |
| Freedmen's Hospital (232-6262) | 20201 | 1624 | 321 |
| (See also Howard University Hospital) | | | |
| **G** | | | |
| General Accounting Office-Main (783-5200) | 20548 | 129 | 308 |
| General Services Administration (343-1100) | 20405 | 183 | 29 |
| **Region 3 (655-4000) | 20407 | 132 | 218 |
| Geodetic Survey, Coast and (949-5310) | 20852 | 189 | 206 |
| **Geographic Names, Board on (986-2305) | 20240 | 11 | 43 |
| **Geological Survey (655-4000) | 20242 | 154 | 29A |
| Reston, Va (860-7000) | | | |
| *Government Printing Office (655-4000) | 20401 | 139 | 370 |
| **H** | | | |
| Health, Education and Welfare, Dept of (655-4000) | 20201 | 169 | 367 |
| **Hearings and Appeals, Bureau of (655-4000) | 20013 | 156 | 199 |
| **Housing Assistance Administration (755-5111) | 20413 | 138 | 99 |
| *Housing and Urban Development, Department of (655-4000) | 20410 | 138 | 98 |
| Howard University (387-6100) | 20001 | 151 | 381 |
| Howard University Hospital (745-6100) | 20060 | | |
| **I** | | | |
| *Immigration and Naturalization Service (655-4000) | 20536 | 196 | 234 |
| Income Tax Information, Federal (783-8400) | 20224 | 184 | 203 |
| Indian Affairs, Bureau of (343-1100) | 20240 | 183 | 264 |
| Indian Claims Commission (393-3111) | 20001 | 128 | 308 |
| Inter-American Defense College, Fort McNair (545-6700) | 20315 | 11 | |
| Inter-American Development Bank | | | |
| Non-Centrex Swbds: Dial 140-48870 | | | |
| Other Centrex Swbds: Dial 634-8000 | 20577 | 140 | 243 |
| Inter-American Institute of Agricultural Science (331-1010) | 20006 | 176 | 243 |
| Inter-Governmental Committee for European Migration (755-1909) | 20036 | 1248 | |
| Interior, Department of (343-1100) | 20240 | 183 | 43 |
| Internal Revenue Service (783-8400) | 20224 | 184 | 203 |
| International Bank for Reconstruction and Development (393-6360) | 20433 | 181 | 26 |
| International Criminal Police Organization (Interpol) (783-8400) | 20220 | 184 | 223 |
| International Finance, Office of (783-8400) | 20220 | 184 | 223 |
| *International Joint Commission (655-4000) | 20440 | 101 | 86 |
| International Monetary Fund (393-6360) | 20431 | 181 | 8 |

#For extensions beginning with 2 - IDS code is 101
For extensions beginning with 7 - IDS code is 16

| Agency | Zip Code | Dial Code | Mail Stop |
|---|---|---|---|
| International Trade Commission, US (655-4000) | 20436 | 139 | 226 |
| Interstate Commerce Commission (343-1100) | 20423 | 183 | 204 |
| **J** | | | |
| *John F Kennedy Center for the Performing Arts (655-4000) | 20566 | 193 | 208 |
| **Joint Chiefs of Staff (545-6700) | 20301 | 11 | 103 |
| Joint Publications Research Service, U.S. (962-3833) | 20443 | 16 | 159 |
| Justice, Department of (737-8200) | 20530 | 187 | 219 |
| **L** | | | |
| Labor, Department of (393-2420) | 20210 | 110 | 205 |
| Library, D.C. Public (727-1111) | 20001 | 137 | |
| **Library of Congress (426-5000) | 20540 | 182 | 303 |
| Lorton Reformatory D.C. (690-1111) | 22079 | 137 | |
| **M** | | | |
| **Management and Budget, Office of (395-3000) | 20301 | 103 | 20 |
| **Marine Corps, U.S. (545-6700) | 20380 | 11 | 82 |
| Maritime Administration (783-5200) | 20235 | 189 | 114 |
| **Marshal's Office, U.S. (655-4000) | 20001 | 118 | |
| Metropolitan Planning and Development, Office of (393-4160) | 20410 | 138 | 98 |
| Metropolitan Police, D.C. (626-2000) | 20001 | 1628 | |
| **Military District of Washington (545-6700) | 20315 | 11 | 106 |
| Mines, Bureau of (343-1100) | 20240 | 183 | 43 |
| Minimum Wage and Industrial Safety Board (628-6000) | 20001 | 137 | |
| Mint, Bureau of (393-6400) | 20220 | 184 | 223 |
| **Motor Pool, Interagency (655-4000) | 20407 | 132 | 218 |
| Motor Vehicle Parking Agency (628-6000) | 20001 | 137 | |
| Municipal Center, D.C. (628-6000) | 20001 | 137 | |
| **N** | | | |
| National Academy of Sciences (393-8100) | 20418 | 1224 | 44 |
| *National Aeronautics & Space Administration (655-4000) | 20546 | 138 | 85 |
| Goddard Space Flight Center, Greenbelt Md (474-9000) | 20771 | 134 | 232 |
| Langley Field Virginia (703-722-2761) | 23365 | 165 | |
| Wallops Island (737-3945) | 23337 | 191 | |
| National Archives and Records Service (655-4000) | 20408 | 139 | 220 |
| National Audiovisual Center (763-7420) | 20409 | 173 | 386 |
| (393-3111) | 20430 | 128 | 101 |
| National Capital Housing Authority (393-3111) | 20430 | 128 | 101 |
| *National Capital Parks (655-4000) | 20540 | 118 | 254 |
| National Capital Planning Commission (393-3111) | 20576 | 128 | 456 |
| National Capital Regional Planning Council (393-3111) | 20576 | 128 | 43 |
| National Council on the Arts (393-3111) | 20506 | 128 | 463 |
| **National Defense University (545-6700) | 20315 | 11 | 315 |
| National Foundation on the Arts and the Humanities (393-3111) | 20506 | 128 | 203 |
| National Gallery of Art (737-4215) | 20565 | 1218 | 265 |
| **National Guard Bureau (545-6700) | 20310 | 11 | 103 |
| National Highway Traffic Safety Administration (655-4000) | 20590 | 118 | 330 |

| Agency | Zip Code | Dial Code | Mail Stop |
|---|---|---|---|
| National Institutes of Health (656-4000) | 20014 | 14 | |
| *National Labor Relations Board (655-4000) | 20570 | 193 | 338 |
| National Library of Medicine (656-4000) | 20014 | 14 | 216 |
| National Mediation Board (343-1100) | 20572 | 183 | 135 |
| National Museum (628-1810) | 20560 | 144 | 217 |
| **National Park Service (343-1100) | 20240 | 118 | 43 |
| *National Science Foundation (655-4000) | 20550 | 101 | 19 |
| **National Security Council (395-3000) | 20506 | 103 | 28 |
| National War College (545-6700) | 20315 | 11 | 315 |
| National Weather Service (655-4000) | 20910 | 161 | 7 |
| **Natural Disaster Information Center (395-3000) | 20504 | 103 | |
| Naval Academy Annapolis Md (301-268-7711) | 21402 | 1229 | |
| Naval Base, Philadelphia Pa (215-465-1000) | 19112 | 1626 | |
| Naval Communications Station-Cheltenham (301-545-6700) | 20390 | 11 | 174 |
| **Naval Medical Center (545-6700) | 20014 | 195 | |
| Naval Observatory (545-6700) | 20390 | 11 | 1 |
| **Naval Oceanographic Office, U.S. (545-6700) | 20390 | 174 | 504 |
| Naval Ordnance Laboratory (743-5511) | 20910 | 188 | |
| Naval Propellant Plant Indian Head Md (301-743-2111) | 20640 | 135 | 00 |
| **Naval Reconnaissance and Technical Support Center (545-6700) | 20390 | 174 | 169 |
| **Naval Research Laboratory (545-6700) | 20390 | 197 | 10 |
| Naval Research Laboratory Annex, Chesapeake Beach Md (301-257-2111) | 20732 | 1220 | |
| **Naval Security Station (545-6700) | 20390 | 158 | 172 |
| Naval Ship Research and Development Center (545-6700) | 20007 | 11 | 169 |
| Naval Weapons Laboratory, Dahlgren Va (703-663-2511) | 22448 | 1232 | |
| **Navy, Department of (545-6700) | 20350 | 11 | 48 |
| Nuclear Regulatory Commission (655-4000) | 20555 | 179 | 555 |
| **O** | | | |
| *Office of Civil Defense, Pentagon Arlington (545-6700) | 20310 | 11 | 103 |
| Region 2 Headquarters (Olney Md) (921-5110) | 20832 | 1225 | |
| Office of Economic Opportunity (655-4000) | 20506 | 193 | 277 |
| Office of Special Investigation USAF (545-6700) | 20314 | 174 | 103 |
| Office of Special Representative for Trade Negotiations (395-3000) | 20506 | 103 | 430 |
| Office of Telecommunications Policy (395-3000) | 20504 | 103 | 16 |
| Old-Age and Survivors Insurance, Washington District Office (962-4651) | 20203 | 13 | |
| Organization of American States (331-1010) | 20006 | 176 | |
| *Overseas Private Investment Corporation (655-4000) | 20527 | 101 | 527 |
| **P** | | | |
| Pan American Health Organization (223-4700) | 20006 | 178 | |
| Panama Canal Company (393-3111) | 20004 | 128 | |
| Park Police, U.S. (655-4000) | 20242 | 118 | 79 |
| Parole, Board of (737-8200) | 20537 | 187 | |
| Passport Office (382-8562) | 20524 | 128 | 35 |

| Agency | Zip Code | Dial Code | Mail Stop |
|---|---|---|---|
| **Patent Office (655-4000) | 20231 | 16 | 395 |
| Patuxent River Naval Air Station | 20390 | 131 | |
| Peace Corps (655-4000) | 20525 | 128 | 255 |
| Plant Industry, Beltsville Md | 20251 | 1233 | |
| Postal Service, U.S. (245-4000) | 20260 | 168 | 201 |
| President's Advisory Committee on Labor Management Policy (393-2420) | 20210 | 110 | 205 |
| President's Committee on Employment of the Handicapped (393-2420) | 20210 | 110 | 205 |
| President's Committee on Equal Employment Opportunity of the Handicapped (393-2420) | 20210 | 110 | 205 |
| President's Committee on Juvenile Delinquency and Youth Crime (963-4131) | 20520 | 13 or 16 | |
| President's Council on Physical Fitness and Sports (655-4000) | 20537 | 138 | 30E |
| Prisons, Bureau of (737-8200) | 20537 | 187 | 305B |
| **Public Buildings Service (655-4000) | 20405 | 132 | 29 |
| Public Debt, Bureau of (393-6400) | 20226 | 184 | 212 |
| *Public Health Service (655-4000) | 20852 | 153 | |
| Woodmont Bldg Bethesda Md (495-0400) | 20201 | 179 | |
| Bureau of Medical Services, Sil Spg Md (495-0400) | 20201 | 179 | |
| Bureau of State Services, Sil Spg Md (945-0400) | 20201 | 179 | |
| Public Roads, Bureau of (783-9200) | 20235 | 118 | 29C |
| Region 15 (521-5600) | 22201 | 16 | 29C |
| Research Station (521-5600) | 22101 | 16 | 29C |
| Public Welfare, D.C., Department of (628-6000) | 20001 | 137 | |
| Bell School (628-6000) | 20024 | 1250 | |
| **R** | | | |
| Recreation Department, D.C. (628-6000) | 20010 | 137 | |
| Red Cross, The American National (737-8300) | 20006 | 170 | |
| *Renegotiation Board, The (655-4000) | 20446 | 193 | 61 |
| Renewal and Housing Management, Office of (393-4160) | 20410 | 138 | 98 |
| Renewal Assistance Administration (393-4160) | 20410 | 138 | 98 |
| **Representatives, House of (224-3121) | 20515 | 180 | 304 |
| Research Council, National (393-8100) | 20418 | 1224 | 44 |
| Resources & Investigations, Division of D.C. (393-6510) | 20011 | 139 | |
| **S** | | | |
| St Elizabeths Hospital (562-4000) | 20032 | 1620 | |
| **St. Lawrence Seaway Development Corp (655-4000) | 20591 | 118 | 330 |
| Savings Bonds Division (393-6400) | 20226 | 184 | 307 |
| Schools, D.C. Public (628-6000) | 20005 | 137 | |
| **Scientific & Technical Intelligence Center, Dept of Navy (545-6700) | 20390 | 11 | 357 |
| Secret Service U.S. (393-6400) | 20220 | 184 | 383 |
| *Securities and Exchange Commission (655-4000) | 20549 | 138 | 349C |
| Selective Service (343-1100) | 20435 | 183 | 40 |
| **Senate, U.S. (224-3121) | 20510 | 180 | 301 |

.#For extensions beginning with 2 - IDS code is 101.
For extensions beginning with 7 - IDS code is •16

| Agency | Zip Code | Dial Code | Mail Stop |
|---|---|---|---|
| Small Business Administration (393-3111) | 20416 | 128 | 71 |
| Smithsonian Institution (628-4422) | 20560 | 144 | 217 |
| Social Security Administration (655-4000) | 20203 | 169 | 367 |
| Baltimore, Md. (301-594-1234) | 21235 | 130 | |
| Solicitor, Office of the (393-2420) | 20210 | 110 | 177 |
| *State, Department of (655-4000) | 20520 | 101, 16 or 156 | 27 |
| Passport Office (382-8562) | 20524 | 128 | 35 |
| Superintendent of Documents, Government Printing Office (783-3238) | 20402 | 149 | 371 |
| Superior Court of the District of Columbia (727-1010) | | 164 | |
| Supreme Court, U.S. (393-1640) | 20543 | 1207 | 302 |
| **T** | | | |
| Tax Court, U.S. (655-4000) | 20004 | 196 | |
| Tennessee Valley Authority (343-1100) | 20444 | 183 | 337 |
| Territories, Office of (343-1100) | 20240 | 183 | 43 |
| *Transportation, Department of (655-4000) | 20590 | 118 | 330 |
| Travel Service, U.S. (783-9200) | 20230 | 189 | 206 |
| Treasury, Department of (393-6400) | 20220 | 184 | 223 |
| **U** | | | |
| United Nations Information Center (343-1100) | 20036 | 183 | |
| **U.S. Attorney's Office (655-4000) | 20001 | 118 | |
| *U.S. Courts (655-4000) | 20001 | 118 | |
| U.S. Courts, Administrative Office of (393-1640) | 20544 | 1207 | 312 |
| U.S. Employment Service | | | |
| D.C. Office (393-6151) | 20001 | 1237 | 144 |
| National (376-6289) | 20210 | 110 | 275 |
| U.S. Engineers-Washington Area (462-8000) | 20315 | 152 | 320 |
| *U.S. Information Agency (655-4000) | 20547 | 101 | 121 |
| Auditors Bldg (655-4000) | 20547 | 138 | 121 |
| Other Locations (655-4000) | 20547 | 138 | 121 |
| **U.S. Marshal's Office (655-4000) | 20001 | 118 | |
| U.S. Puerto Rico Commission on the Status of Puerto Rico (393-3111) | 20006 | 128 | |
| **V** | | | |
| VA Hospital 50 Irving St NW (483-6666) | 20422 | 159 | 278 |
| Veterans Administration Main (393-4120) | 20420 | 148 | 73 |
| Veterans Reemployment Rights, Bureau of (523-8621) | 20210 | 110 | 205 |
| Vint Hill Farms Stations | 22186 | 190 | |
| Vocational and Rehabilitation Service, D.C. (629-4255) | 20005 | 137 | |
| *Voluntary Foreign Aid, Advisory Committee on (655-4000) | 20523 | 101 | 100 |
| **W** | | | |
| Wage and Hour and Public Contracts Division (393-2420) | 20210 | 110 | 205 |
| Walter Reed Hospital (545-6700) | 20012 | 11 | 358 |
| Washington Field Office F.B.I. (393-7100) | 20535 | 175 | 379 |
| *Washington National Airport (655-4000) | 20001 | 16 | 67 |
| Washington Navy Yard Annex (697-0111) | 20390 | 158 | 314 |
| Weather Bureau (495-0400) | 20235 | 179 | 7 |
| River Information (382-6355) | 20235 | 128 | |
| **White House (456-1414) | 20500 | 145 | 28 |
| **White House Communications Agency (395-2000) | | 104 | |
| Women's Bureau (393-2420) | 20210 | 110 | 205 |
| World Bank (393-6360) | 20433 | 181 | 26 |

#For extensions beginning with 2 - IDS code is 101
For extensions beginning with 7 - IDS code is 16

## OFFICE SYMBOLS

Telephone extensions are at beginning of each unit. Numbers at end of entries refer to sections in the Organizational Directory.

| | | |
|---|---|---|
| A | | 21492—Bureau of Administration - 324 |
| A/AID | AID | 29620—Office of the Administrator, Agency for International Development - 501 |
| A/ALS | | (9) 235-9466—Allowances Staff - 324 |
| A/ART | | 21634—Art in Embassies Staff - 324 |
| A/BF | | 27490—Deputy Assistant Secretary for Budget and Finance - 324 |
| A/BF/FC | | 28256—Foreign Currency Staff - 324 |
| A/BF/OB | | 22077—Office of Budget - 324 |
| A/FBO | | (9) 235-9491—Office of Foreign Buildings - 324 |
| A/ICP | | 23331—International Project Center - 324 |
| A/O | | 21492—Deputy Assistant Secretary for Operations - 324 |
| A/OASIS | | 23510—Organizational Analysis & Systems Integration Staff - 324 |
| A/OC | | 21000—Deputy Assistant Secretary for Communications - 324 |
| A/OS | | (9) 235-9592—Overseas Schools - 324 |
| A/SY | | 21536—Deputy Assistant Secretary for Security - 324 |
| ACDA | | 29472—U.S. Arms Control and Disarmament Agency - 600 |
| AF | | 23356—Bureau of African Affairs - 314 |
| AF/C | | 22080—Director, Central African Affairs - 314 |
| AF/E | | 29742—Director, East African Affairs - 314 |
| AF/EPS | | 22623—Economic Policy Staff - 314 |
| AF/EX | | 21298—Executive Director - 314 |
| AF/I | | 20754—Office of Inter-African Affairs - 314 |
| AF/NI | | 23406—Office of Nigerian Affairs - 314 |
| AF/NSC-IG | | 20754—NSC Interdepartmental Group - 314 |
| AF/P | | 20322—Public Affairs Staff - 314 |
| AF/S | | 23380—Director, Southern African Affairs - 314 |
| AF/W | | 20902—Director, West African Affairs - 314 |
| AFR | AID | 29232—Bureau for Africa - 516 |
| AFR/CWA | AID | 28907—Office of Central and West African Bilateral Affairs - 516 |
| AFR/CWR | AID | 29000—Office of Central and West Africa Regional Affairs - 516 |
| AFR/DP | AID | 29196—Office of Development Planning - 516 |
| AFR/DS | AID | 28178—Office of Development Services - 516 |
| AFR/EMS | AID | 29872—Executive Management Staff - 516 |
| AFR/ESA | AID | 29194—Office of Eastern and Southern African Affairs - 516 |
| AFR/RA | AID | 29204—Office of Africa Regional Affairs - 516 |
| AG | AID | 29888—Office of the Auditor General - 505 |
| AG/AUD | AID | (9)235-9210—Office of Audit - 505 |
| AG/IIS | AID | (9)235-9742—Office of Inspections and Investigations - 505 |
| AG/OAS | AID | (9)235-9207—Operations Appraisal Staff - 505 |
| AG/OC | AID | 29890—Office of Oversight Coordination - 505 |
| AG/SEC | AID | (9)235-9730—Office of Security - 505 |
| ARA/CCA | | 29894—Office of the Coordinator of Cuban Affairs - 400 |
| ARA/ECP | | 29420—Office of Regional Economic Policy - 400 |
| ARA/MEX | | 22415—Director, Mexico - 400 |
| ARA/MGT | | 23318—Office of Management - 400 |
| ARA/NSC-IG | | 29492—Interdepartmental Group for Inter-American Affairs - 400 |
| ARA-LA | | 29210—Bureau of Inter-American Affairs-Bureau for Latin America - 400 |
| ARA-LA/APU | | 29469—Director, Argentina, Paraguay, Uruguay - 400 |
| ARA-LA/BC | | 23023—Director, Bolivia and Chile - 400 |
| ARA-LA/BR | | 22296—Director, Brazil - 400 |
| ARA-LA/CAR | | 22621—Director, Caribbean Countries - 400 |
| ARA-LA/CEN | | 29362—Director, Central America - 400 |
| ARA-LA/EP | | 22718—Director, Ecuador and Peru - 400 |
| ARA-LA/MRSD | | 23348—Office of Multilateral Coordination & Regional Social Development Programs - 400 |
| ARA-LA/NC | | 20619—Director, North Coast - 400 |
| ARA-LA/PAN | | 21112—Director, Panama - 400 |
| ARA-LA/PLC | | 29492—Office of Policy Planning and Coordination - 400 |
| ASIA | AID | 28502—Bureau for Asia - 517 |
| ASIA/DP | AID | 29044—Office of Development Planning - 517 |
| ASIA/MGT | AID | (9)235-8902—Office of Management - 517 |
| ASIA/TD | AID | (9)235-8880—Office of Technical Development - 517 |
| BF/FMS | | 21286—Financial Systems Development - 324 |
| BF/FS | | (9) 235-9342—Financial Services - 324 |
| BF/OAG | | 22320—Operations Analysis and GAO Liaison - 324 |
| BIOT | | 21138—British Indian Ocean Territory - 314 |
| C | | 24404—Counselor of the Department - 306 |
| CA/TL | | 23308—Training and Liaison Staff - 325 |
| CM/COD | AID | (9)235-9133—Central Operations Division - 511 |
| CM/EPD | AID | (9)235-9157—Excess Property Division - 511 |
| CM/ROD | AID | (9)235-9152—Regional Operations Division - 511 |
| CM/SB | AID | (9)235-9155—Small Business Office - 511 |
| CM/SD | AID | (9)235-9126—Support Division - 511 |
| COA/CS | | 20845—Civil Service Career Development & Assignments Division - 325 |
| COA/FS | | 28312—Foreign Service Career Development & Assignments Division - 325 |
| COA/FS/A | | 23438—Career Development - Administrative - 325 |
| COA/FS/AF | | 29412—AF Assignments Branch - 325 |
| COA/FS/ARA | | 22054—ARA Assignments Branch - 325 |
| COA/FS/CON | | 23332—Career Development Consular - 325 |
| COA/FS/E-C | | 29764—Career Development - Economic/Commercial - 325 |
| COA/FS/EA | | 23312—EA Assignments Branch - 325 |
| COA/FS/EUR | | 20251—EUR Assignments Branch - 325 |
| COA/FS/JO | | 27691—Junior Officer Branch - 325 |
| COA/FS/NEA | | 29468—NEA Assignments Branch - 325 |
| COA/FS/POL | | 29776—Career Development - Political - 325 |
| COA/FS/SEC | | 29526—Career Development - Secretarial - 325 |
| COA/FS/SO | | 21416—Senior Officer Branch - 325 |
| COA/FS/TL | | 23308—Training & Liaison Staff - 325 |
| COA/PAS | | 29442—Presidential Appointments Staff - 325 |
| COM/A | AID | (9)235-8986—Asia Division - 511 |
| COM/ALI | AID | (9)235-8975—Africa/Latin America/Inter Regional Division - 511 |
| COM/CPS | AID | (9)235-8887—Commodity and Procurement Support Division - 511 |
| COM/PP | AID | (9)235-8989—Policy and Procedures Staff - 511 |
| COM/SA | AID | (9)235-8905—Supporting Assistance Division - 511 |
| COM/SE | AID | (9)235-8991—Surveillance and Evaluation Division - 511 |
| COM/TR | AID | (9)235-8984—Transportation Support Division - 511 |
| CU | | 22464—Bureau of Educational and Cultural Affairs - 319 |
| CU/ACS | | 22764—Secretariat to the US Advisory Commission on International Educational and Cultural Affairs - 319 |
| CU/ACS | | 22841—Government Advisory Committee on International Book and Library Programs - 319 and 1000 |

| | | |
|---|---|---|
| CU/ACS | | 22841—National Review Board for the Center for Cultural & Technical Interchange Between East & West - 319 and 1000 |
| CU/AF | | 23712—Office of African Programs - 319 |
| CU/ARA | | 28059—Office of Inter-American Programs - 319 |
| CU/ARTS | | 22802—Office of International Arts Affairs—319 |
| CU/BFS | | 22837—Operations Staff, Board of Foreign Scholarships - 319 and 1000 |
| CU/EA | | 20800—Office of East Asian and Pacific Programs - 319 |
| CU/EE | | 28073—Office of Eastern European Programs - 319 |
| CU/EX | | 23732—Executive Director - 319 |
| CU/FS | | (9) 235-9436—Facilitative Services Staff - 319 |
| CU/IAP | | 29018—International Athletics Program - 319 |
| CU/IVP | | (9) 235-9877—Office of International Visitor Programs, Foreign - 319 and 1100 |
| CU/NEA | | 21496—Office of Near Eastern and South Asian Programs - 319 |
| CU/OPP | | 27940—Office of Policy and Plans - 319 |
| CU/P | | 22380—Office of Press, Broadcasting, and Public Affairs - 319 |
| CU/PC | | (9) 235-1050—Office of Private Cooperation - 319 |
| CU/WE | | 23926—Office of Western European and Canadian Programs - 319 |
| CU/YSS | | 23730—Office of Youth, Student, and Special Programs - 319 |
| D | | 29640—Office of the Deputy Secretary of State - 301 |
| D/BFS | | 21060—Executive Secretary of Board of the Foreign Service and Employee Management Relations Commission - 301 |
| D/HA | | 22258—Coordinator for Humanitarian Affairs - 301 |
| D/HA/HR | | 29558—Deputy Coordinator for Human Rights - 301 |
| D/HA/ORM | | 29557—Deputy Coordinator for Refugees and Migration Affairs - 301 |
| D/HA/PW | | 21060—Deputy Coordinator for Prisoner of War and Missing-in-Action Matters - 301 |
| D/LOS | | 29514—Staff Director, NSC Interagency Task Force on the Law of the Sea - 301 |
| DG/EM | | 22508—Employee Management Relations Staff - 325 |
| DG/PA | | 21648—Newsletter and Information Staff - 325 |
| DG/PC | | 28934—Office of Program Coordination - 325 |
| DG/PER | | 29438—Deputy Assistant Secretary for Personnel - 325 |
| DLC | AID | —Development Loan Committee - 518 |
| DM/CC | AID | 20032—Computer Center Division - 511 |
| DM/IMD | AID | 29345—Information Management Division - 511 |
| E | | 23256—Under Secretary for Economic Affairs - 303 |
| E/CAC | | 29818—Consumer Affairs Coordinator - 303 |
| EA | | 29596—Bureau of East Asian and Pacific Affairs - 315 |
| EA/ANP | | 29690—Director, Australia, New Zealand , Papua New Guinea, and Pacific Island Affairs - 315 |
| EA/EP | | 20260—Director, Economic Policy Office - 315 |
| EA/EX | | 20826—Office of the Executive Director - 315 |
| EA/IMS | | 21236—Director, Indonesia, Malaysia, Singapore - 315 |
| EA/J | | 23152—Director, Japan - 315 |
| EA/K | | 20780—Director, Korea - 315 |
| EA/NSC-IG | | 22912—NSC Interdepartmental Group - 315 |
| EA/P | | 22538—Public Affairs Advisor - 315 |
| EA/PHL | | 21222—Director, Philippines - 315 |
| EA/PRCM | | 26300—People's Republic of China and Mongolia Affairs - 315 |
| EA/RA | | 22912—Office of Regional Affairs - 315 |
| EA/ROC | | 22209—Director, Republic of China - 315 |
| EA/TB | | 23698—Director, Thailand and Burma - 315 |
| EA/VLC | | 23132—Director for Viet-Nam, Laos and Cambodia - 315 |
| EB | | 21644—Bureau of Economic and Business Affairs - 318 |
| EB/CSB | | 21625—Commercial and Special Bilateral Affairs - 318 |
| EB/CSB/BP | | 29452—Office of Business Practices - 318 |
| EB/CSB/OCA | | 28097—Office of Commercial Affairs - 318 |
| EB/CSB/OSB | | 23024—Office of Special Bilateral Affairs - 318 |
| EB/EX | | 22720—Executive Director - 318 |
| EB/ICD/FTD | | 20280—Fibers and Textiles Division - 318 |
| EB/ICD/ISM | | 22231—Industrial and Strategic Materials Division - 318 |
| EB/ICD/TRP | | 23059—Tropical Products Division - 318 |
| EB/IFD | | 29496—International Finance and Development - 318 |
| EB/IFD/ODF | | 20640—Office of Development Finance - 318 |
| EB/IFD/OIA | | 21128—Office of Investment Affairs - 318 |
| EB/IFD/OMA | | 29498—Office of Monetary Affairs - 318 |
| EB/IFD/PAS | | 20500—Planning and Economic Analysis Staff - 318 |
| EB/ITP | | 22533—International Trade Policy - 318 |
| EB/ITP/EWT | | 20964—Office of East-West Trade - 318 |
| EB/ITP/OT | | 22532—Office of International Trade - 318 |
| EB/OA/AN | | 21232—Aviation Negotiations Division - 318 |
| EB/OA/AVP | | 22438—Aviation Programs and Policy Division - 318 |
| EB/OCA/CD | | 23631—Commercial Development Division - 318 |
| EB/OCA/CM | | 20792—Commercial Management Division - 318 |
| EB/OFP/FFD | | 20563—Food for Freedom Division - 318 |
| EB/OFP/FPD | | 23090—Food Policy Division - 318 |
| EB/ORF | | 27950—International Resources and Food Policy - 318 |
| EB/ORF/FSE | | 20536—Office of Fuels and Energy - 318 |
| EB/ORF/ICD | | 27950—Office of International Commodities - 318 |
| EB/ORF/OFP | | 23090—Office of Food Policy and Programs - 318 |
| EB/OT/GCP | | 21175—General Commercial Policy Division - 318 |
| EB/OT/STA | | 20786—Special Trade Activities and Commercial Treaties Division - 318 |
| EB/OT/TA | | 21718—Trade Agreements Division - 318 |
| EB/TT | | 21498—Transportation and Telecommunications - 318 |
| EB/TT/MA | | 22655—Office of Maritime Affairs - 318 |
| EB/TT/OA | | 29470—Office of Aviation - 318 |
| EB/TT/TD | | 23405—Office of International Communications Policy - 318 |
| ENGR/OPNS | AID | (9)235-9827—Operations Division - 511 |
| ENGR/SP | AID | (9)235-9800—Special Projects Division - 511 |
| EOP | AID | 27966—Office of Equal Opportunity Programs - 501 |
| ES | AID | 28572—Office of the Executive Secretary - 502 |
| ES/CCS | AID | 28511—Communications Coordination Staff - 502 |
| ES/RAS | AID | 21800—Review and Analysis Staff - 502 |
| EUR | | 21848—Bureau of European Affairs - 316 |
| EUR/CAN | | 22170—Director, Canadian Affairs - 316 |
| EUR/CE | | 21484—Director, Central Europe: Germany, Austria, Switzerland - 316 |
| EUR/CE/BTF | | 20665—Berlin Task Force - 316 |
| EUR/EE | | 22673—Director, Eastern Europe: Czechoslovakia, Hungary, Poland, Baltic States, Bulgaria, Romania, Yugoslavia, Albania - 316 |
| EUR/EX | | 20583—Office of the Executive Director - 316 |
| EUR/NE | | 20455—Director, Northern Europe: United Kingdom, Ireland, Norway, Denmark, Iceland, Sweden, Finland, Belgium, Luxembourg, The Netherlands - 316 |

| | | |
|---|---|---|
| EUR/NSC-IG | | 23744—NSC Interdepartmental Group - 316 |
| EUR/P | | 20850—Public Affairs Adviser - 316 |
| EUR/RPE | | 20311—Director, OECD, European Community and Atlantic Political-Economic Affairs - 316 |
| EUR/RPM | | 21626—Director, NATO and Atlantic Political-Military Affairs - 316 |
| EUR/SE | | 20336—Office of Southern European Affairs - 316 |
| EUR/SOV | | 23738—Director, Soviet Union - 316 |
| EUR/WE | | 23072—Director, Western Europe: France, Italy, Andorra, Portugal, Spain, and Malta - 316 |
| FADRC | | 20394—Foreign Affairs Document and Reference Center - 324 |
| FADRC/DA | | 22636—Document Analysis and Processing Division - 324 |
| FADRC/DIR | | 23602—Directives Staff - 324 |
| FADRC/DR | | 20395—Document and Reference Division - 324 |
| FADRC/FRM | | 20491—Records Management Staff - 324 |
| FADRC/LR | | 20372—Library - 324 |
| FADRC/PBR | | 21632—Publishing and Reproduction Division - 324 |
| | | 20491—Records Management - 324 |
| FADRC/RSC | | 23524—Records Service Center - 324 |
| FAO | | 23059—US-FAO Interagency Committee - 1000 |
| FBO/BDC | | (9) 235-9511—Buildings Design and Construction Division - 324 |
| FBO/CR | | (9) 235-9445—Contracts and Requisition Division - 324 |
| FBO/EX | | (9) 235-9496—Executive Officer - 324 |
| FBO/IDF | | (9) 235-9440—Interior Design and Furnishings Division - 324 |
| FFP | AID | 28572—Office of Food for Peace - 508 |
| FFP/ES | AID | (9) 235-9687—Evaluation Staff - 508 |
| FFP/FDD | AID | (9) 235-9673—Food for Development Division - 508 |
| FFP/FRD | AID | (9) 235-9709—Food Resources Division - 508 |
| FFP/POD | AID | (9) 235-9671—Program Operations Division - 508 |
| FFP/WFP | AID | (9) 235-9649—World Food Program Staff - 508 |
| FM/ASD | AID | 23270—Accounting Systems Division - 511 |
| FM/BFD | AID | 20118—Banking and Finance Division - 511 |
| FM/CAD | AID | 20066—Central Accounting Division - 511 |
| FM/CSD | AID | 20015—Central Services Division - 511 |
| FM/DCD | AID | 20086—Data Control Division - 511 |
| FM/ESD | AID | 23001—Employees Services Division - 511 |
| FM/FCD | AID | 20046—Funds Control Division - 511 |
| FM/FSD | AID | 20132—Field Services Division - 511 |
| FM/LD | AID | 20116—Loan Division - 511 |
| FM/PS | AID | 20013—Policy Staff - 511 |
| FM/RSD | AID | 20183—Regional Services Division - 511 |
| FM/SPD | AID | 23939—Support Planning Division - 511 |
| FM/SRD | AID | 29637—Statistics and Reports Division - 511 |
| FM/SSD | AID | 20137—Support Services Division - 511 |
| FM/STF | AID | 20183—System Task Force - 511 |
| GAC | | 28478—General Advisory Committee on Arms Control and Disarmament - 1000 |
| GAO | AID | 20152—General Accounting Office Site Audit Group - 511 |
| GC | AID | 28548—Office of the General Counsel - 504 |
| H | | 22163—Congressional Relations - 310 |
| H/ASIA-AFR | AID | 29718—Asia/Africa Division - 511 |
| H/LA | AID | 27454—Latin America Division - 511 |
| H/PPS | AID | 29112—Program Planning and Support Division - 511 |
| H/TECH | AID | 29866—Technical Affairs Division - 511 |
| IBC | | (9) 783-9151—International Boundary Commission United States and Canada - 1000 |
| IBWC | | 21317—International Boundary and Water Commission United States and Mexico (MEX) - 1000 |
| IDC | AID | 21745—Office of Interagency Development Coordination - 503 |
| IGA | | 20978—Inspector General of Foreign Assistance - 307 |
| IGA/INS | | 23632—Office of Inspections - 307 |
| IGA/PLN | | 23632—Office of Planning - 307 |
| IGA/RPM | | 23632—Office of Reports and Management - 307 |
| IJC | | 21812—International Joint Commission - 1000 |
| INR | | 22746—Bureau of Intelligence and Research - 320 |
| INR/DD | | 22436—Deputy Director - 320 |
| INR/DD/EX | | 21080—Office of the Executive Director - 320 |
| INR/DDC | | 21504—Deputy Director for Coordination - 320 |
| INR/DDC/MP | | 29674—Coordinator for Maps and Publications - 320 |
| INR/DDC/OIL | | 20370—Office of Intelligence Liaison - 320 |
| INR/DDC/OPS | | 21506—Office of Operations Policy - 320 |
| INR/DDC/RPS | | 21344—Office of Resources Policy - 320 |
| INR/DDM/XR | | 21342—Office of External Research - 320 |
| INR/DDR | | 22402—Deputy Director for Research - 320 |
| INR/DDR/PMT | | 22043—Office of Political-Military Affairs and Theatre Forces - 320 |
| INR/DDR/RAF | | 26130—Office of Research and Analysis for Africa - 320 |
| INR/DDR/RAR | | 22229—Office of Research and Analysis for the American Republics - 320 |
| INR/DDR/REA | | 21179—Office of Research and Analysis for East Asia and Pacific - 320 |
| INR/DDR/REC | | 22214—Office of Economic Research and Analysis - 320 |
| INR/DDR/RGE | | 22022—Office of the Geographer - 320 |
| INR/DDR/RNA | | 28397—Office of Research and Analysis for Near East and South Asia - 320 |
| INR/DDR/RSE | | 29194—Office of Research and Analysis for the Soviet Union and Eastern Europe - 320 |
| INR/DDR/STA | | 22086—Office of Strategic Affairs - 320 |
| INR/EX/CI/CC | | 21425—Communications Branch - 320 |
| INR/EX/CI/TC | | 20884—Teletype Branch - 320 |
| INR/EX/DH | | 22555—Documents Handling Unit - 320 |
| INR/EX/SIC | | 21747—Special Intelligence Clearance Unit - 320 |
| INR/EX/SS | | 20888—Security and Support Division - 320 |
| INR/RAF/CS | | 27160—Central Southern Africa Division - 320 |
| INR/RAF/SA | | 20584—South America Division - 320 |
| INR/RAF/W | | 27243—Western Africa Division - 320 |
| INR/RAR/MAC | | 20814—Middle American-Caribbean Basin Division - 320 |
| INR/REA/NA | | 22100—Northeast Asia Division - 320 |
| INR/REA/SA | | 22061—Southeast Asia Division - 320 |
| INR/REC/CER | | 29708—Communist Economic Relations - 320 |
| INR/REC/IM | | 20090—International Monetary and Investment Division - 320 |
| INR/RSE/TR | | 20453—Trade and Resources Division - 320 |
| INR/RSE/EE | | 29536—Eastern Europe Division - 320 |
| INR/RSE/ER | | 23288—European Regional Affairs Division - 320 |
| INR/RSE/SOV | | 29212—Soviet Affairs Division - 320 |
| INR/RNA/NE | | 28412—Near East Division - 320 |
| INR/RNA/SOA | | 22757—South Asia Division - 320 |
| INR/RWE | | 29214—Office of Research & Analysis for Western Europe - 320 |
| INR/RWE/WE | | 28406—Western European Division - 320 |
| INR/XR/RCM | | 20805—Research Coordination and Management Staff - 320 |
| INR/XR/RS | | (9) 235-8079—Research Services Staff - 320 |
| IO | | 29600—Bureau of International Organization Affairs - 321 |
| IO/AGR | | 22525—Agency Director for Agriculture - 321 |
| IO/CH | | (9) 235-9562—Coordinator, US Participation for Habitat Conference - 321 |
| IO/CMD | | 22506—Coordinator for Multilateral Development Programs - 321 |

| | | |
|---|---|---|
| IO/EX | | 29326—Executive Director - 321 |
| IO/HDC | | 20591—Agency Director for Health and Drug Control - 321 |
| IO/LABW | | 21121—Agency Director for Labor and Women - 321 |
| IO/ML | | 22394—Office of Multilateral Affairs - 321 |
| IO/OIC | | 22650—Office of International Conferences - 321 |
| IO/P | | 20462—Public Affairs - 321 |
| IO/PPR | | 21398—Policy Planning and Reports Staff - 321 |
| IO/SCT | | 23511—Agency Director for Science and Technology - 321 |
| IO/TRC | | 27930—Agency Director for Transportation and Communications - 321 |
| IO/UCS | | 22786—Secretariat to the U S National Commission for UNESCO - 321 |
| IO/UN/BAPS | | 21663—UN Budgetary & Administrative Policy Staff - 321 |
| IO/UN/COR | | 21662—UN System Coordination Staff - 321 |
| IO/UNESCO | | 23619—Agency Director for UN Educational, Scientific and Cultural Organization - 321 |
| IO/UNP | | 22392—Office of United Nations Political Affairs - 321 |
| IRAC | | 22592—Interdepartmental Radio Advisory Committee - 1000 |
| ISO | | 22278—Information Systems Office - 324 |
| ISO/FADPC | | 20413—Foreign Affairs Data Processing Center - 324 |
| ISO/SDP | | 28444—Systems Design and Programming Division - 324 |
| ISO/USS | | 27981—User Support Services Staff - 324 |
| IT/PD | AID | 28786—Program Division - 511 |
| IT/TS | AID | 28820—Training Support Division - 511 |
| L | | 29598—Legal Adviser - 313 |
| L/AF | | 23736—African Affairs, Assistant Legal Adviser - 313 |
| L/ARA | | 20734—Inter-American Affairs, Assistant Legal Adviser - 313 |
| L/C | | 21367—International Claims, Assistant Legal Adviser - 313 |
| L/EA | | 23039—East Asian and Pacific Affairs, Assistant Legal Adviser - 313 |
| L/EB | | 20242—Economic and Business Affairs, Assistant Legal Adviser - 313 |
| L/ECP | | 22682—Educational, Cultural and Public Affairs, Assistant Legal Adviser - 313 |
| L/EUR | | 29500—European Affairs, Assistant Legal Adviser - 313 |
| L/HR | | 23044—Human Rights, Assistant Legal Adviser - 313 |
| L/M | | 22350—Management, Assistant Legal Adviser - 313 |
| L/NEA | | 23097—Near Eastern and South Asian Affairs, Assistant Legal Adviser - 313 |
| L/OES | | 21700—Oceans, Environment and Scientific Affairs, Assistant Legal Adviser - 313 |
| L/PM | | 20557—Politico-Military Affairs, Assistant Legal Adviser - 313 |
| L/SCA | | 22672—Security and Consular Affairs, Assistant Legal Adviser - 313 |
| L/SFP | | 21462—Special Functional Problems, Assistant Legal Adviser - 313 |
| L/T | | 21074—Treaty Affairs, Assistant Legal Adviser - 313 |
| L/UNA | | 21320—United Nations Affairs, Assistant Legal Adviser - 313 |
| LA | | —See also ARA-LA-400 |
| LA | AID | 28246—Bureau for Latin America - 400 |
| LA/DP | AID | 28214—Office of Development Programs - 400 |
| LA/DR | AID | 29148—Office of Development Resources - 400 |
| LA/EMS | AID | 21476—Executive Management Staff - 400 |
| LA/MRSD | AID | 23348—Multilateral Coordination & Regional Social Development Programs - 400 |
| LA/OPNS | AID | 29108—Program Operations Staff - 400 |
| LAB/PCD | AID | 20995—Program Coordination Division - 509 |
| LAB/PED | AID | 28251—Planning and Evaluation Division - 509 |
| LEG | AID | 28264—Office of Legislative Affairs - 504 |
| LEG/CLS | AID | 28249—Congressional Liaison Staff - 504 |
| LEG/LPCS | AID | 23652—Legislative Programs Coordination Staff - 504 |
| M | | 21500—Deputy Under Secretary for Management - 305 |
| M/BAR | | (9) 235-9610—Board of Appellate Review - 305 and 1000 |
| M/DG | | 29898—Bureau of Personnel - Director General of the Foreign Service - 325 |
| M/EEO | | 29294—Equal Employment Opportunity Office - 328 |
| M/FA | | 20298—Curator, Diplomatic Reception Rooms - 305 |
| M/FSI | | (9) 235-8750—Director, Foreign Service Institute - 305 and 327 |
| M/MED | | 23592—Medical Services - 329 |
| M/MO | | 28878—Management Operations - 326 |
| MED/AAP | | 21843--Alcohol Abuse Program - 325 |
| MO/ADM | AID | 28244—Administrative Support Staff—511 |
| MO/CM | AID | 28518—Communications Management Division - 511 |
| MO/GS | AID | 22954—General Services Division - 511 |
| MO/OPM | AID | 28184—Overseas Property Management Staff - 511 |
| MO/PAV | AID | 28368—Publications & Audio/Visual Arts Division - 511 |
| MO/PP | AID | 28972—Policy and Procedures Staff - 511 |
| MO/TR | AID | 28284—Travel and Transportation Division - 511 |
| MP/A | AID | 22978—Management Consulting Services Division "A" - 511 |
| MP/B | AID | 29762—Management Consulting Services Division "B" - 511 |
| MP/DPC | AID | 23910—Directives and Publication Coordination Staff - 511 |
| MP/SOG | AID | 29714—Senior Operations Group Support Staff - 511 |
| MP/SPS | AID | 29714—Special Projects Staff - 511 |
| NAC | | —National Advisory Council on International Monetary and Financial Problems - 1000 |
| NEA | | 29588—Bureau of Near Eastern and South Asian Affairs - 317 |
| NEA/AFN | | 20840—Director, Algeria, Libya, Morocco, Tunisia - 317 |
| NEA/ARN | | 22670—Director, Lebanon, Jordan, Syrian Arab Republic, Iraq - 317 |
| NEA/ARP | | 22686—Director, Arabian Peninsula Affairs - 317 |
| NEA/EGY | | 22365—Director, Egypt - 317 |
| NEA/EX | | 22460—Executive Director - 317 |
| NEA/IAI | | 22647—Director, Israel & Arab-Israel Affairs - 317 |
| NEA/INS | | 22141—Director, Bhutan, India, Maldives, Nepal, Sri Lanka (Ceylon) - 317 |
| NEA/IRN | | 23014—Director, Iran - 317 |
| NEA/NSC-IG | | 20601—NSC Interdepartmental Group - 317 |
| NEA/P | | 20448—Public Affairs Advisor - 317 |
| NEA/PAB | | 20353—Director, Pakistan, Afghanistan and Bangladesh - 317 |
| NEA/RA | | 20503—Director, Regional Affairs - 317 |
| NE | AID | 29118—Bureau for Near East and South Asia - 515 |
| NE/CD | AID | 29134—Office of Capital Development - 515 |
| NE/DP | AID | 29116—Office of Development Planning - 515 |
| NE/EMS | AID | 28152—Executive Management Staff - 515 |

| | | |
|---|---|---|
| NE/ME | AID | 22076—Office of Middle East Affairs - 515 |
| NE/NENA | AID | 29256—Office of Near East/North Africa Affairs - 515 |
| NE/TECH | AID | 28532—Office of Technical Support - 515 |
| NSC | | 20318—National Security Council - 1000 |
| NSC-IG | | 29492—NSC Interdepartmental Group - 400 |
| O/FADRC | | —See FADRC - 324 |
| O/ISO | | —See ISO - 324 |
| O/OPR | | —See OPR - 324 |
| OC/DLO | | 22428—Defense Liaison for Communications - 324 |
| OC/EX | | 29414—Executive Officer - 324 |
| OC/P | | 22442—Diplomatic Pouch and Courier Operations Division - 324 |
| OC/PE | | 20755—Communications Programs & Engineering Division - 324 |
| OC/S | | 21223—Communications Security Division - 324 |
| OC/SA | | 28470—Special Assistant - 324 |
| OC/T | | 23874—Communications Center - 324 |
| OES | | 22335—Bureau of Oceans and International Environmental and Scientific Affairs - 322 |
| OES/APT | | 23004—Advanced & Applied Technology Affairs - 324 |
| OES/APT/EMP | | 20374—Office of Bilateral and Multilateral S&T Affairs - 324 |
| OES/APT/SA | | 22432—Office of Technology Policy and Space Affairs - 324 |
| OES/APT/SEP | | 23004—Office of Soviet and Eastern European S& T Affairs - 324 |
| OES/ENP | | 27964—Environmental and Population Affairs - 322 |
| OES/ENP/EN | | 29312—Office of Environmental Affairs - 322 |
| OES/ENP/PO | | 23262—Office of Population Affairs - 322 |
| OES/ES/NET | | 21554—Nuclear Energy & Technology Affairs - 324 |
| OES/EX | | 29028—Office of Executive Director - 322 |
| OES/NET/IM | | 23310—Office of Program Implementation - 324 |
| OES/NET/RD | | 28056—Office of Program Review & Development - 322 |
| OES/OFA | | 22335—Office of Oceans and Fisheries Affairs - 322 |
| OES/OFA/FA | | 22009—Office of Fisheries Affairs - 322 |
| OES/OFA/MSO | | 22009—Office of Marine Science and Ocean Affairs - 322 |
| OLAB | AID | 23662—Office of Labor Affairs - 509 |
| OPA | AID | 28628—Office of Public Affairs - 507 |
| OPA/PAD | AID | 20674—Public Activities Division - 507 |
| OPA/PR | AID | 28332—Press Relations Division - 507 |
| OPA/PUB | AID | 29309—Publications Division - 507 |
| OPIC | | 28582—Overseas Private Investment Corporation - 550 |
| OPR | | 21638—Office of Operations - 324 |
| OPR/ASD | | 21586—Administrative Support Division - 324 |
| OPR/ESC | | 23435—Employees Services Center - 324 |
| OPR/GS | | 21666—General Services Division - 324 |
| OPR/LS | | 21528—Language Services Division - 324 |
| OPR/SPS | | 23510—Support Planning Staff - 324 |
| OPR/ST | | (9) 235-9512—Supply and Transportation Division - 324 |
| OPR/ST/DA | | 22989—Despatch Agents - 324 and 1100 |
| OPR/ST/P | | (9) 235-9531—Procurement Branch - 324 |
| OPR/ST/S | | (9) 235-9525—Supply Branch - 324 |
| OPR/ST/T | | 22989—Transportation Branch - 324 |
| OPR/ST/TO | | 22587—Transportation Operations - 324 |
| OPR/VS | | 21082—Audio-Visual Services Division - 324 |
| OPR/WLG | | 20426—Evacuation and Relocation Staff - 324 |
| P | | 22471—Under Secretary for Political Affairs - 302 |
| P/COA | | 22335—Coordinator of Ocean Affairs - 302 |
| PA | | 29606—Bureau of Public Affairs - 312 |
| PA/EX | | 20604—Executive Director - 312 |
| PA/FOI | | 20772—Freedom of Information Staff - 312 |
| PA/HO | | 21931—Historical Office - 312 |
| PA/M | | 20472—Office of Plans and Management - 312 |
| PA/MS | | 23656—Office of Media Services - 312 |
| PA/MS/ED | | 22159—Editorial Division - 312 |
| PA/MS/ML | | 20919—Media Liaison Division - 312 |
| PA/MS/PCD | | 20776—Public Correspondence Division - 312 |
| PA/PP | | 21433—Office of Public Programs - 312 |
| PER/CDA | | 21692—Office of Career Development and Assignments - 325 |
| PER/ES | | 20191—Office of Employee Services - 325 |
| PER/ES/BA | | (9)235-9581—Benefits, Campaigns and Awards Staff - 325 |
| PER/ES/LP | | (9)235-1004—Local Personnel Division - 325 |
| PER/ES/RET | | 23342—Retirement Division - 325 |
| PER/ES/EPPS | | 23760—Executive and Professional Placement Services Division - 325 |
| PER/G | | 22571—Grievance Staff - 325 |
| PER/MGT | | 28908—Office of Management - 325 |
| PER/MGT/AS | | 28908—Administrative Services Division - 325 |
| PER/MGT/OS | | 22784—Operating Systems Division - 325 |
| PER/MGT/RMR | | 25897—Records Management and Regulations Division - 325 |
| PER/PE | | 23412—Office of Evaluation - 325 |
| PER/PPM | | (9) 235-9594—Office of Position and Pay Management - 325 |
| PER/REE | | (9) 235-9233—Office of Recruitment Examination and Employment - 325 |
| PER/REE/BEX | | (9) 235-9392—Board of Examiners for the Foreign Service - 325 |
| PER/REE/EMP | | (9) 235-9386—Employment Division - 325 |
| PHA | AID | 23842—Bureau for Population and Humanitarian Assistance - 514 |
| PHA/FDRC | AID | 28924—Office of Foreign Disaster Relief Coordination - 514 |
| PHA/POP | AID | (9) 235-9645—Office of Population - 514 |
| PHA/PRS | AID | 20990—Program Review Staff - 514 |
| PHA/PVC | AID | 22308—Office of Private and Voluntary Cooperation - 514 |
| PM | | 29022—Bureau of Politico-Military Affairs - 311 |
| PM/DCA | | 29778—Office of Disarmament and Arms Control - 311 |
| PM/ISO | | 21616—Office of International Security Operations - 311 |
| PM/ISP | | 20610—Office of International Security Policy - 311 |
| PM/MC | | (9) 235-9755—Office of Munitions Control - 311 |
| PM/MD | AID | (9)235-9224—Manpower Development Division - 511 |
| PM/NPO | | 21341—Office of Nuclear Policy and Operations - 311 |
| PM/PD | AID | (9)235-9010—Policy Development and Evaluation Division - 511 |
| PM/PO | AID | (9)235-9030—Associate Director for Personnel Operations - 511 |
| PM/PO/CSP | AID | (9)235-9046—Civil Service Personnel Division - 511 |
| PM/PO/FSP | AID | (9)235-8893—Foreign Service Personnel Division - 511 |
| PM/PO/PIC | AID | (9)235-1000—Personnel Information Center Staff - 511 |
| PM/PS | AID | (9)235-9030—Personnel Services Division - 511 |
| PM/SAS | | 23950—Office of Security Assistance and Sales - 311 |
| PPAB | | 21492—Privacy Policy and Appeals Boards - 324 |
| PPC | AID | 20482—Bureau for Program and Policy Coordination - 512 |
| PPC/DPRE | | 28594—Office of Development Program Review and Evaluation - 512 |

| | | |
|---|---|---|
| PPC/EMS | AID | 28367—Executive Management Staff - 512 |
| PPC/IA | AID | 28676—Office of International Assistance Coordination - 512 |
| PPC/PDA | AID | 28382—Office of Policy Development and Analysis - 512 |
| PPC/RB | AID | 29176—Office of Resources and Budget - 512 |
| PPC/RC | AID | 22602—Regional Coordination and Military Assistance Staff - 512 |
| RAC | AID | —AID Research Advisory Committee - 520 |
| RTCA | | (9) 296-0484—Radio Technical Commission for Aeronautics - 1000 |
| S | | 29630—Office of the Secretary of State - 300 |
| S/AB | | 23232—Ambassador at Large - 300 |
| S/AJ | | 21791—Ambassador at Large - 300 |
| S/AL | | 23131—Ambassador at Large - 300 |
| S/AM | | 28074—Ambassador at Large - 300 |
| S/CCT | | 21030—Special Assistant to the Secretary and Coordinator for Combating Terrorism - 300 |
| S/CPR | | 22663—Chief of Protocol - 300 |
| S/FSG | | 29004—Foreign Service Grievance Board - 300 |
| S/IG | | 23320—Inspector General, Foreign Service - 309 |
| S/IG/CR | | 23766—Coordination and Review Staff - 309 |
| S/IG/EX | | 28036—Executive Officer - 309 |
| S/IL | | 23662—Special Assistant to the Secretary and Coordinator of International Labor Affairs - 300 |
| S/NM | | 28464—Special Assistant to the Secretary for Narcotics Matters - 300 |
| S/P | | 22972—Policy Planning Staff - 308 |
| S/PRS | | 29590—Office of Press Relations - 300 |
| S/S | | 22540—Executive Secretariat - 300 |
| S/S-EX | | 20982—Executive Director - 300 |
| S/S-I | | 22976—Information Management Section - 300 |
| S/S-O | | 21512—Department Duty Officer, Operations Center - 300 |
| S/S-S | | 20318—Secretariat Staff - 300 |
| SADI | | 23836—Secretariat Automated Data Index Unit - 300 |
| SCA | | 29576—Administrator, Bureau of Security and Consular Affairs - 323 |
| SCA/PPT | | 128-28171—Passport Office - 323 and 1100 |
| SCA/SCS | | 23816—Office of Special Consular Services - 323 |
| SCA/VO | | 21978—Visa Office - 323 |
| SER | AID | 28298—Bureau for Program and Management Services - 511 |
| SER/ASHA | AID | 28414—Office of American Schools and Hospitals Abroad - 511 |
| SER/CFS | AID | 28724—Country-Finance Technical Services - 511 |
| SER/CM | AID | (9) 235-9159—Office of Contract Management - 511 |
| SER/COM | AID | (9) 235-8846—Office of Commodity Management - 511 |
| SER/DIS | AID | 28724—Development Information Service Staff - 511 |
| SER/DM | AID | 27962—Office of Data Management - 511 |
| SER/ENGR | AID | 28412—Office of Engineering - 511 |
| SER/FM | AID | 20128—Office of Financial Management - 511 |
| SER/H | AID | 29538—Office of Housing - 511 |
| SER/INC | AID | 28626—Office of International Narcotics Control - 511 |
| SER/IT | AID | 28782—Office of International Training - 511 |
| SER/IT/PS | AID | 28818—Planning Staff - 511 |
| SER/MO | AID | 29248—Office of Management Operations - 511 |
| SER/MP | AID | 20216—Office of Management Planning - 511 |
| SER/PBAR | AID | 28724—PBAR Working Group - 511 |
| SER/PM | AID | (9) 235-8956—Office of Personnel and Manpower - 511 |
| SSM | | 22258—Director, U.S. Sinai Support Mission |
| STR | | (9) 395-5114—Special Trade Representative - 1000 |
| SY/DO | | 21435—Domestic Operations Division - 324 |
| SY/E | | 23142—Evaluations Division - 324 |
| SY/E&T | | 22440—Education and Training Staff - 324 |
| SY/EX | | 21032—Executive Staff - 324 |
| SY/FO | | 23122—Foreign Operations Division - 324 |
| SY/I | | 23186—Investigations Division - 324 |
| SY/PAT | | (9)235-9362—Policy and Training Staff - 324 |
| SY/SAS | | 21040—Special Assignments Staff - 324 |
| SY/T | | 20914—Technical Services Division - 324 |
| T | | 20410—Office of the Under Secretary for Security Assistance - 304 |
| TA | AID | 28614—Bureau for Technical Assistance - 513 |
| TA/AGR | AID | 23339—Office of Agriculture - 513 |
| TA/DA | AID | 23942—Office of Development Administration - 513 |
| TA/EHR | AID | 23990—Office of Education and Human Resources - 513 |
| TA/H | AID | (9) 235-9170—Office of Health - 513 |
| TA/MGT | AID | 22944—Office of Management - 513 |
| TA/N | AID | 23959—Office of Nutrition - 513 |
| TA/OST | AID | 28938—Office of Science and Technology - 513 |
| TA/STS | AID | (9) 235-9078—Office of Special Technical Services - 513 |
| TA/UD | AID | 20206—Office of Urban Development - 513 |
| TIC | | (9) 395-3434—Trade Information Committee - 1000 |
| TSC | | (9) 395-3395—Trade Staff Committee - 1000 |
| USOAS | | 29376—US Representative to the Organization of American States - 400 |
| USSS | | 29738—US Secret Service - 1200 |
| USUN | | (212) 573-6471—US Mission to the United Nations - 1100 |
| VFAC | AID | 21892—Advisory Committee on Voluntary Foreign Aid - 517 |
| WRDCO | | (9) 235-9615—Washington Regional Diplomatic Courier Office - 324 |

# DEPARTMENT OF STATE

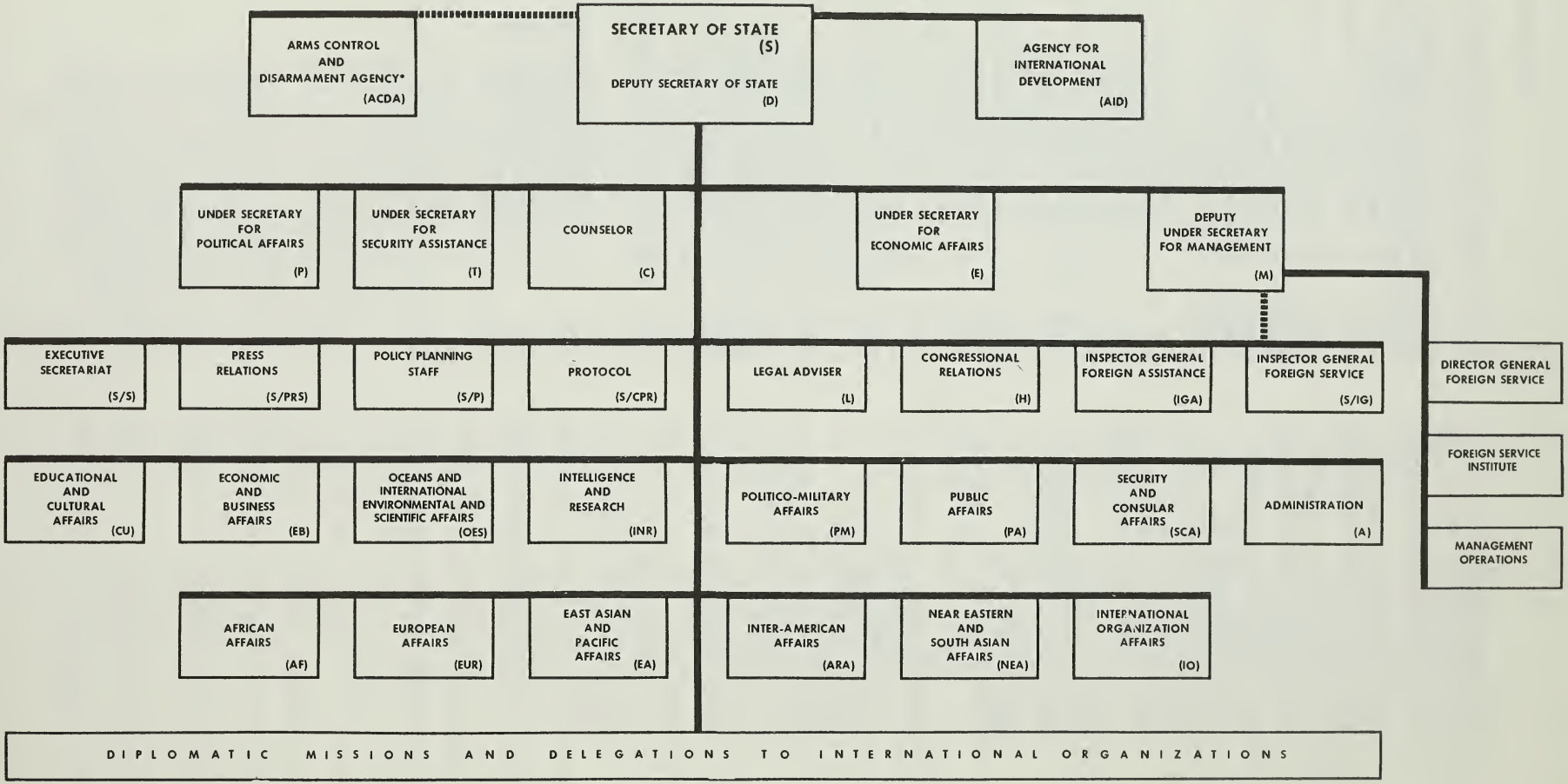


* A separate agency with the director reporting directly to the Secretary and serving as principal adviser to the Secretary and the President on Arms Control and Disarmament.

JUNE 1975

# AGENCY FOR INTERNATIONAL DEVELOPMENT

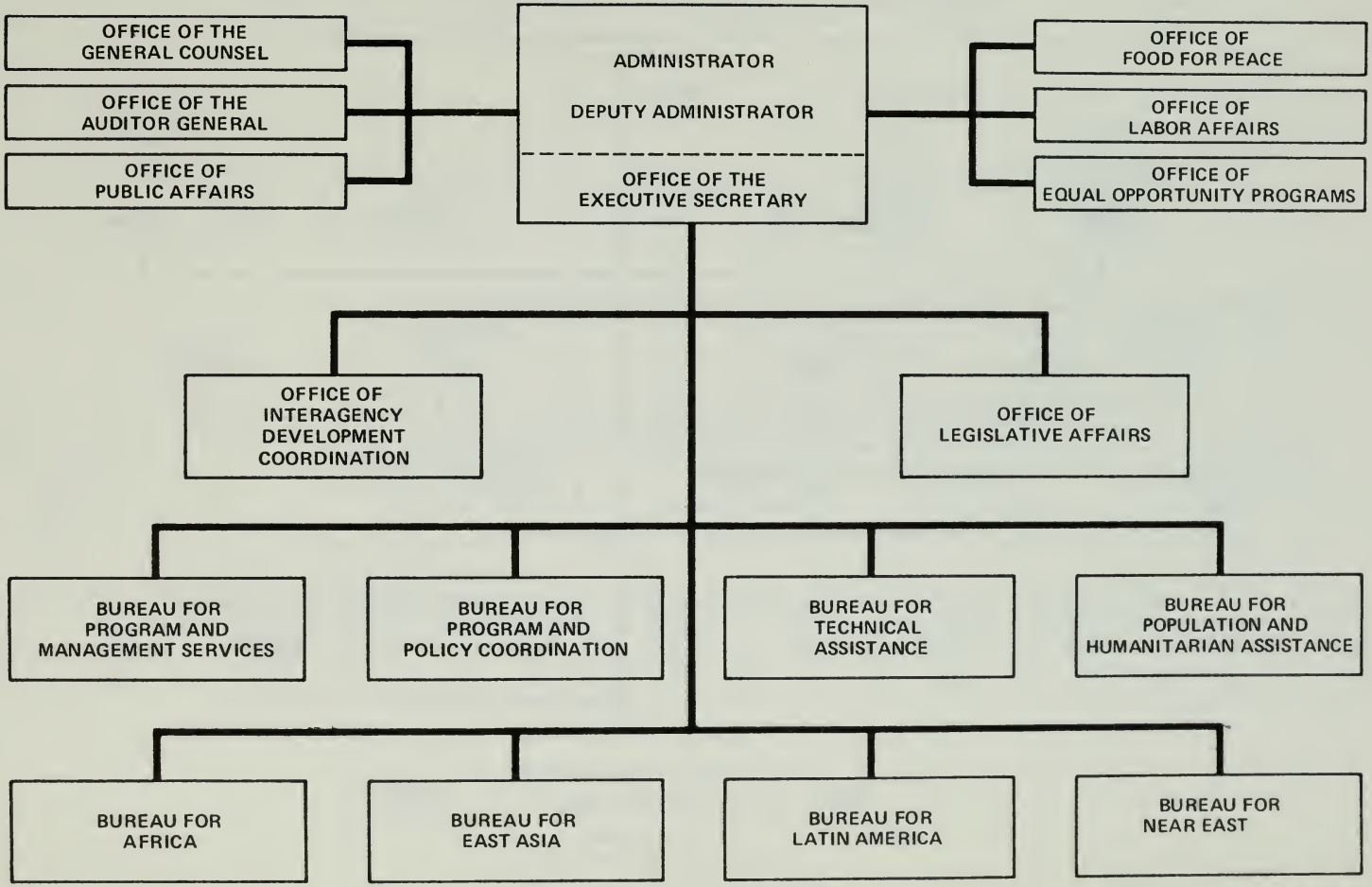


SER/MP: 2/20/75

JULY 1975

# UNITED STATES INFORMATION AGENCY

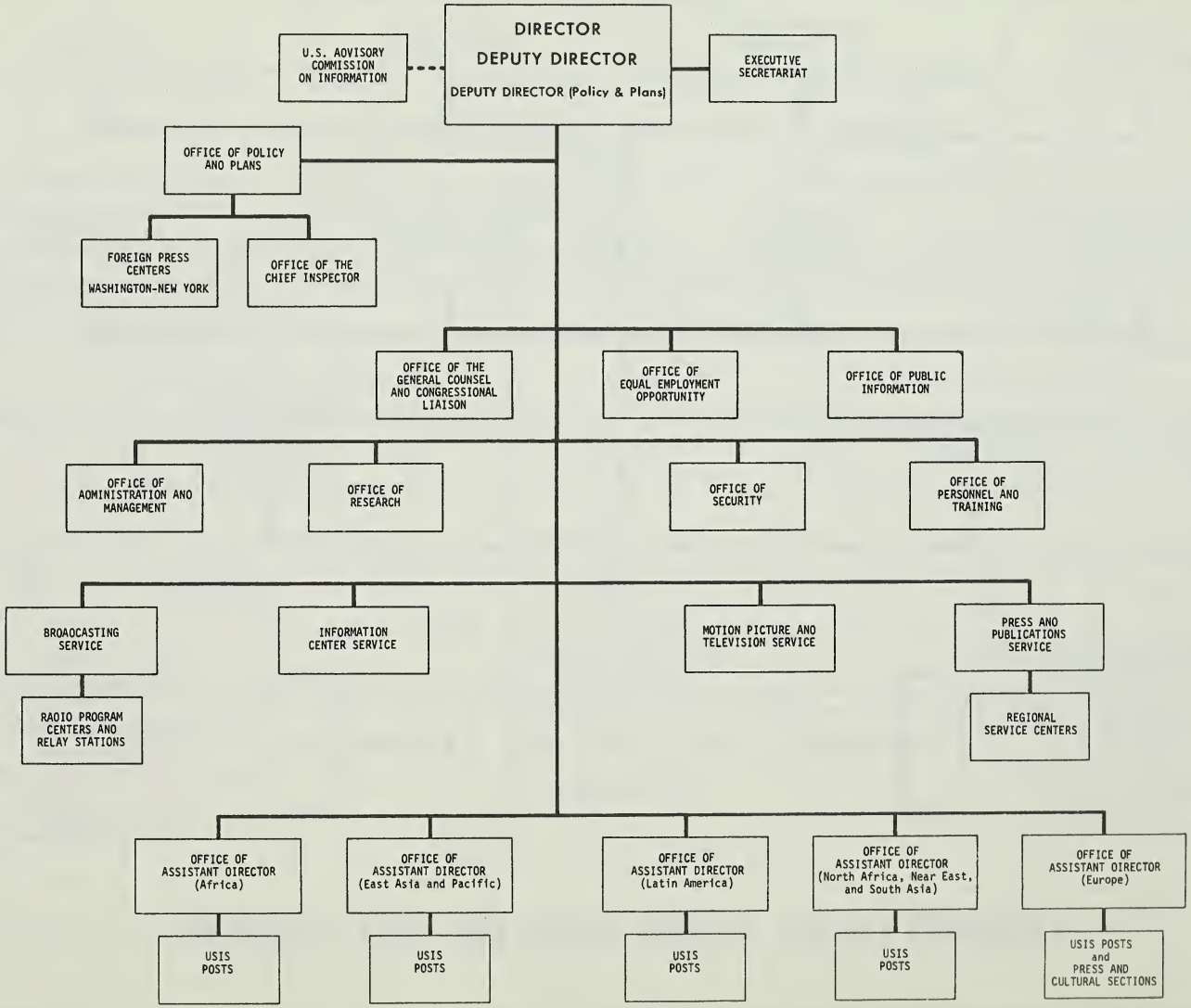

# UNITED STATES ARMS CONTROL AND DISARMAMENT AGENCY

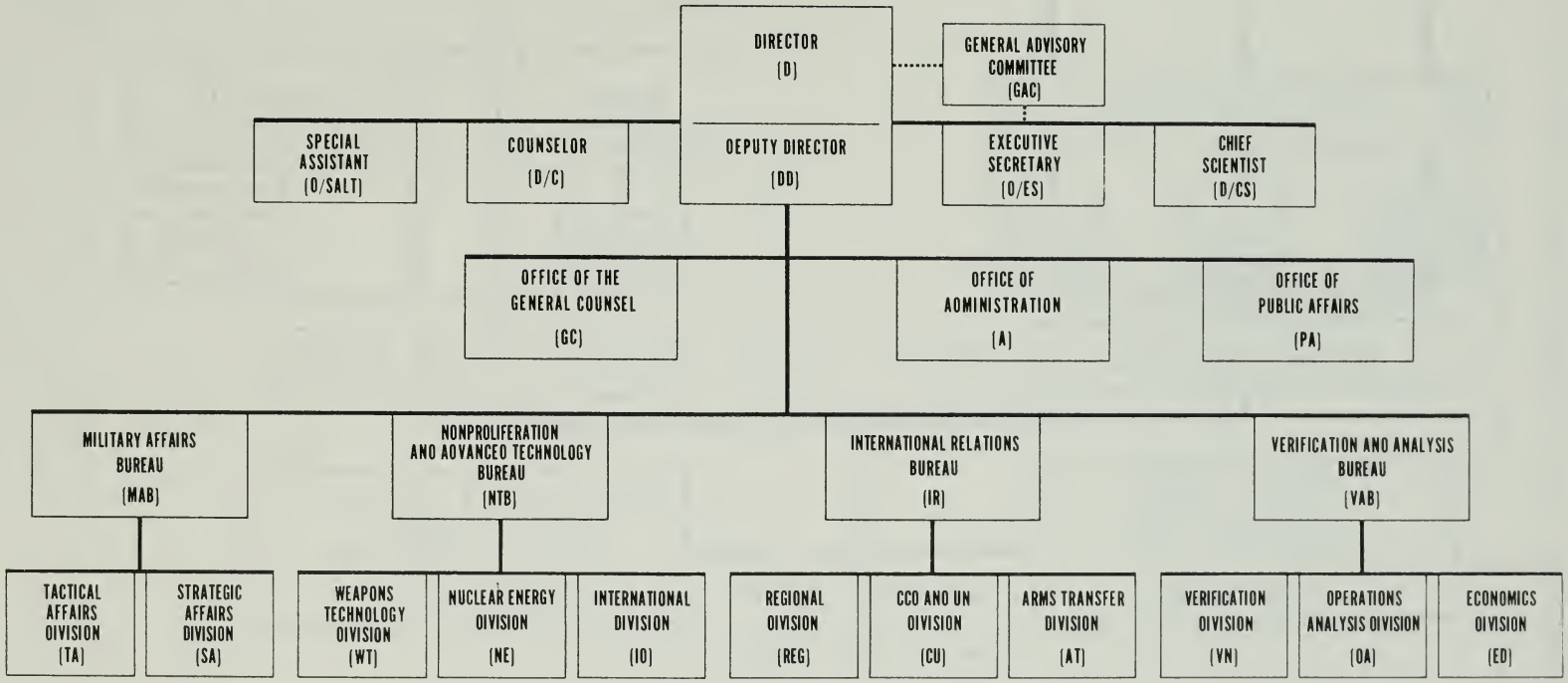


January 1976

# ACTION

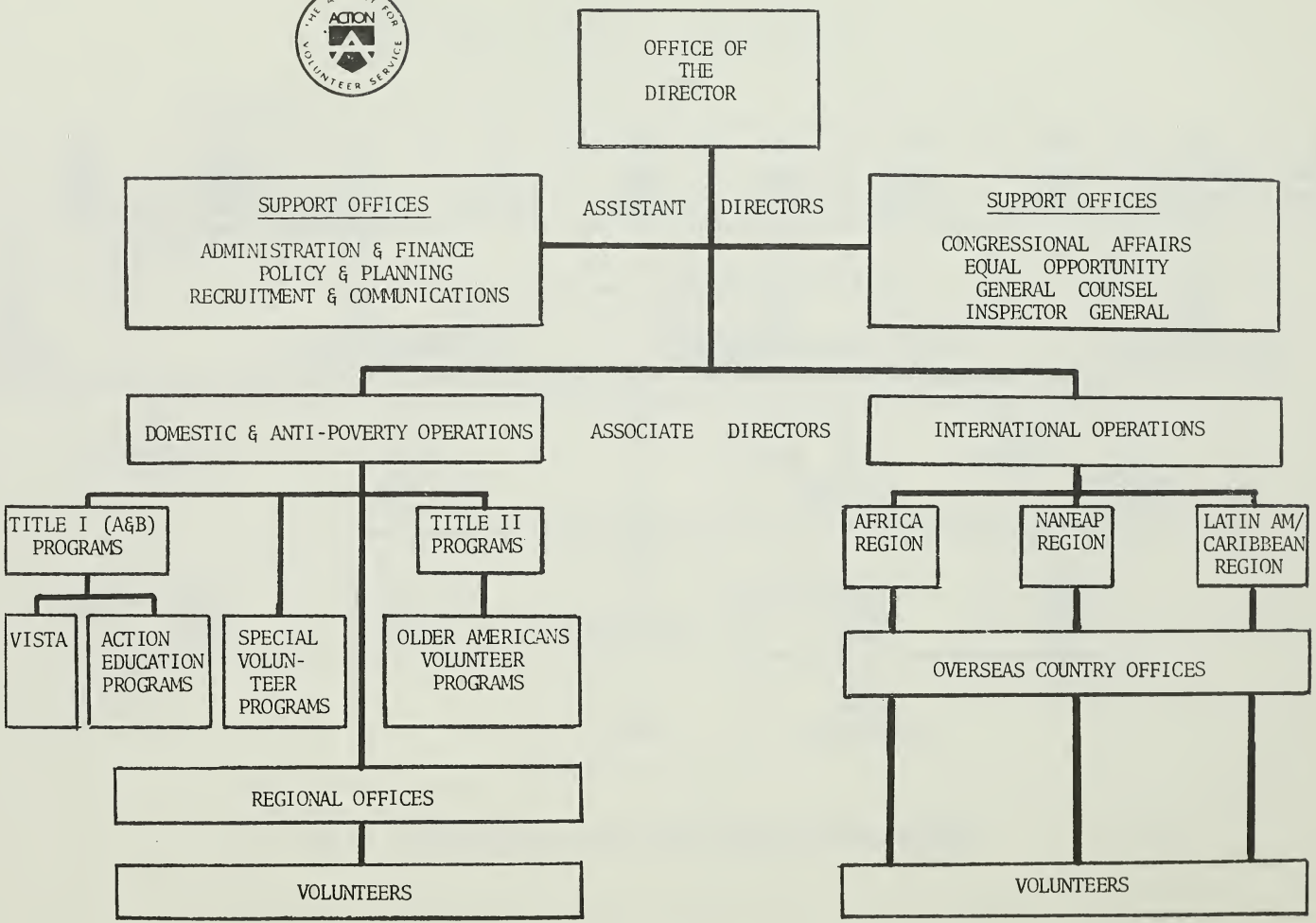


2 SEPTEMBER 1975

# Frequently Called Numbers

This space is provided for listing the telephone numbers you use most frequently

| NAME | AGENCY | NUMBER |
|---|---|---|
| | | |
| | | |
| | | |
| | | |
| | | |
| | | |
| | | |
| | | |
| | | |
| | | |
| | | |
| | | |
| | | |
| | | |
| | | |
| | | |
| | | |
| | | |
| | | |
| | | |
| | | |
| | | |
| | | |
| | | |
| | | |
| | | |
| | | |
| | | |
| | | |

# Frequently Called Numbers

This space is provided for listing the telephone numbers you use most frequently

| NAME | AGENCY | NUMBER |
| --- | --- | --- |
| | | |
| | | |
| | | |
| | | |
| | | |
| | | |
| | | |
| | | |
| | | |
| | | |
| | | |
| | | |
| | | |
| | | |
| | | |
| | | |
| | | |
| | | |
| | | |
| | | |
| | | |
| | | |
| | | |
| | | |
| | | |
| | | |
| | | |
| | | |
| | | |

# Frequently Called Numbers

This space is provided for listing the telephone numbers you use most frequently

| NAME | AGENCY | NUMBER |
|---|---|---|
| | | |
| | | |
| | | |
| | | |
| | | |
| | | |
| | | |
| | | |
| | | |
| | | |
| | | |
| | | |
| | | |
| | | |
| | | |
| | | |
| | | |
| | | |
| | | |
| | | |
| | | |
| | | |
| | | |
| | | |
| | | |
| | | |
| | | |
| | | |
| | | |

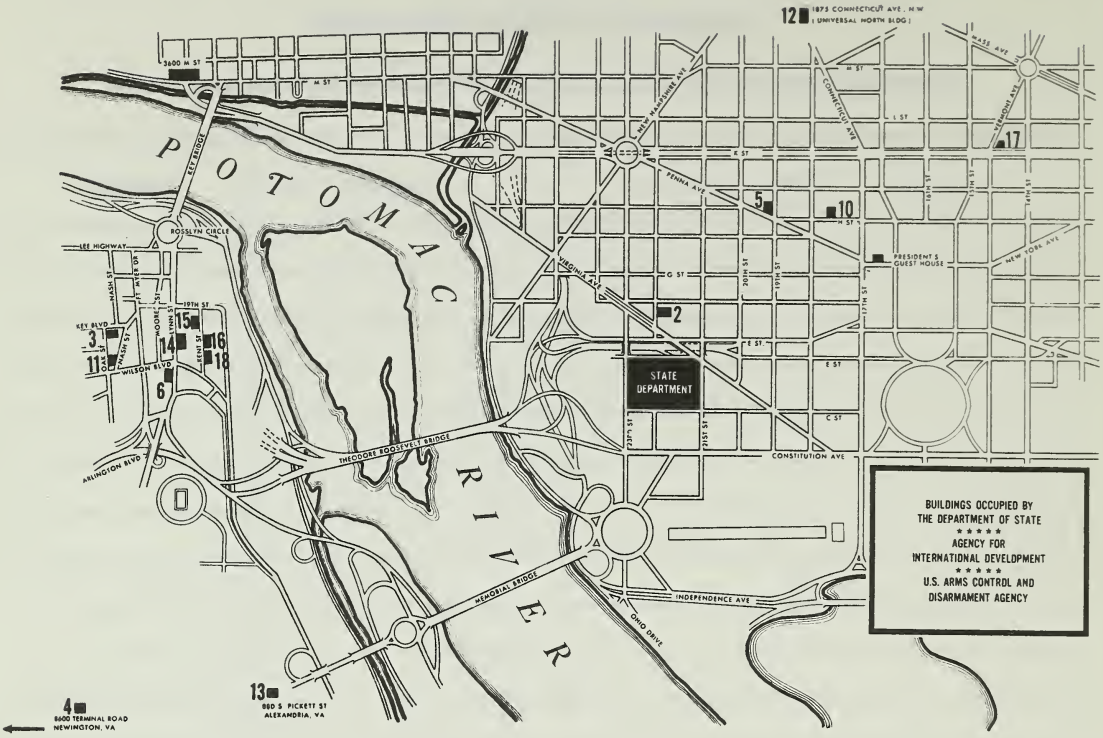


BUILDINGS OCCUPIED BY THE DEPARTMENT OF STATE
* * * * *
AGENCY FOR INTERNATIONAL DEVELOPMENT
* * * * *
U.S. ARMS CONTROL AND DISARMAMENT AGENCY

## BUS SERVICE BETWEEN MAIN STATE AND ROSSLYN

**MAIN STATE TO ROSSLYN**
**FROM 8:45 A.M. to 5:15 P.M.**

| BUILDINGS: | MINUTES PAST EACH HOUR: | | | |
|---|---|---|---|---|
| Main State | :45 | :00 | :15 | :30 |
| SA-6 | :51 | :06 | :21 | :36 |
| SA-14 | :52 | :07 | :22 | :37 |
| SA-18 | :53 | :08 | :23 | :38 |
| SA-15 | :54 | :09 | :24 | :39 |
| SA-3 (Arrive) | :56 | :11 | :26 | :41 |

**ROSSLYN TO MAIN STATE**
FROM 8:47 A.M. to 5:17 P.M.

| BUILDINGS: | MINUTES PAST EACH HOUR: | | | |
|---|---|---|---|---|
| SA-3 | :47 | :02 | :17 | :32 |
| SA-6 | :49 | :04 | :19 | :34 |
| SA-14 | :50 | :05 | :20 | :35 |
| SA-18 | :51 | :06 | :21 | :36 |
| SA-15 | :52 | :07 | :22 | :37 |
| Main State | :00 | :15 | :30 | :45 |

Special bus service to meet FSI class requirements will be arranged as needed. Early morning class will be serviced by a bus leaving Main State at 7:20 A.M. Students may return to Main State on the 8:47 A.M. bus.

## BUS SERVICE BETWEEN MAIN STATE AND UNIVERSAL NORTH (SA-12)

Traffic congestion between Main State and Universal North Buildings necessitates the following adjustment in the scheduled operation of the mini-bus. **Effective June 5, 1974,** the schedule will be changed to run every 30 minutes as follows:

Main State - North Entrance

The bus will leave at :20 and :50 minutes past each hour. The first bus will leave at 8:50 a.m. and the last bus will leave at 5:20 p.m.

Universal Building (SA-12)

The bus will leave at :00 and :30 minutes past each hour. The first bus will leave at 9:00 a.m. and the last bus will leave at 5:00 p.m.

NOTE: This service is direct between Main State and Universal North and return. No intermediate pickup on discharge of passengers. Employees who have official business at other locations or need to travel to other annexes (example: Main State to Passport Office (SA-17) and return) should check with their executive or administrative office on the use of a taxi.

## Bus Identification

All shuttle buses will display the sign 'CHARTER' in the top window. The sign in the lower right corner of the windshield will determine the direction and destination of each bus as follows; MAIN STATE, ROSSLYN, UNIVERSAL BUILDING.

☆ U. S. GOVERNMENT PRINTING OFFICE : 1976 211-115/4

## BUILDINGS, ADDRESSES, AND BUS STOP LOCATIONS

**State Department Building, 2201 C St NW**

| State Annex | Address | Bus Stop Location |
|---|---|---|
| SA-2 | 515 22nd St NW | NE corner, 22nd & E Sts |
| SA-3 | Foreign Service Institute* 1400 Key Blvd., Arlington, Va. | Oak St entrance |
| SA-4 | 8400 Terminal Road., Newington, Va. | |
| SA-5 | 1901 Pa Ave NW | |
| SA-6 | 1700 N Lynn St., Arlington, Va. | Lynn St entrance (enroute to Rosslyn)<br>17th St entrance (leaving Rosslyn) |
| SA-10 | 1717 H St NW | |
| SA-11 | 1401 Wilson Blvd Arlington, Va. | |
| SA-12 | Universal Bldg (AID) 1975 Fla Ave NW | Fla Ave entrance |
| SA-13 | 880 S Pickett St., Alexandria, Va. | |
| SA-14 (PP) | 1735 N Lynn St (AID), Pomponio Plaza Arlington, Va. | Lynn St entrance |
| SA-15 (PPE) | 1800 N Kent St., Arlington, Va. Pomponio Plaza East | Kent St entrance (East side of St.) |
| SA-16 (RPE) | Rosslyn Plaza "E" (AID) 1621 N Kent St., Arlington, Va. | Kent St entrance (East side of St.) |
| SA-17 | 1425 K St NW | |
| SA-18 (RP) | 1601 Kent St., Arlington, Va. Rosslyn Plaza | Kent St entrance (East side of St.) |
| C.S.C. | 1900 E St NW | E St entrance |
| Main State | 2201 C St NW | D St side - North entrance |
| PGH | President's Guest House 1651 Pa Ave NW | |
| IJC | 1717 H St NW | |
| IVIS-THIS | 801 19th St NW | |
| Metro Bus | 3600 M St NW | |
| RTCA | 1717 H St NW | |

*Mailing address: Washington, D.C. 20520

UNIVERSITY OF FLORIDA
3 1262 09118 5149

# Frequently Called Numt

This space is provided for listing the telephone numbers you use most frequently

| NAME | AGENCY | NUMBER |
|---|---|---|
| | | |

FLARE